

CUT PATTERN	
BACK FRAME NO.	
BASE FRAME NO.	
WOOD PATTERN	

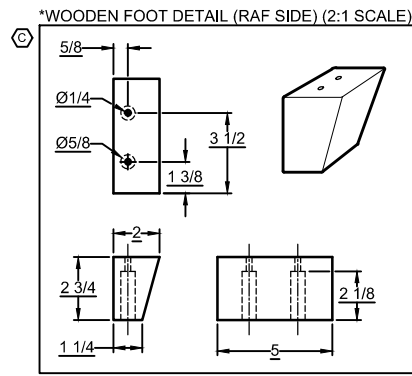

*** WOODEN FOOT TO BE INSTALLED BY CUSTOMER ***

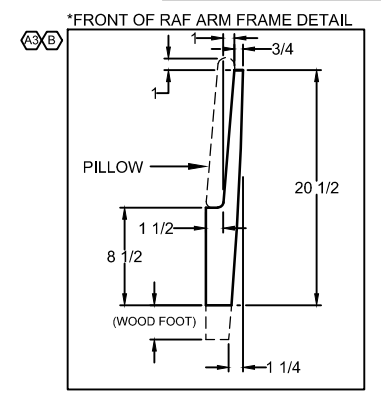
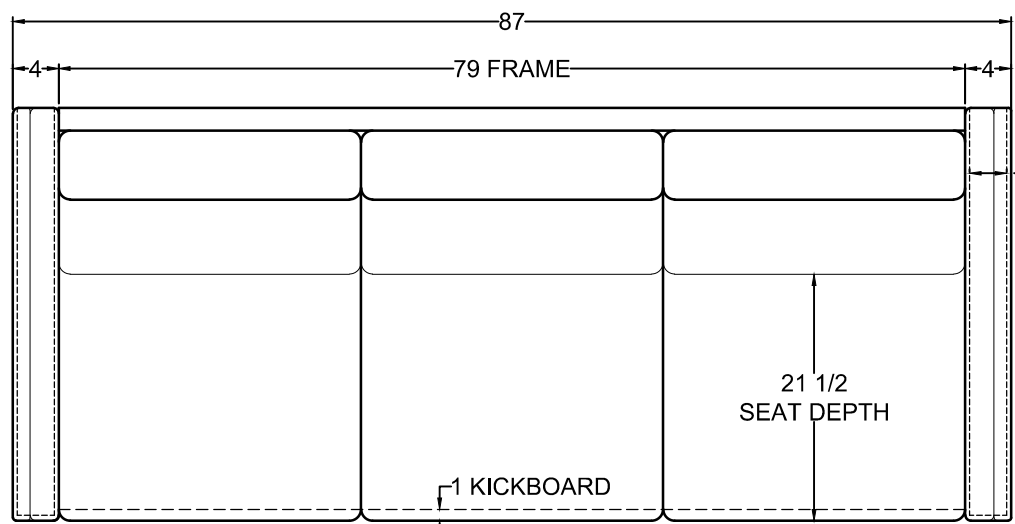
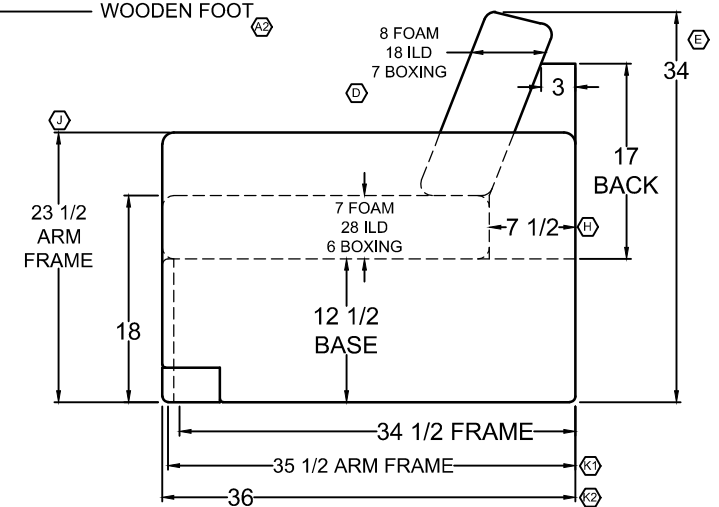

***NOTE :**
BED
DIMENSIONS
62"(w) x 72"(d)

JA	L	PER RL, ADD NOTE "WOOD FOOT TO BE INSTALLED BY CUSTOMER" TO DRAWING.	11.21.22
JA	K	PER WOOD, [1] CHANGE ARM FRAME DEPTH TO 35-1/2"; WAS 35". [2] CHANGE DEPTH TO 36"; WAS 35".	07.21.22
JA	J	CHANGE ARM FRAME HEIGHT TO 23-1/2"; WAS 21-1/2". (REF. ECO #022-2022)	07.18.22
JA	H	PER WOOD, CHANGE BOTTOM OF BACK FRAME DEPTH TO 7-1/2"; WAS 7-1/4".	07.05.22
JA	G	DRAFTING CORRECTION: REVISED KICKBOARD TO BE LESS CONTOURED ON ISO DRAWING.	02.21.22
JA	F	PER RL, ADD BED DIMENSIONS TO DRAWING.	11.19.21
JA	E	CHANGE O.A. HEIGHT TO 34"; WAS 35". (REF. ECO # 024-2021)	10.15.21
JA	D	CHANGE BACK PILLOW FOAM DETAILS TO 8 FOAM & 7 BOXING; WAS 7 FOAM & 6 BOXING. (REF. ECO # 022-2021)	10.05.21
JA	C	PER RL, ADD WOODEN FOOT DETAIL & DIMENSIONS.	07.13.21
JA	B	PER RL, REVISE DIMENSIONS IN FRONT OF ARM FRAME DETAIL.	05.26.21
JA	A	PER RL, [1] ADD TOE KICK. [2] CHANGE ARM STYLE AND ADD WOODEN FOOT. [3] ADD FRONT OF ARM FRAME DETAIL. [4] CHANGE WELTS TO TOP STITCH.	05.19.21

REVISIONS



TITLE	2023 DSDP CSA - 87" SIDEWAYS SOFA BED
DWG. NO.	CF1000919
REV.	L
APV	FTBM
DR	J.ANCHETA
DATE	02.08.21

THIS DRAWING IS THE PROPERTY OF VILLA INTERNATIONAL MFG. ALL RIGHTS RESERVED.

SCALE 1:1
DO NOT SCALE
DRAWING.
UNLESS OTHERWISE
SPECIFIED DIMENSIONS
ARE IN INCHES.