

Newmar 15
Bay Star
Sport
7-9-14



1278 Lyell Ave
Rochester, NY 14606
1-888-806-5862

Please write legibly and double check any numbers copied down.

Cut Date: _____ Cut By: _____ Kind of Film: _____ Lot #(s): _____

Manufacturer's VIN And Unit # Located On Wall By Driver's Seat Close To The Floor: _____

Manufacturer's Unit # _____

Manufacturer's Chassis VIN # _____

Installation Date: _____

Installer(s): _____

Location Of Installation: _____

ARE ALL PAINT IMPERFECTIONS AND POTENTIAL PROBLEMS
SHOWN BELOW ON PATTERN (Including Based Areas): Yes / No

Who Approved The Paint for Installation: _____

Was Diamond Placed in Recommend Location On Unit: Yes \ No

P.O. # (if needed): _____

Were All Edges Heat Gunned and Re-Squeegeed: Yes \ No

Was Warrantry Card Filled Out and Left In Unit: Yes \ No

Was Product Care Left In Unit: Yes \ No

Where Were They Left In Unit: _____

Additional Notes: _____

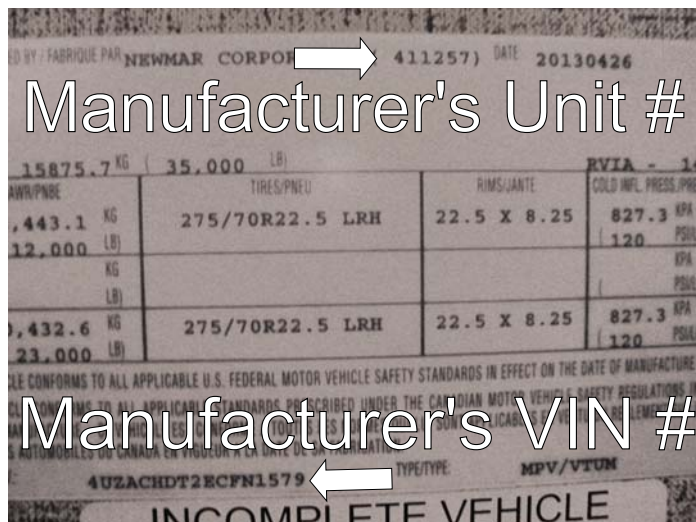

- PARTS:
- | | |
|----------------------|------------------------|
| 1. HEADER | 7. BUMPER |
| 2. UPPER HOOD | 8. LOWER BUMPER INSERT |
| 3. GRILLE 4PC | 9. PS FOG LIGHT TRIM |
| 4. LOWER HOOD | 10. DS FOG LIGHT TRIM |
| 5. PS HEADLIGHT TRIM | 11. DOOR LATCH |
| 6. DS HEADLIGHT TRIM | 12. GRAB HANDLE |
| | * DIAMOND |

