

ITEM #	QTY	NEWMAR #	DESCRIPTION
6	1	143549	CAP REAR BUMPER MADP
7	2	147772	GRILL EXPANDED METAL REAR BMPR

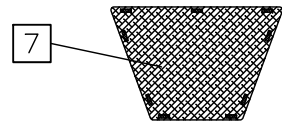

VIEW SHOWN WITH INSTALLED  
EXPANDED METAL GRILL

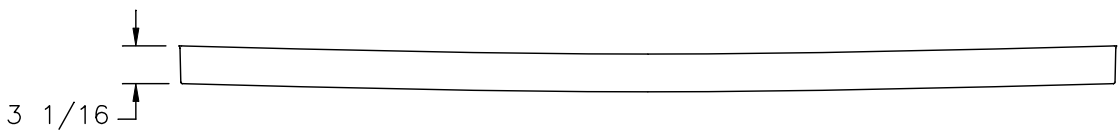
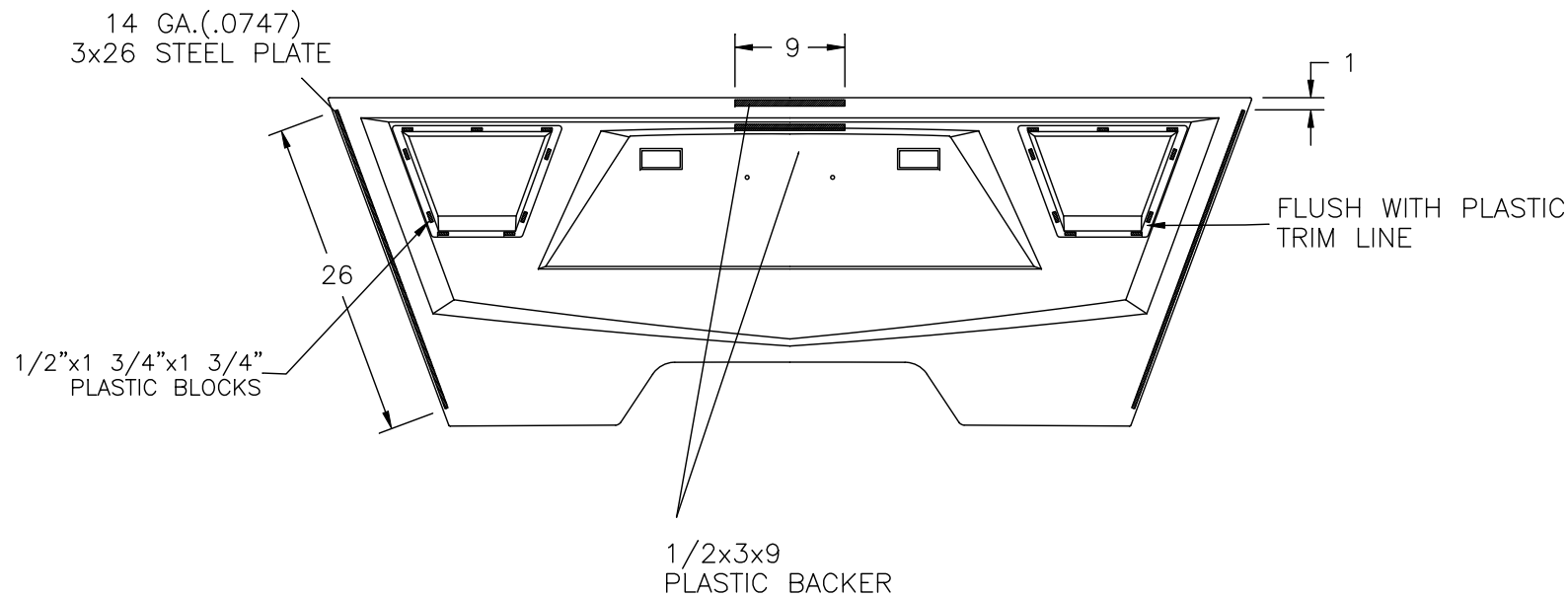
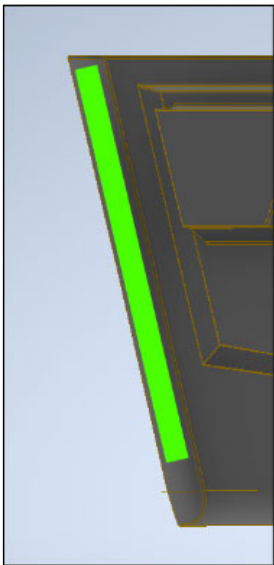

VIEWED FROM INSIDE OF PART

NOTES:  
1.) SCALE X2

<b>NEWMAR CORP</b> P.O. Box 30, Nappanee, IN. 46550  UNITS: INCHES TITLE BLOCK: 3125TB	Model:	Sheet	Drawn by:	Checked by:	Revision: CREATED NEW PRINT TO SHOW AIR INTAKE WHICH BECAME SHEET 3 AND	By: T. S.
	MADP	4 OF 9	T. S.	B. L. G.	RENUMBERED THE REST (PCR #202372)	Date:BLG 4/14/20
	Title:	I.D. # 2020\	Date:	Date:	Revision: UPDATE DRAWING ADDING MORE DIMENSIONS AND DETAILS, (PCR #201706)	By: T. S.
	CAP BACKER & TRIM	HE\PROFILE\MA\ CAP_BACKER	7/31/18	11/19/18		Date:BLG 9/24/19