CUT PATTERN	
BACK FRAME NO.	
BASE FRAME NO.	
WOOD PATTERN	

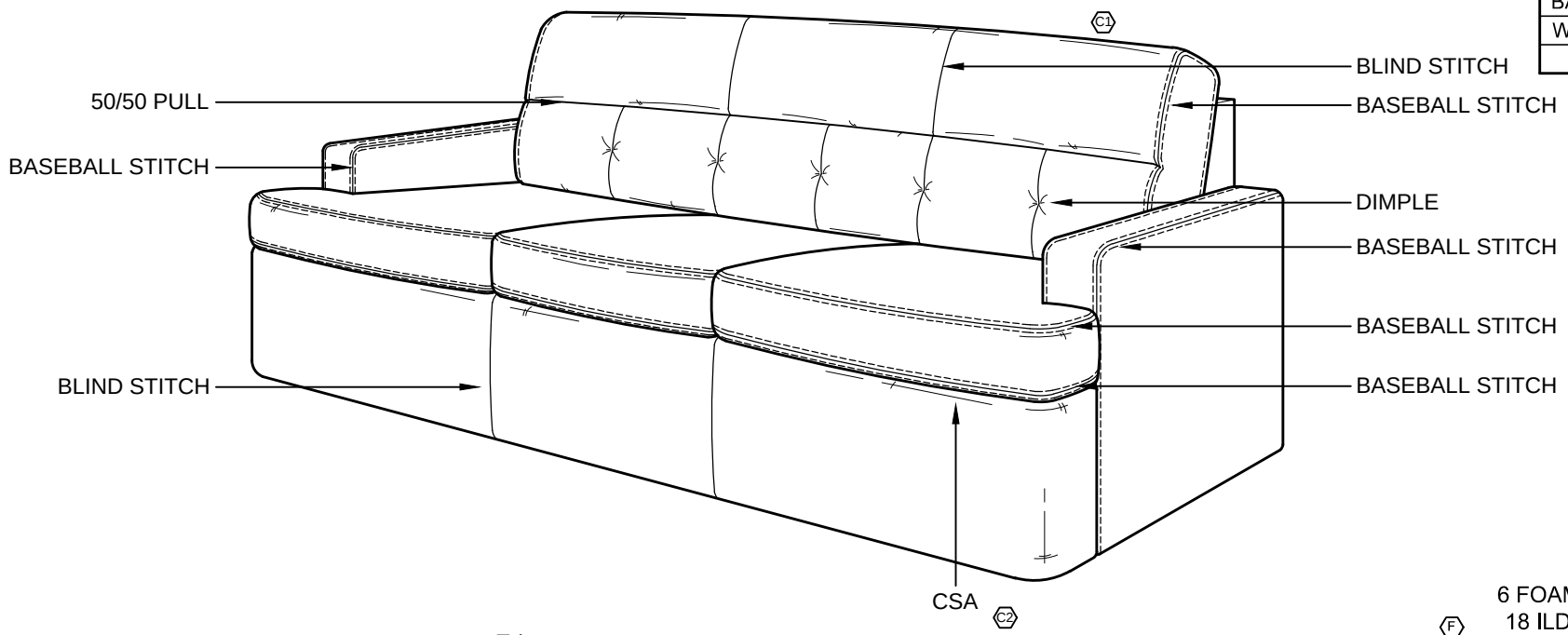

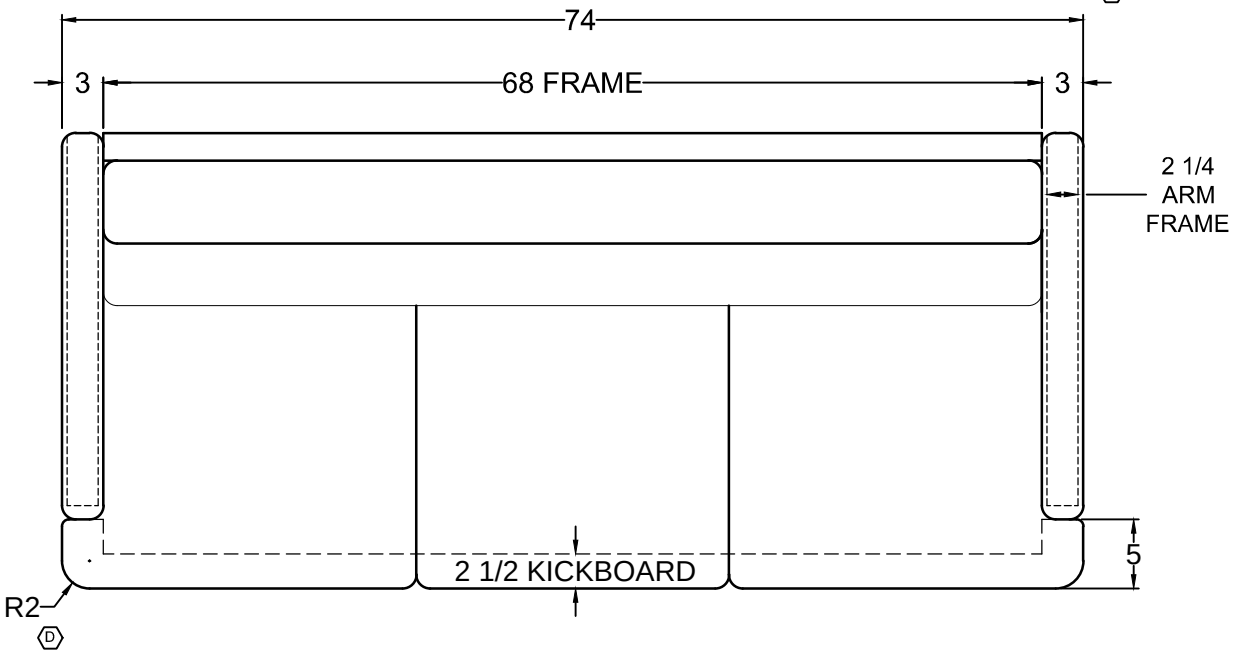

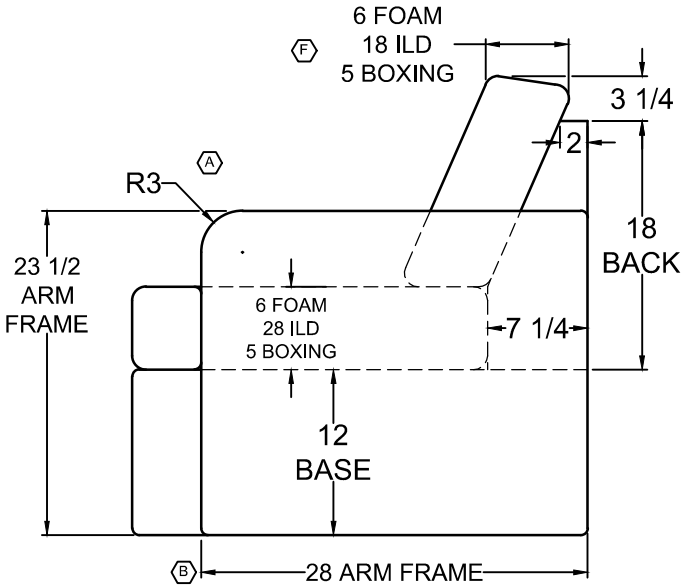

JA	F	CHANGE BACK PILLOW FOAM DETAILS TO 6 FOAM & 5 BOXING; WAS 5 FOAM & 4 BOXING. (REF. ECO #054-2020)	11.03.2020
JA	E	REVISED TITLE BLOCK TO INCLUDE '2022 DSDP'.	10.02.2020
JA	D	PRODUCTION UPDATE: ADD 2" RADIUS DIMENSION TO T-CUSHION.	09.11.2020
JA	C	[1] PER RL, ADJUST BLIND STITCHES ON BACK PILLOW. [2] PRODUCTION UPDATE: CHANGE CSA LATCH TO RAF SIDE OF SOFA FOR CF FRAME.	09.01.2020
JA	B	PER NN, CHANGE ARM FRAME DEPTH TO 28"; WAS 33-1/2".	08.19.2020
JA	A	PER RL, ADD 3 RADIUS TO FRONT TOP OF ARM.	08.13.2020

REVISIONS

COMFORTFIT
BY VILLA INTERNATIONAL
13760 MIDWAY STREET
CERRITOS CA 90703
(562) 404-8111
FAX (562) 404-7781

TITLE: 2022 DSDP - HOLLAND
74" CSA SOFA BED

DWG. NO. CF1000878 | REV. F

DR J.ANCHETA | DATE 08.07.2020

APV FTBM 08.10.2020

SCALE 1:1
DO NOT SCALE DRAWING.
UNLESS OTHERWISE SPECIFIED DIMENSIONS ARE IN INCHES.

THIS DRAWING IS THE PROPERTY OF VILLA INTERNATIONAL MFG. ALL RIGHTS RESERVED.