

AWNING SIZE: 17 FT.

NOTE
ALL WALLS, PARTITIONS, & CEILING HAVE
CLASS 'C' (200) FLAME SPREAD RATING

ALL INTERIOR PASSAGE DOORS ARE NON-LOCKING

- SYMBOLS
- ⊞ - WARM AIR REGISTER
 - TV - WATER INLET
 - ⊞ - GAS INLET
 - ⊞ - ELECTRICAL INLET
 - E - EGRESS
 - ⊞ - C.O. DETECTOR
 - ⊞ - EXHAUST
 - ⊞ - L.P. GAS DETECTOR
 - ↑ - SEWAGE DRAIN
 - ⊞ - SMOKE DETECTOR
 - ⊞ - FIRE EXTINGUISHER (10 BF C MIN)
 - ◆ - INSIGNIAS (STATE & RVIA)
 - ⊞ - FUEL TANK FILL
 - * - MIRROR DOOR(S)
 - - TYPE 1 SEATBELT

NEWMAR CORP P.O. Box 30, Nappanee, IN. 46550 Title block--375TB	'97 Model: DA 3455 Title: FLOOR PLAN	Sheet 1 OF 3 I.D. # P/DA/ 73455	Drawn by: BRETT Date: 2/28/96	Checked by: [Signature] Date: 7-18	Revision: SLIDEOUT DEPTH DIM./"OVERALL LENGTH" Revision: FIRE EXTINGUISHER & L.P. DETECTOR	By: BRETT Date: 7/15 By: BRETT Date: 7/9
---	---	--	--	---	---	---

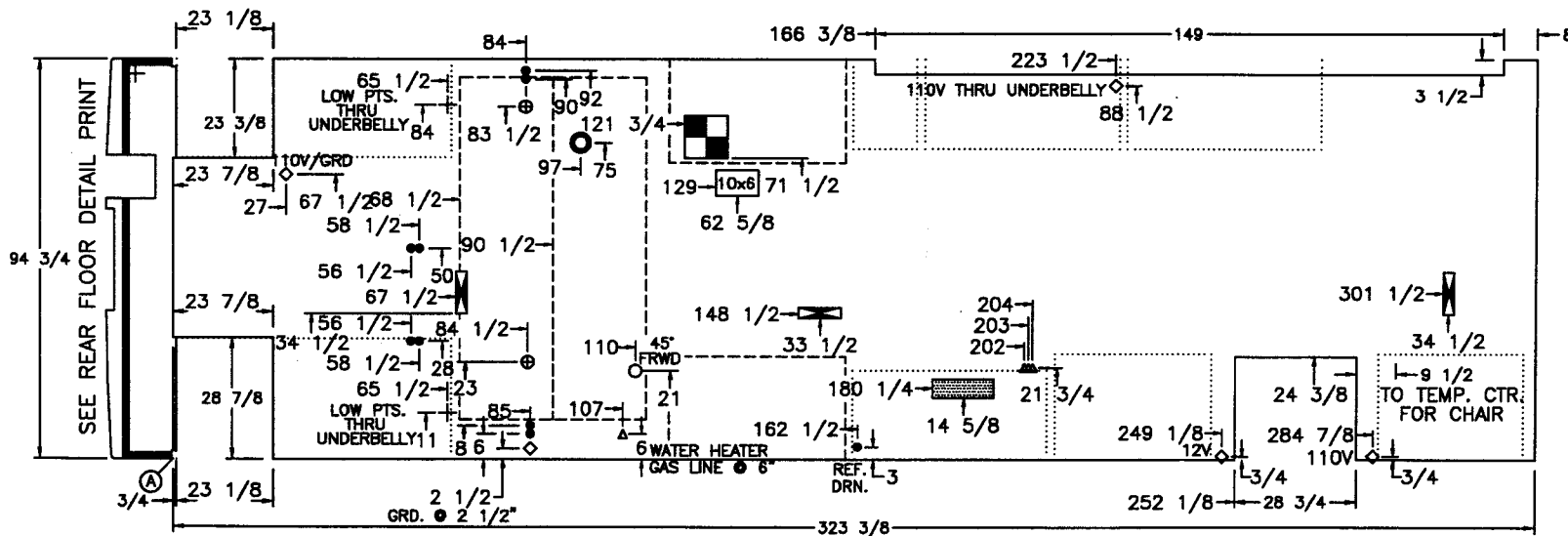

NOTES:
 (5/8 PLYWOOD FLOOR)
 DIMENSIONS FROM POINT A

FLOOR CUTOUT SYMBOLS

- 10"x10" FIBERGLASS TUB
- 5" SEWAGE DRAIN HOLE
- 3" DRAIN HOLE
- 5" HEAT DUCT HOLE
- 2 1/2"x10" HEAT REGISTER
- 4 1/2"x14 1/2" FURNACE
- 1/4" ELECTRICAL HOLE
- 5" VENT HOLE
- 3" VENT HOLE
- 3" WATER FILL HOLE
- 3/4" WATER LINE HOLE
- 3/4" GAS LINE HOLE

NEWMAR CORP P.O. Box 30, Nappanee, IN. 46550 Title block--375TB	'97 Model: DA 3455	Sheet 2 OF 3	Drawn by: BRETT	Checked by: 	Revision: DOOR SIDE 12V & 110V LOCATIONS	By: BRETT
	Title: FLOOR LAY-OUT	I.D. # P/DA/ 73455	Date: 2/28/96	Date: 5-30	Revision: REVISED DUE TO REAR FLOOR CONSTRUCTION	By: BRETT

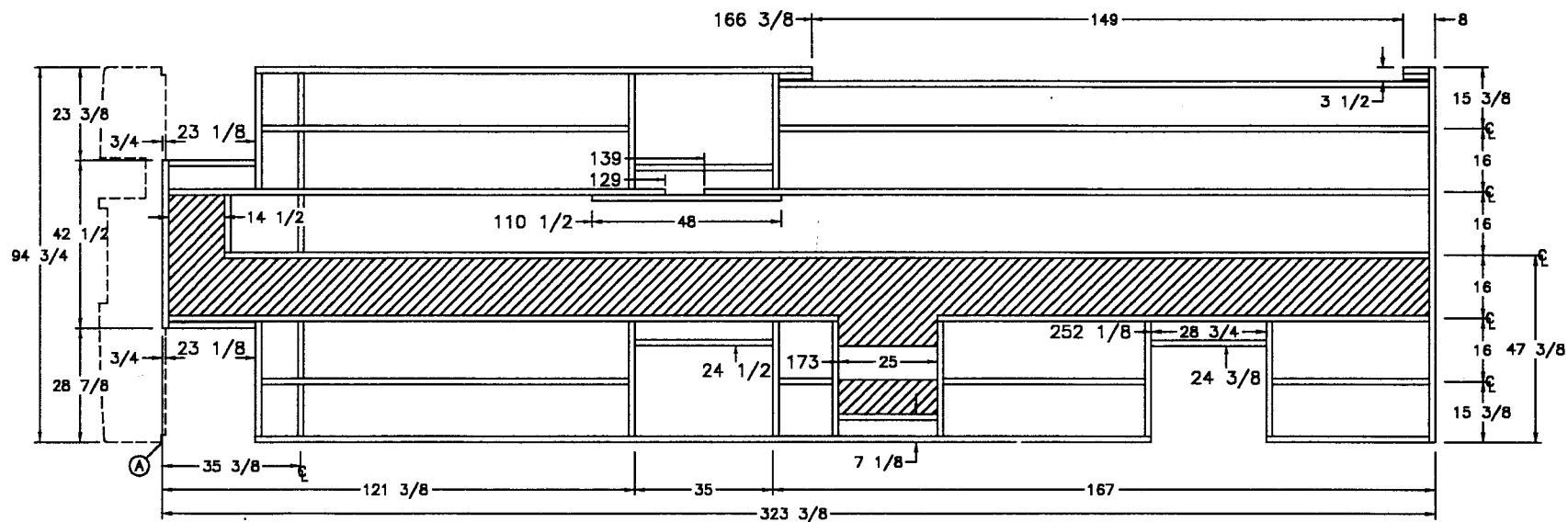

NOTES:
 ALL STRINGERS TO BE SPRUCE-PINE-FIR (SPF)
 STRINGERS: 2 X 3'S
 3 1/8" BUILD-UP FLOOR ONLY UP TO MAIN FLOOR LENGTH
 ALL DIMENSIONS FROM POINT A

NEWMAR CORP
 P.O. Box 30,
 Nappanee, IN. 46550

'97 Model:
 DA 3455

Title:
 STRINGER LAY-OUT

Sheet
 3 OF 3

I.D. # P/DA/
 73455

Drawn by:
 BRETT

Date:
 2/28/96

Checked by:
 B

Date:
 6-26

Revision: REVISED DUE TO REAR FLOOR CONSTRUCTION

Revision: FURNACE PLENIM FROM 25 1/2 TO 25

By: BRETT

Date: 3/21

By: BRETT

Date: 6/25

Title block--375TB

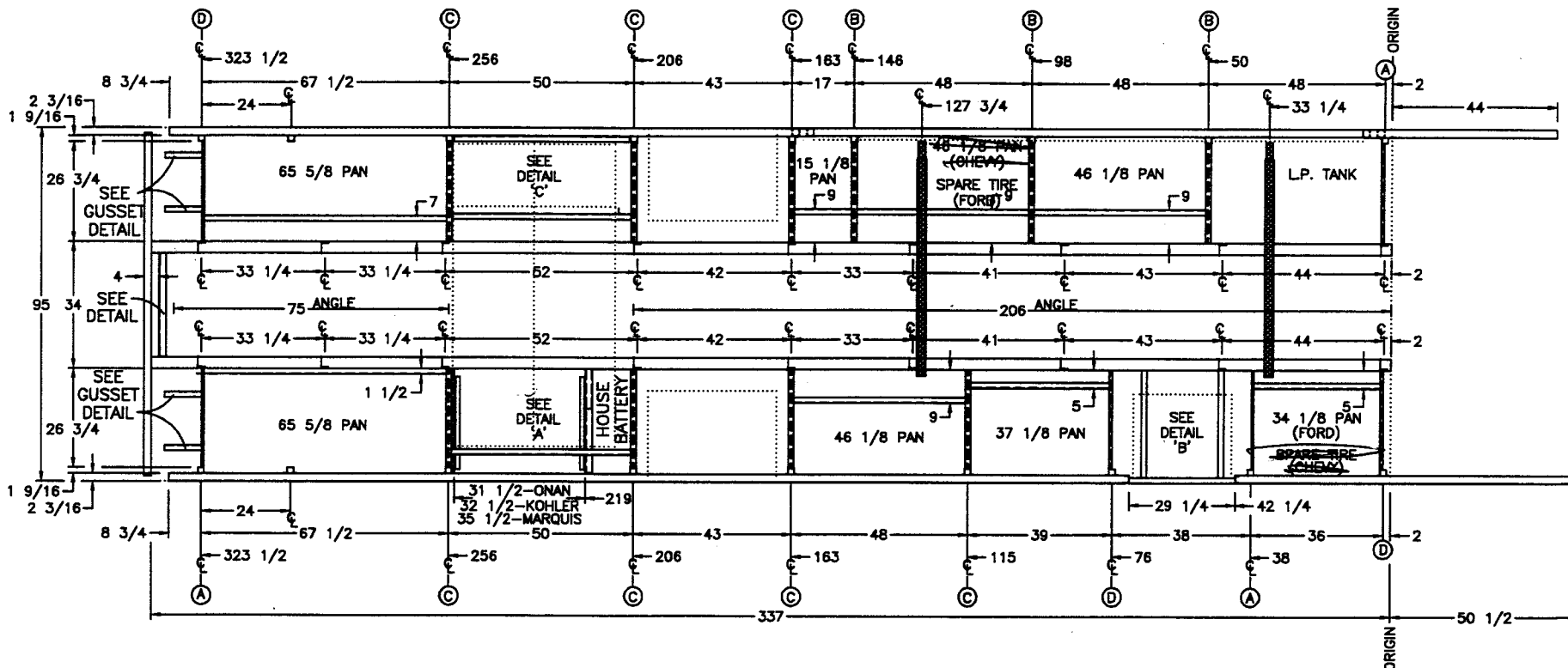

TORQUE REQUIREMENTS FOR FORD FUEL SYSTEMS
 FUEL TANK: 65-87 FT. LBS.
 SENDING UNIT: 85-115 IN. LBS.
 FUEL LINE CLAMPS: 25-35 IN. LBS.

NOTE:
 ALL DIMENSIONS ARE FROM 'ORIGIN'
 ○ DENOTES OVERTIGHTER DETAILS
 208 WHEEL BASE

○ DENOTES CRITICAL

NEWMAR CORP P.O. Box 30, Nappanee, IN. 46550 Title block--375TB	'97 Model: DA 3455	Sheet 1 OF 1	Drawn by: BRETT	Checked by: RS	Revision:	By:
	Title: FRAME LAY-OUT	I.D. # F/DA/ 73455	Date: 2/27/96	Date: 5-28	Revision:	Date:

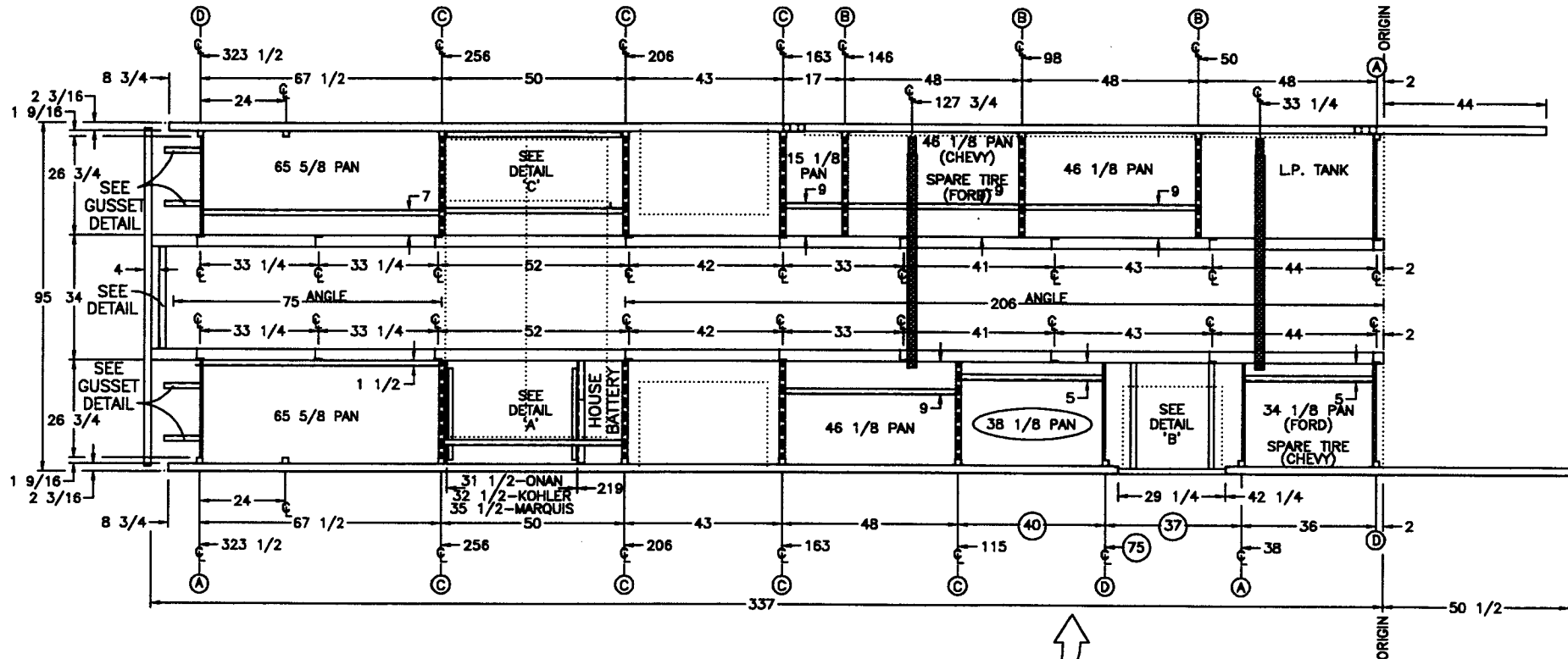

TEMPORARY UNTIL 38 1/8x17 3/8x23 1/8 BOX IS USED UP



TORQUE REQUIREMENTS FOR FORD FUEL SYSTEMS
 FUEL TANK: 65-87 FT. LBS.
 SENDING UNIT: 85-115 IN. LBS.
 FUEL LINE CLAMPS: 25-35 IN. LBS.

NOTE:
 ALL DIMENSIONS ARE FROM 'ORIGIN'
 ○ DENOTES OURTIGGER DETAILS
 208 WHEEL BASE

DENOTES CRITICAL

NEWMAR CORP P.O. Box 30, Nappanee, IN. 46550 Title block--375TB	'97 Model: DA 3450/DA 3455 TEMPORARY	Sheet 1 OF 1	Drawn by: BRETT	Checked by: 	Revision:	By:
	Title: FRAME LAY-OUT	I.D. # F/DA/ 73455T	Date: 10/17/96	Date: 	Revision:	By:

OFFDOOR SIDE

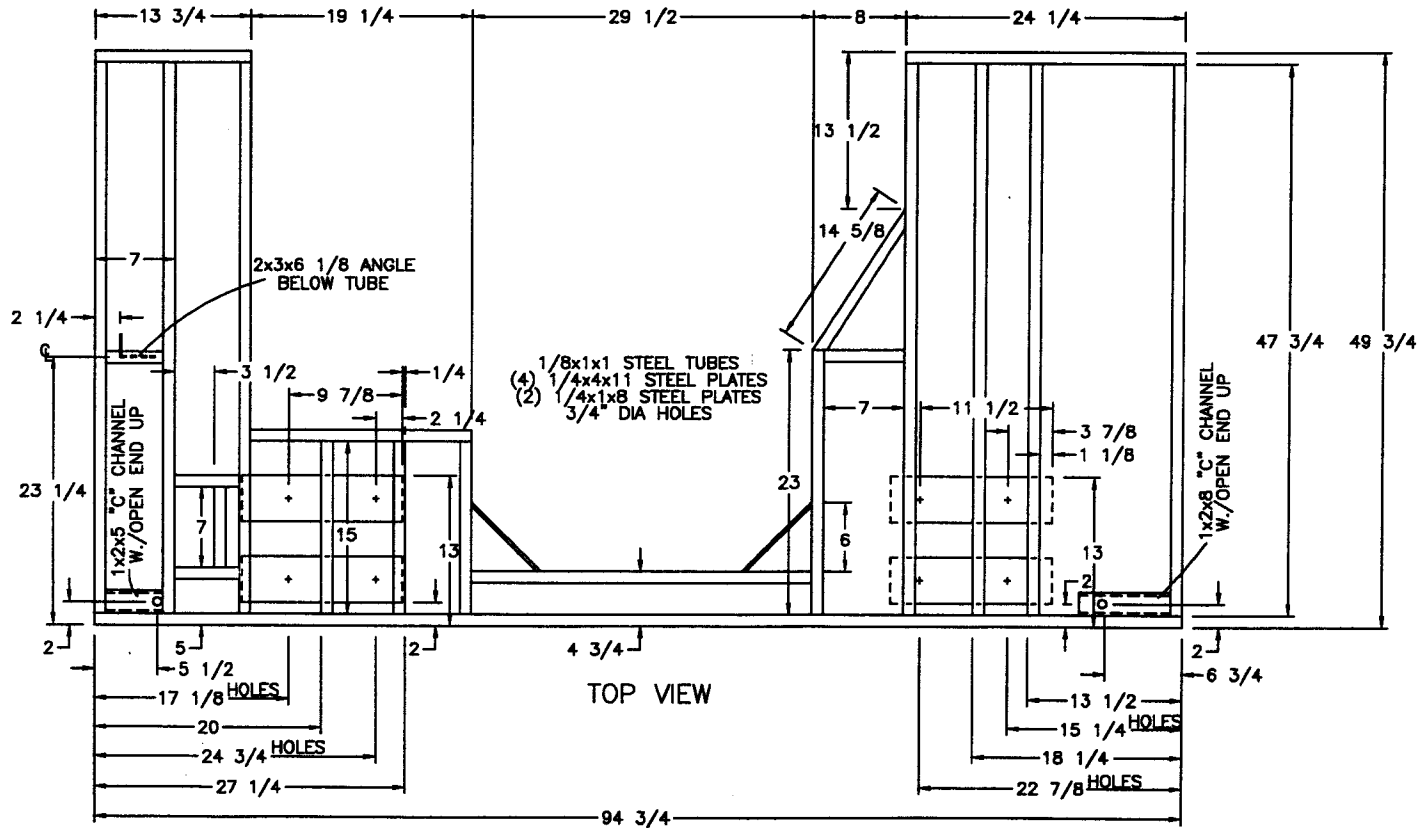

NEWMAR CORP
P.O. Box 30,
Nappanee, IN. 46550

'97 Model:

DA'S

Title:

DOGHOUSE

Sheet

1 OF 1

I.D. # F/DA/

7DH

Drawn by:

BRETT

Date:

2/19/96

Checked by:

B

Date:

5-29

Revision: DOWNSIZE WIDTH 1/4" FOR 'Z' RAIL

Revision:

By: BRETT

Date: 5/29

By:

Date:

Title block--1TB

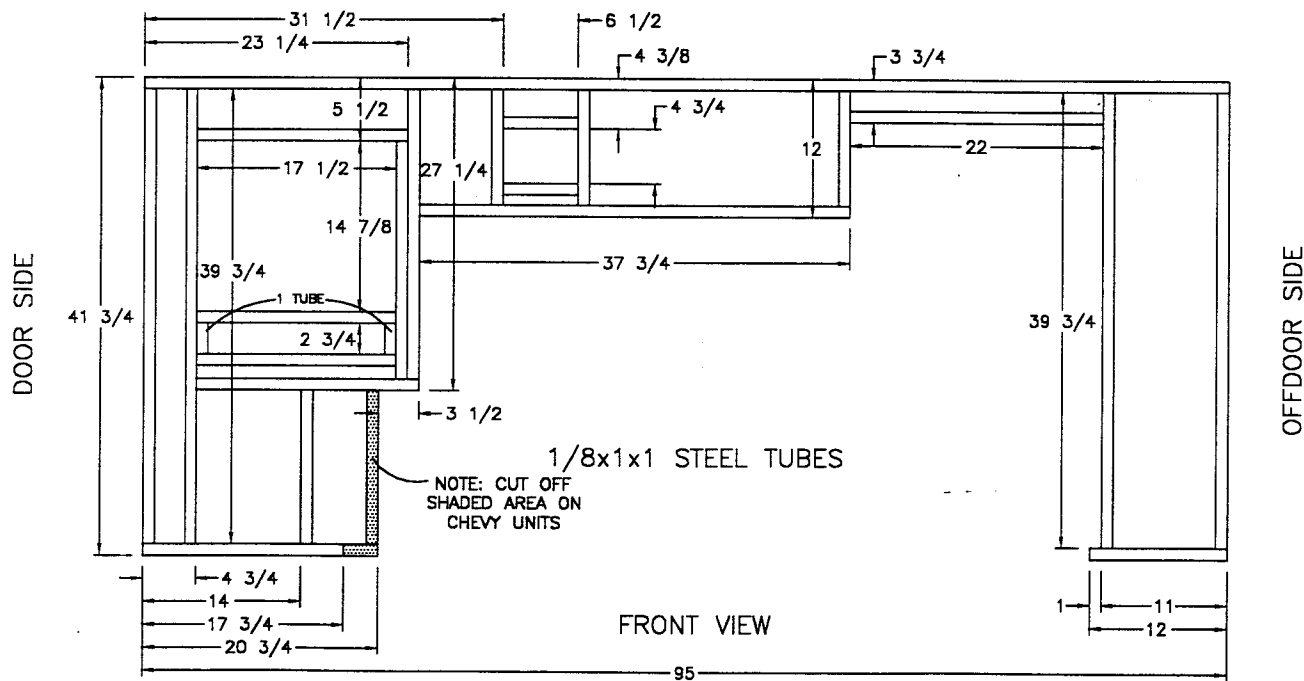

NEWMAR CORP P.O. Box 30, Nappanee, IN. 48550 Title block--1TB	'97 Model: DA'S	Sheet 1 OF 1	Drawn by: BRETT	Checked by: <i>B</i>	Revision: REVISED ODS TO ACCOMODATE FORD CHASSIS	By: BRETT
	Title: FIREWALL	I.D. # F/DA/ 7FW	Date: 2/19/96	Date: 7-22	Revision: OFFDOOR SIDE BOTTOM TUBE Ⓢ 12 WAS 11	By: BRETT
						Date: 7/22

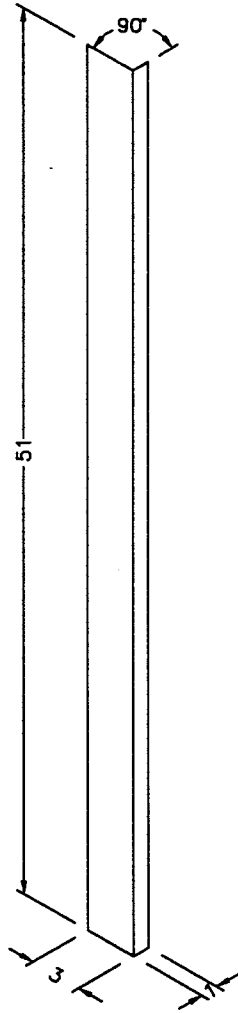

- NOTE -
 PART #: 27875
 14 GAGE STEEL
 (2 REQ'D. PER UNIT)

MOUTAIN AIRE '95, '96, '97
 DUTCH STAR '96, '97
 KOUNTRY STAR '97

NEWMAR CORP P.O. Box 30, Nappanee, IN. 46550 Title block--1-5TB	'97 Model: SEE ABOVE	Sheet 1 OF 1	Drawn by: MIKE D.	Checked by: <i>[Signature]</i>	Revision: CHANGE OVERAALL LENGTH FROM 41 3/4" TO 51" (PCR #97900)	By: MIKE D.
	Title: FIRE WALL EXTENSION	I.D. # FM/PARTS 7FWEXT	Date: 10/4/96	Date: 10-4	Revision:	Date: 10/4
						By:
						Date:

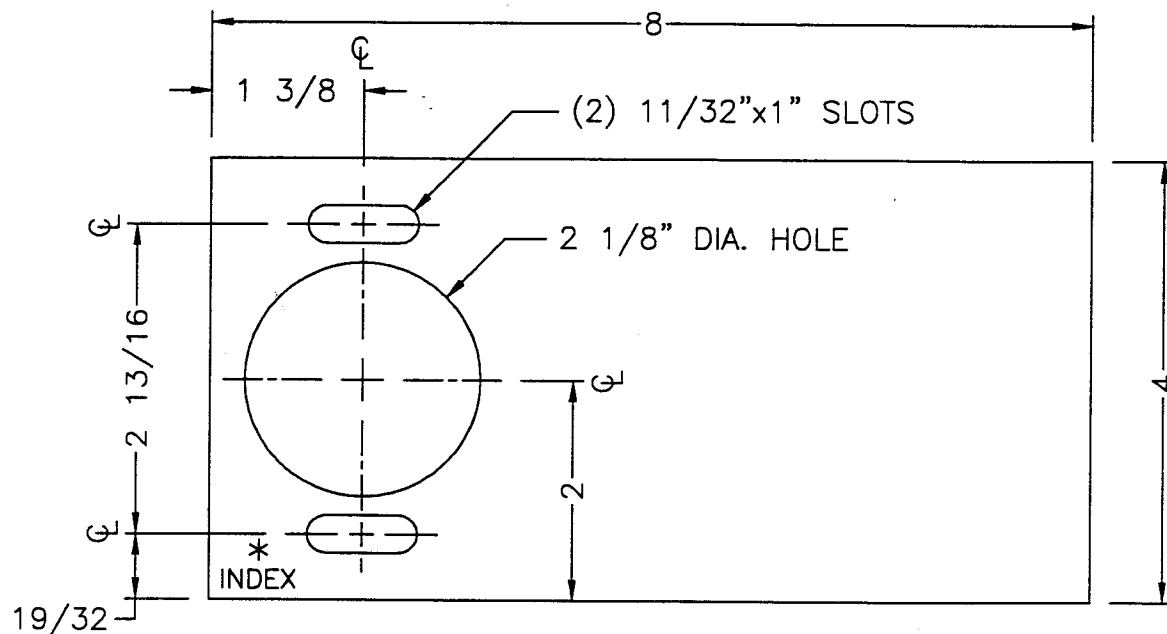

- NOTES -

- 1.) MATERIAL 3/16"x4"x8" HR STEEL PLATE
- 2.) (4) REQUIRED PER SLIDE-OUT ROOM
- 3.) PART #RPBB-2

NEWMAR CORP P.O. Box 30, Nappanee, IN. 46550 Title block--1-2fuTB	'97 Model: RACK & PINION S/O (MOTORIZED)	Sheet 1 OF 1	Drawn by: MIKE D.	Checked by: WJM	Revision:	By:
	Title: BEARING BRACKET	I.D. # MISC\4\ BRNGBRKT	Date: 10/24/96	Date: 10-24	Revision:	Date:
					Revision:	By:
					Revision:	Date:

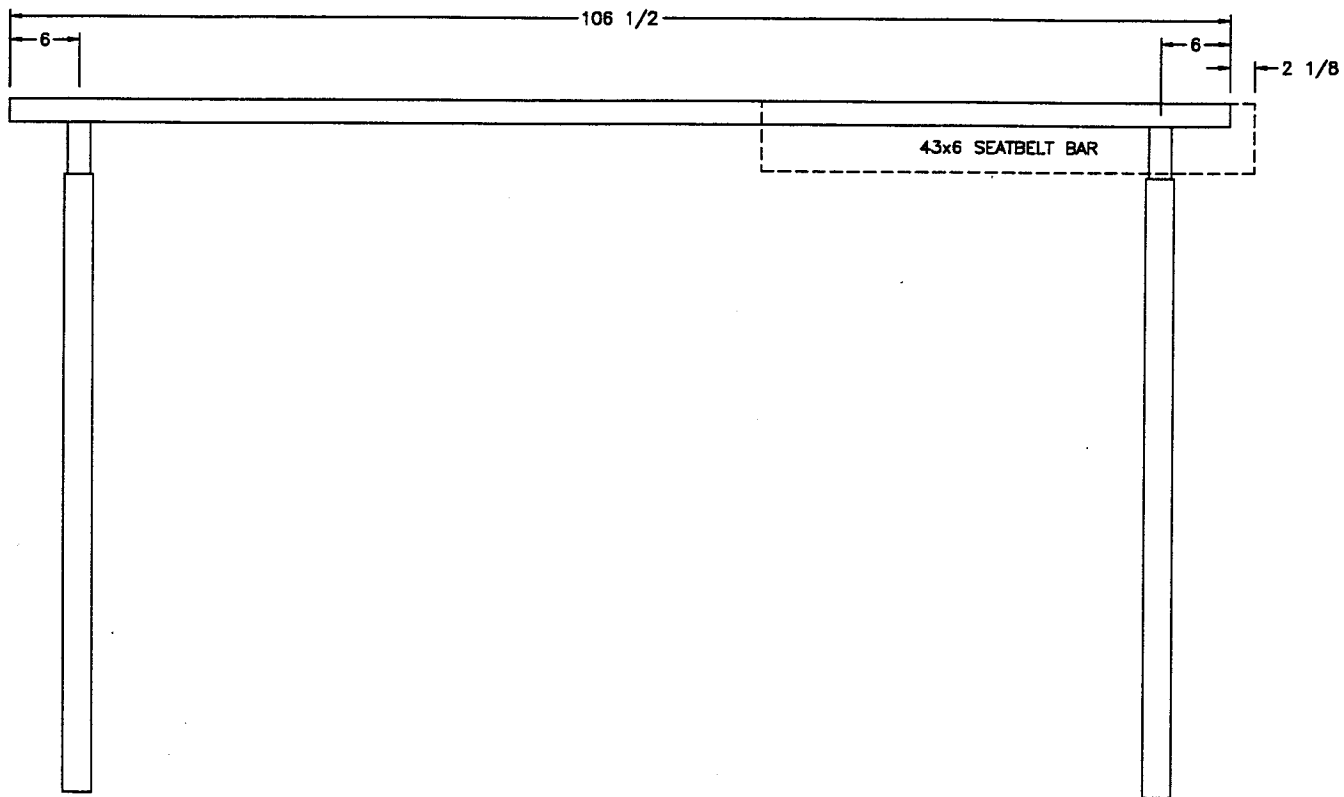

DA 3455
DA 3658

NEWMAR CORP P.O. Box 30, Nappanee, IN. 46550 Title block--1TB	'97 Model:	Sheet	Drawn by:	Checked by:	Revision:	By:
	SEE UNITS ABOVE	1 OF 1	BRETT	RS		Date:
Title:	I.D. # F/DA/	Date:	Date:	Revision:	By:	Date:
SLIDE-OUT BAR	73455SOB	2/19/96	5-28			

PART # 94SD-06-1D-17
 11 GAUGE MATERIAL
 ALL ANGLES 90° ± 1°

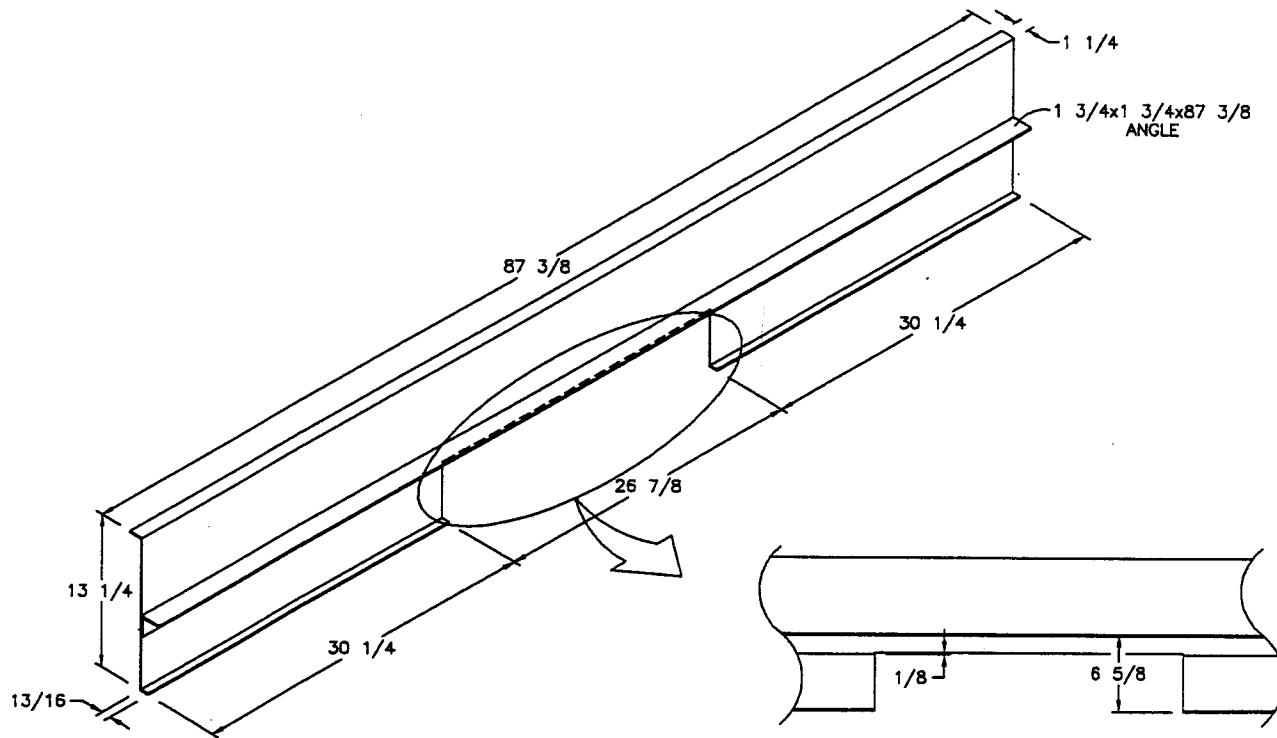

NEWMAR CORP P.O. Box 30, Nappanee, IN. 46550 Title block--1TB	'97 Model: DA'S	Sheet 1 OF 1	Drawn by: BRETT	Checked by: RS	Revision:	By:
	Title: FRONT CROSSMEMBER	I.D. # F/DA/ 7FXM	Date: 2/19/96	Date: 5-28	Revision:	Date:

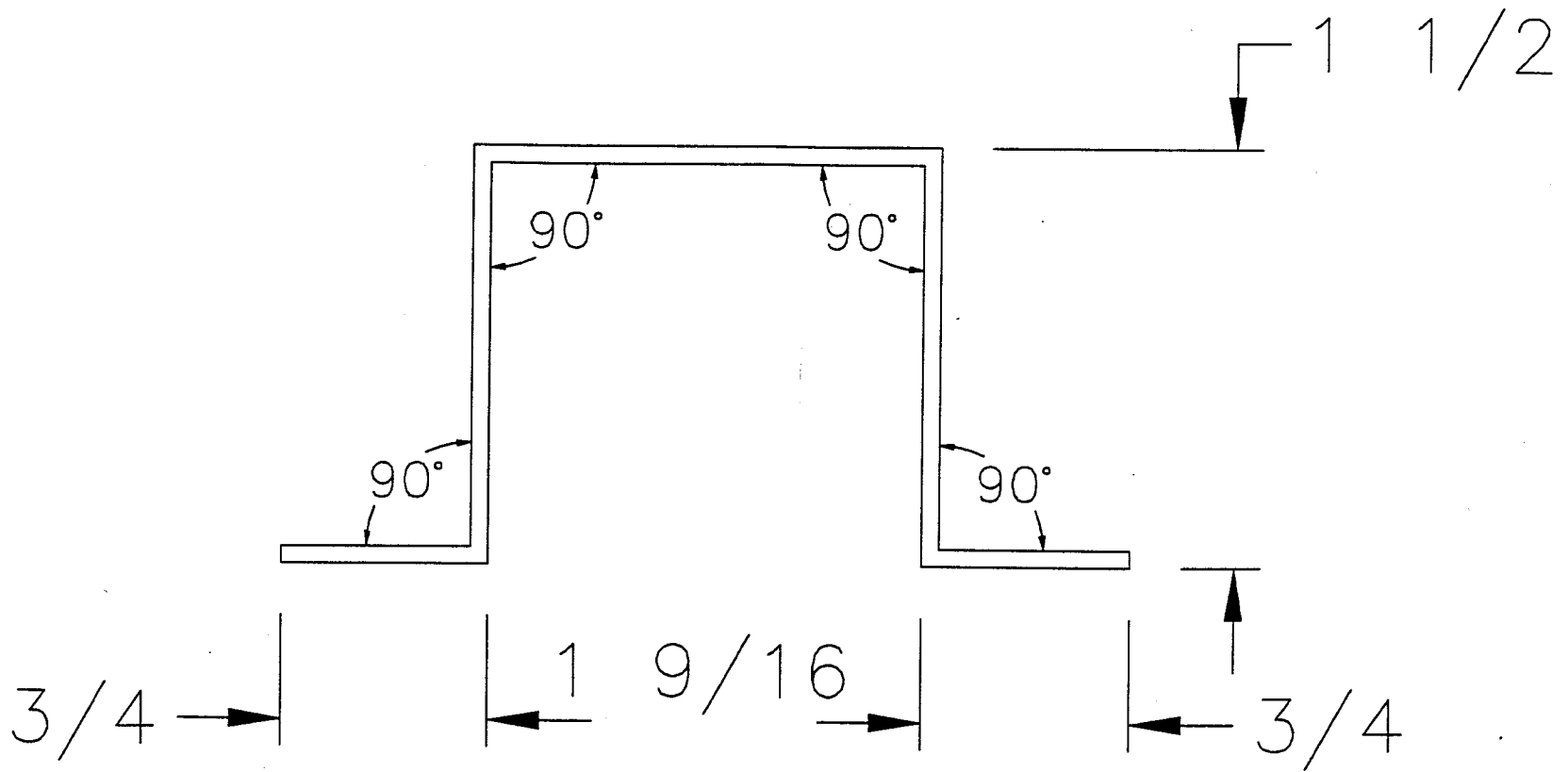

14 GAUGE MATERIAL
KAMPCO PART # 5682

NEWMAR CORP P.O. Box 30, Nappanee, IN. 46550 Title block--1-2fuTB	'97 Model:	Sheet	Drawn by:	Checked by:	Revision:	By:
	MOTORIZED	1 OF 1	BRETT	RS		Date:
Title:	I.D. # F/DA/	Date:	Date:	Revision:	By:	Date:
HAT SECTION	7HAT	2/19/96	5-28			

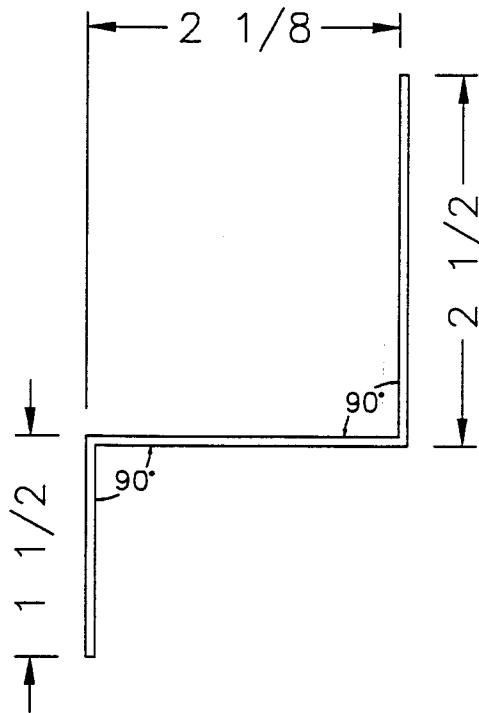

PART # 94SD-15-1U10
 14 GAUGE MATERIAL

NEWMAR CORP P.O. Box 30, Nappanee, IN. 46550 Title block---1-2fuTB	'97 Model: MOTORIZED	Sheet 1 OF 1	Drawn by: BRETT	Checked by: RS	Revision:	By:
	Title: TOP RAIL	I.D. # F/DA/ 7Z	Date: 2/19/96	Date: 5-28	Revision:	Date:
						By:
						Date:

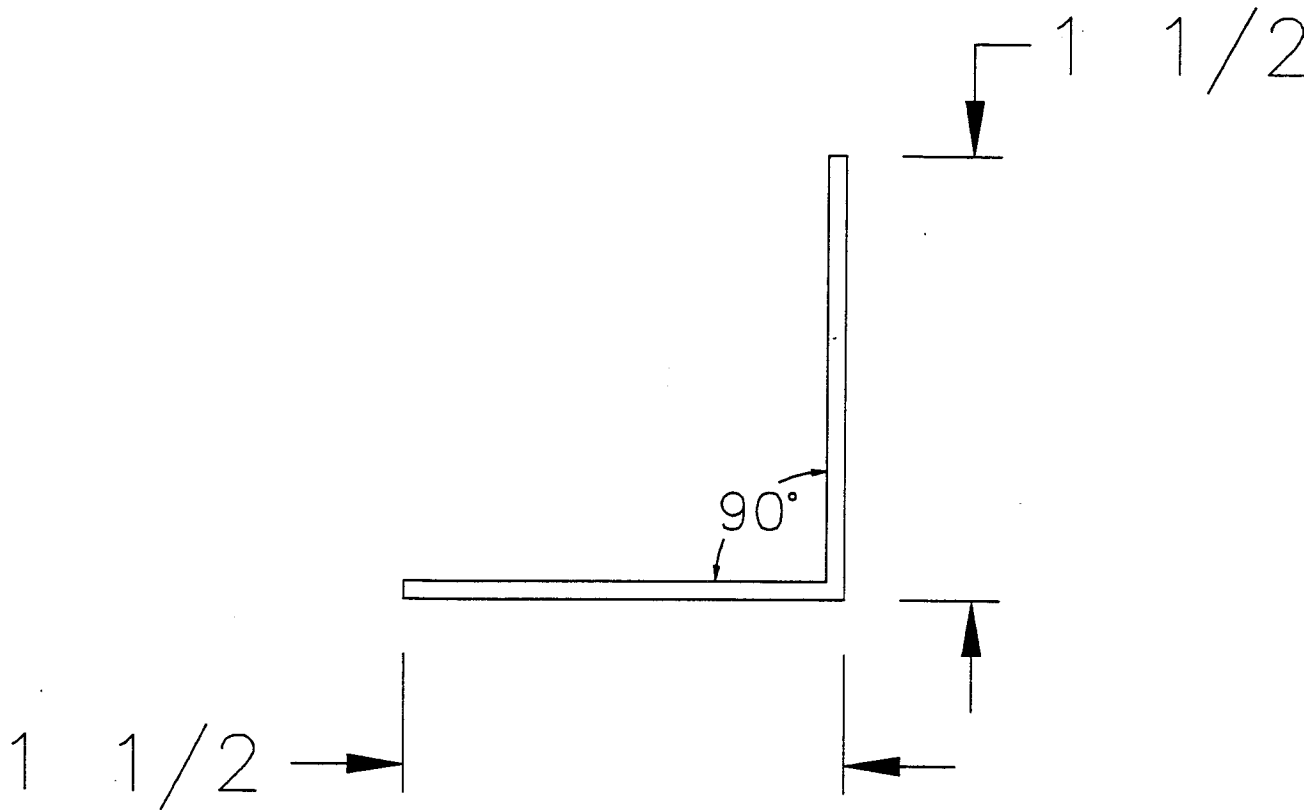

14 GAUGE MATERIAL
KAMPCO PART # 5682

NEWMAR CORP P.O. Box 30, Nappanee, IN. 46550 Title block--1-2fuTB	'97 Model: MOTORIZED	Sheet 1 OF 1	Drawn by: BRETT	Checked by: <i>RS</i>	Revision:	By:
	Title: BOTTOM RAIL	I.D. # F/DA/ 7BR	Date: 2/19/96	Date: 5-28	Revision:	By:

OUTRIGGER (A)
(3) REQ'D

14 GAUGE MATERIAL
FOR OUTRIGGERS

UNIT	2x3 ∠	17 3/8 HATS	2x2 ∠ (A)	2x2 ∠ (B)
DA 3106(FORD)				
DA 3106(CHEVY)				
DA 3255				
DA 3401				
DA 3450				
DA 3455	18 REQ'D	15 REQ'D	9 REQ'D	(2) @ 206 / (2) @ 75
DA 3658	18 REQ'D	15 REQ'D	9 REQ'D	(2) @ 255 3/4 / (2) @ 49 1/4

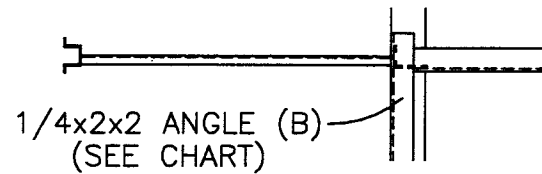
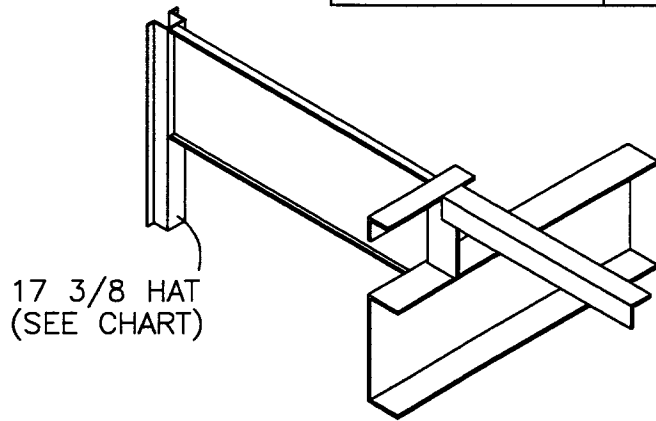

TOP VIEW

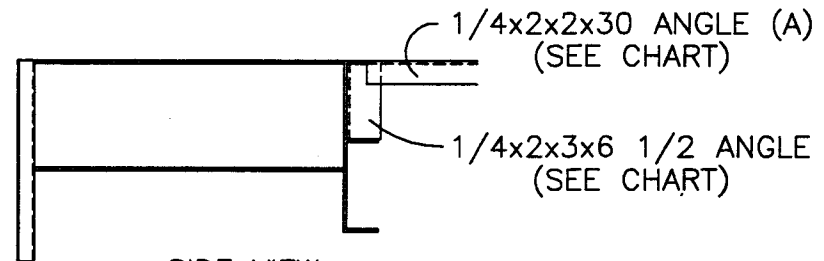
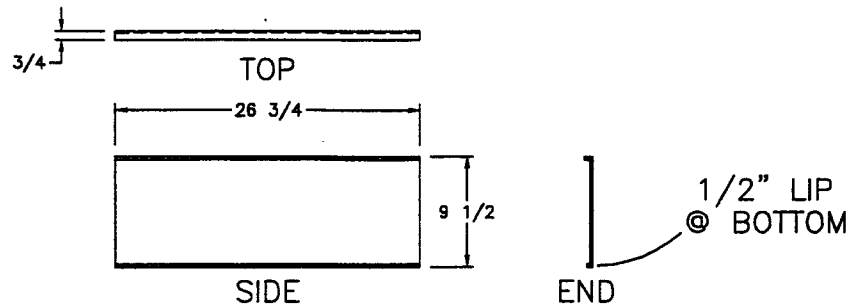

SIDE VIEW

NOTE: (4) REAR HAT SECTIONS
TO BE CUT TO LENGTH

NEWMAR CORP P.O. Box 30, Nappanee, IN. 46550 Title block--1TB	'97 Model: DA'S	Sheet 1 OF 1	Drawn by: BRETT	Checked by: RS	Revision:	By:
	Title: OUTRIGGER DETAIL 'A'	I.D. # F/DA/ 70RA	Date: 3/8/96	Date: 5-28	Revision:	Date:
						By:
						Date:

OUTRIGGER (B)
(3) REQ'D

14 GAUGE MATERIAL
FOR OUTRIGGERS

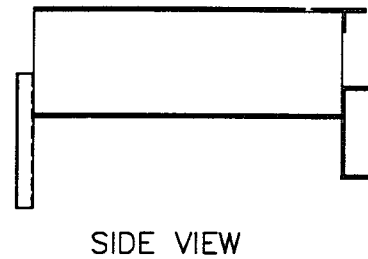
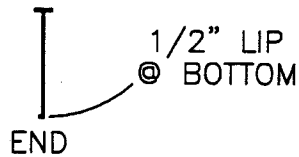
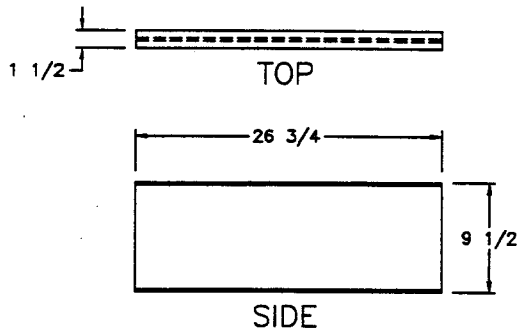
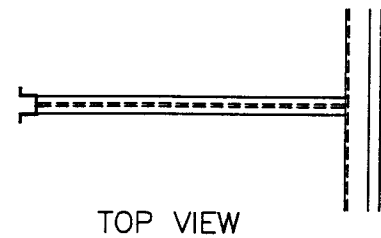
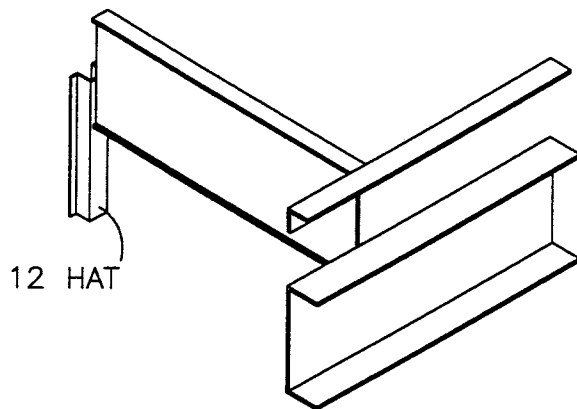

DA 3455
DA 3658

NEWMAR CORP P.O. Box 30, Nappanee, IN. 46550 Title block--1TB	'97 Model:	Sheet	Drawn by:	Checked by:	Revision:	By:
	SEE UNITS ABOVE	1 OF 1	BRETT	ES		Date:
	Title:	I.D. # F/DA/	Date:	Date:	Revision:	By:
	OUTRIGGER DETAIL 'B'	70RB	2/19/96	5-28		Date:

OUTRIGGER (C)
(SEE CHART)

14 GAUGE MATERIAL
FOR OUTRIGGERS

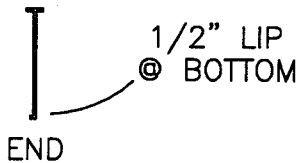
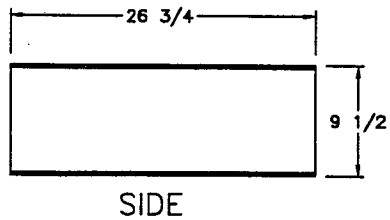
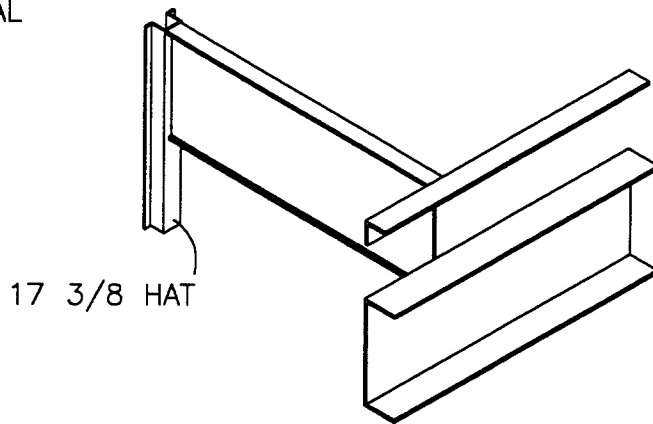

UNIT	OUTRIGGERS
DA 3106(FORD)	
DA 3106(CHEVY)	
DA 3255	
DA 3401	
DA 3450	
DA 3455	7 REQ'D
DA 3658	7 REQ'D

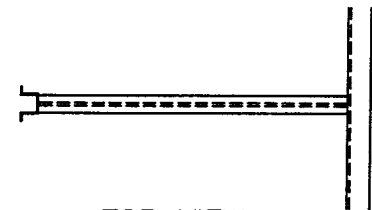

TOP VIEW

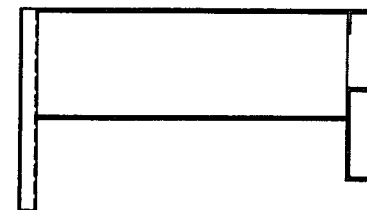

SIDE VIEW

NEWMAR CORP P.O. Box 30, Nappanee, IN. 46550 Title block--1TB	'97 Model: DA'S	Sheet 1 OF 1	Drawn by: BRETT	Checked by: RS	Revision:	By:
	Title: OUTRIGGER DETAIL 'C'	I.D. # F/DA/ 70RC	Date: 2/19/96	Date: 5-28	Revision:	Date:
						By:
						Date:

OUTRIGGER (D)
(3) REQ'D

14 GAUGE MATERIAL
FOR OUTRIGGERS

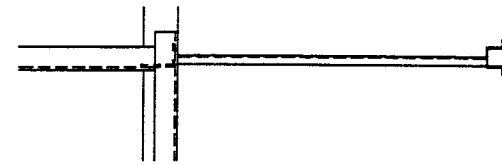
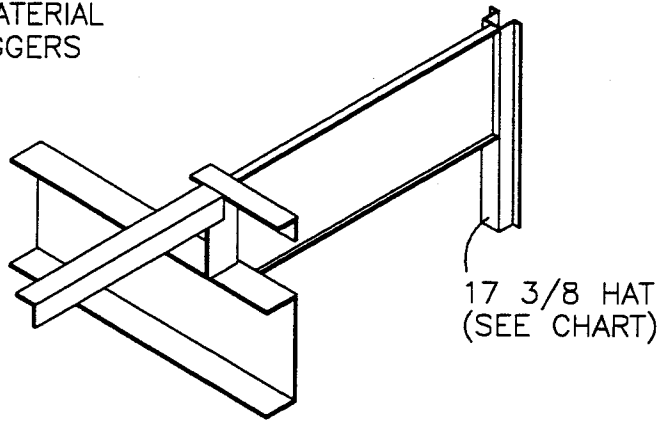

TOP VIEW

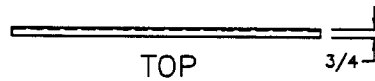

TOP

3/4"

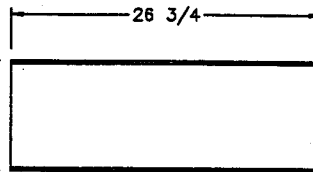

SIDE

1/2" LIP
@ BOTTOM



END

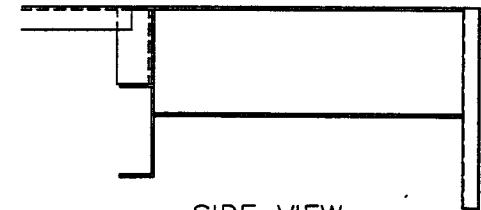

SIDE VIEW

NEWMAR CORP P.O. Box 30, Nappanee, IN. 46550 Title block--1TB	'97 Model:	Sheet	Drawn by:	Checked by:	Revision:	By:
	DA'S	1 OF 1	BRETT	RS		Date:
	Title:	I.D. # F/DA/	Date:	Date:	Revision:	By:
	OUTRIGGER DETAIL 'D'	70RD	2/19/96	5-28		Date:

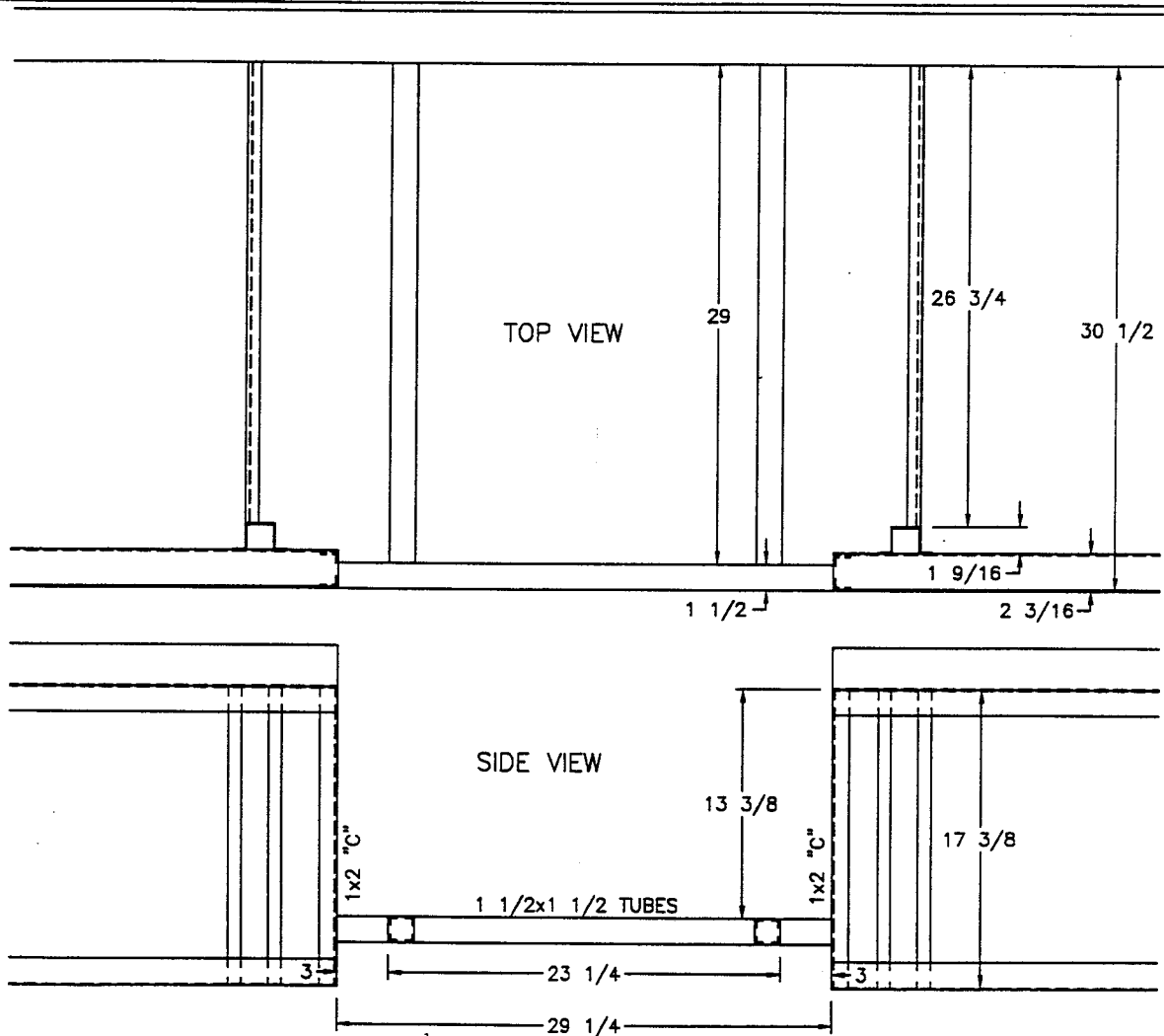

NEWMAR CORP P.O. Box 30, Nappanee, IN. 46550 Title block--1-5TB	'97 Model:	Sheet	Drawn by:	Checked by:	Revision:	By:
	DA'S	1 OF 1	BRETT	RS		Date:
	Title:	I.D. # F/DA/	Date:	Date:	Revision:	By:
	STEP DETAIL 'B'	7STP	2/20/96	5-28		Date:

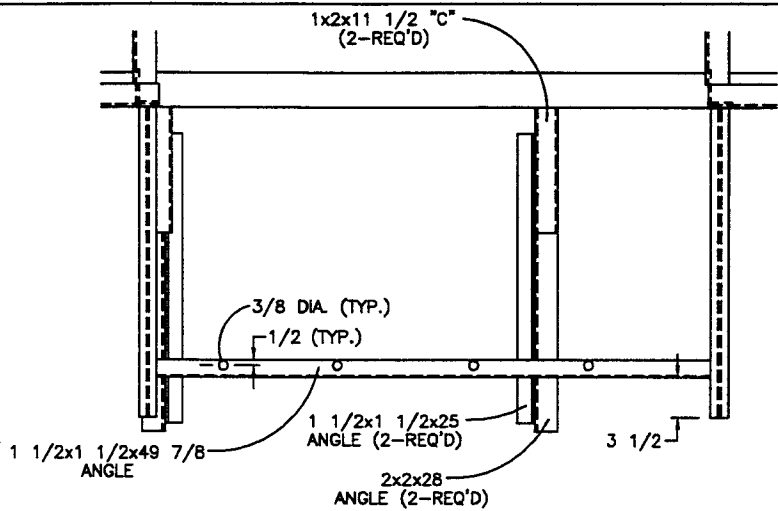

NOTE
1 1/2x1 1/2x25 ANGLE IS BOLTED TO 2x2x28 ANGLE
TOP VIEW

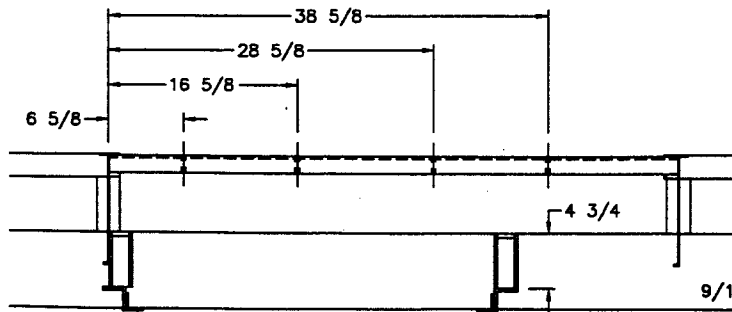

DOOR SIDE-FACING VIEW

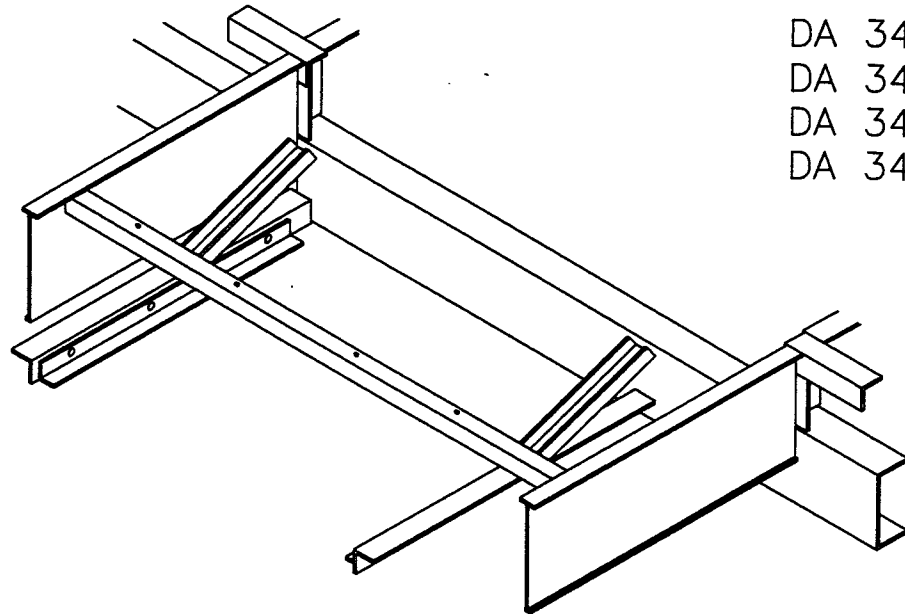

DA 3401
DA 3450
DA 3455
DA 3455

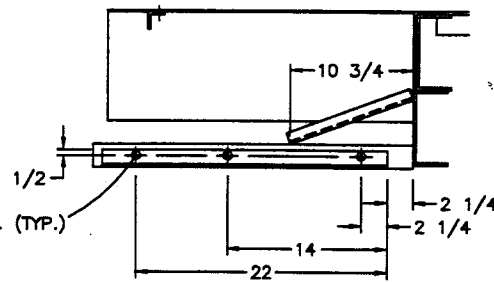

REAR-FACING SIDE VIEW

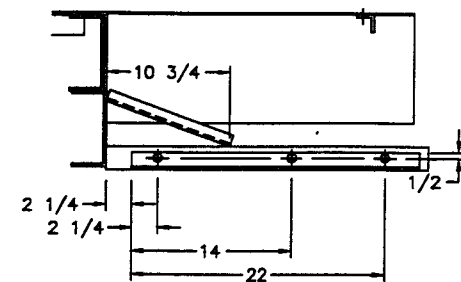

FRONT-FACING SIDE VIEW

NEWMAR CORP P.O. Box 30, Nappanee, IN. 46550 Title block--1TB	'97 Model:	Sheet	Drawn by:	Checked by:	Revision: REMOVE DA 3401 (PCR #971125) (ECO #178)	By: MIKE D.
	SEE UNITS ABOVE	1 OF 1	BRETT	WJM		Date: 11/8
	Title:	I.D. # F/DA/	Date:	Date:	Revision: ADD DA 3401	By: MIKE D.
	GENERATOR DETAIL 'A'	7GEN2	2/20/96	1/6		Date: 12/23

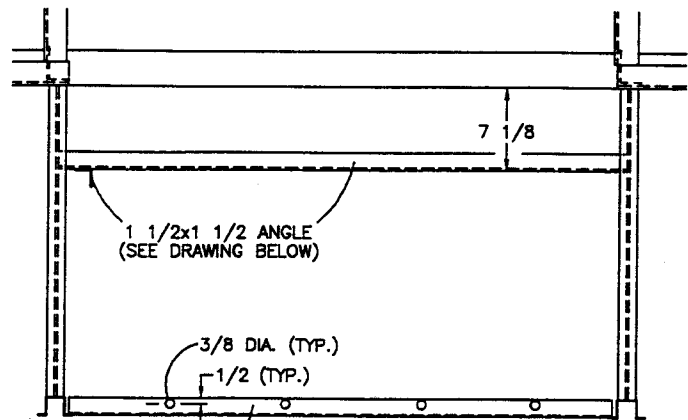

1 1/2x1 1/2x47 1/2 ANGLE
WELDED TO HATS & "Z"
TOP VIEW

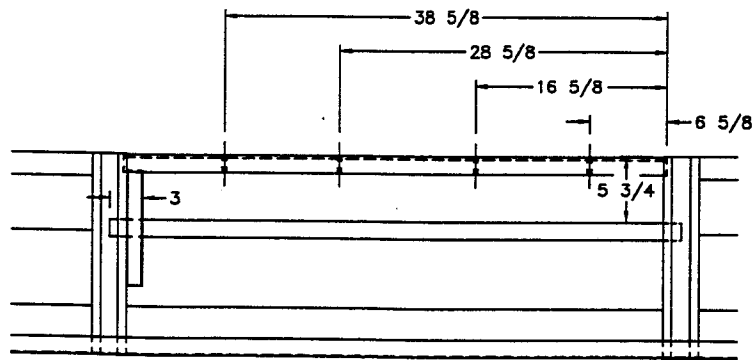
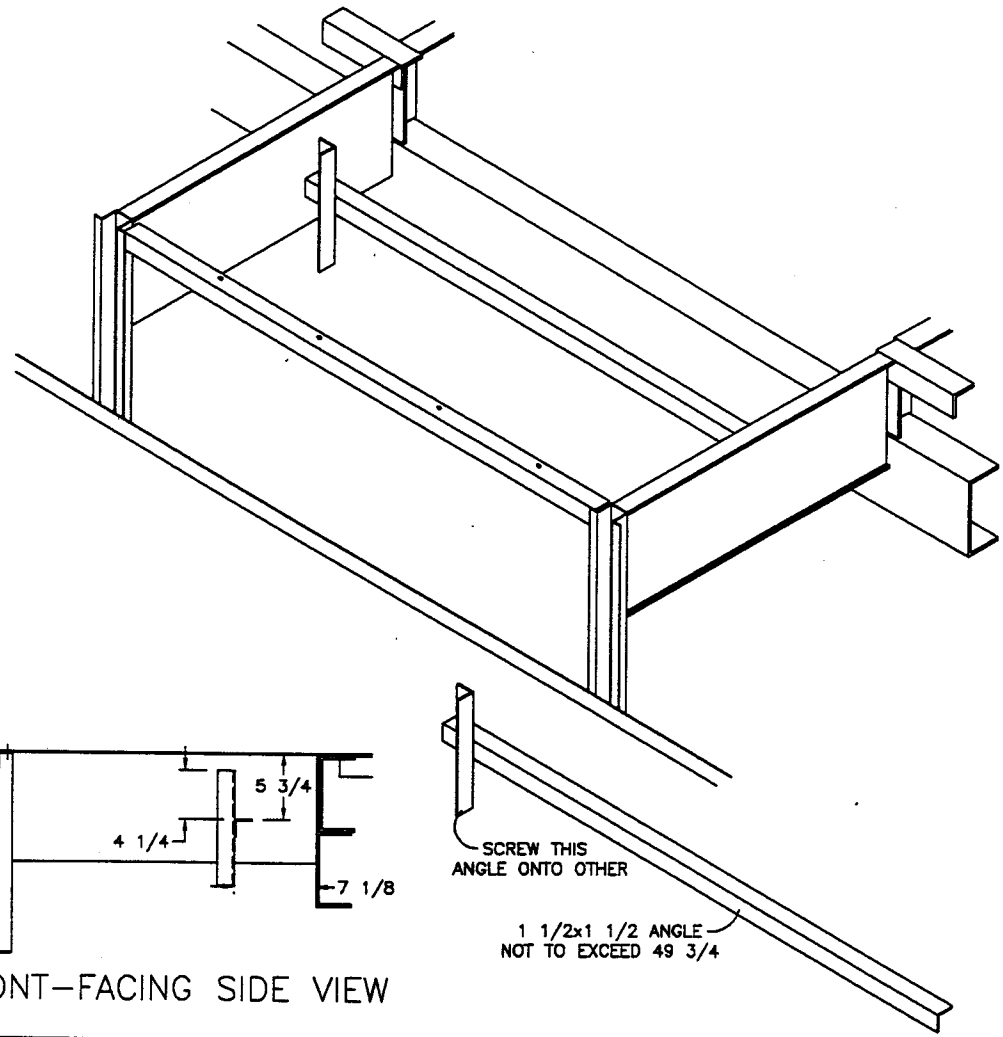

OFFDOOR SIDE-FACING VIEW

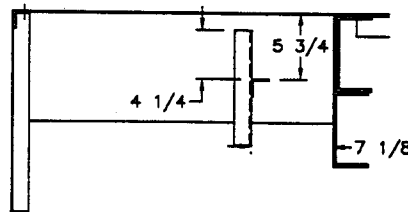

FRONT-FACING SIDE VIEW

NEWMAR CORP P.O. Box 30, Nappanee, IN. 46550 Title block--1TB	'97 Model: DA 3455	Sheet 1 OF 1	Drawn by: BRETT	Checked by: <i>RS</i>	Revision:	By:
	Title: ODS HOLD'G TANK DETAIL 'C'	I.D. # F/DA/ 7HT2	Date: 2/20/96	Date: 5-28	Revision:	Date:
	Revision:					

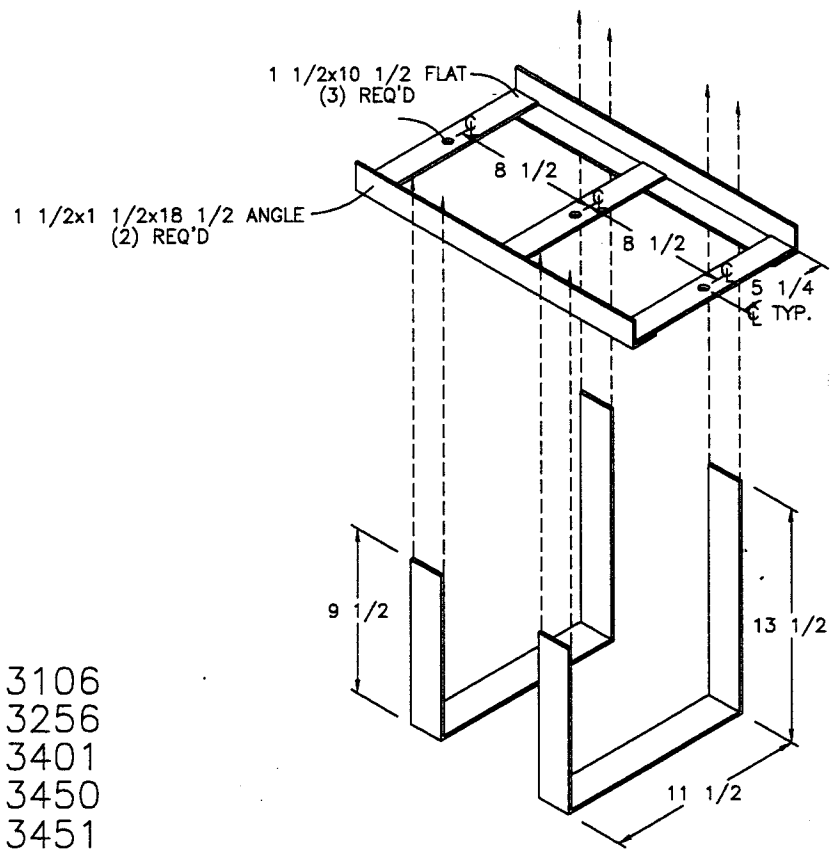

ALL MATERIAL @ 3/16"

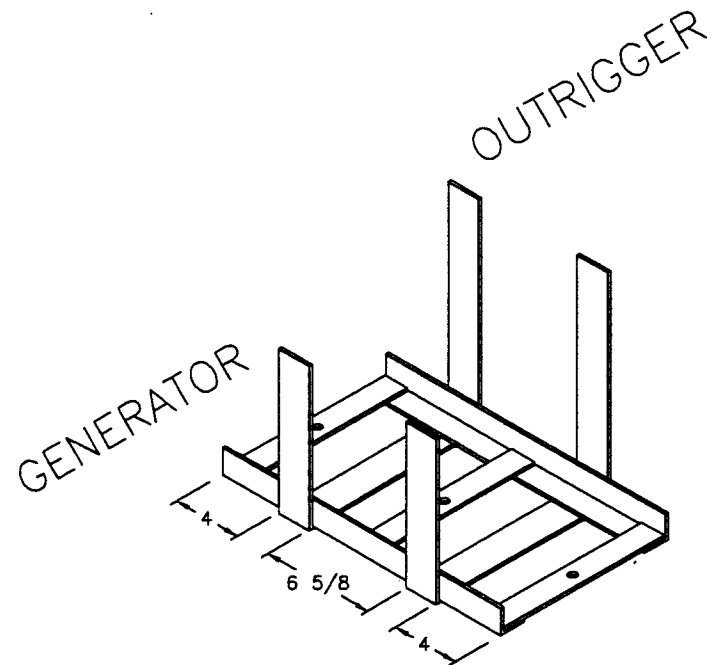

- DA 3106
- DA 3256
- DA 3401
- DA 3450
- DA 3451
- DA 3455
- DA 3658
- DA 3682

(2) 2x34 1/2 STRAPS

NEWMAR CORP P.O. Box 30, Nappanee, IN. 46550 Title block--1-5TB	'97 Model: SEE UNITS ABOVE	Sheet 1 OF 1	Drawn by: BRETT	Checked by: WJM	Revision: DELETED WELD'G OF CARRIAGE BOLT (PCR #971539)	By: BRETT
	Title: HOUSE BATTERY CARRIAGE	I.D. # F/DA/ 7HB	Date: 2/19/96	Date: 3-17 9/5	Revision:	Date: 3/17
						By:
						Date:

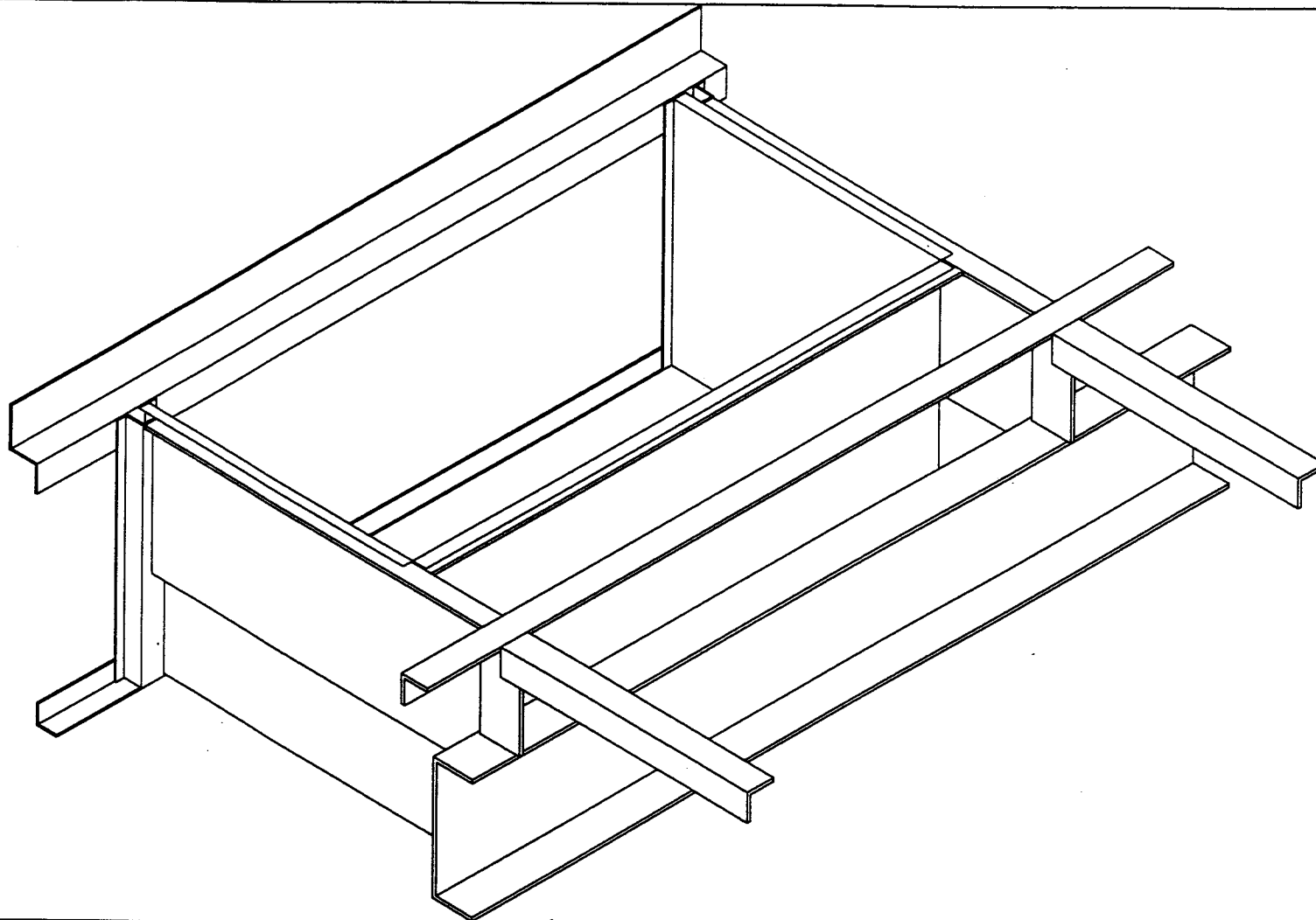

NEWMAR CORP
P.O. Box 30,
Napponee, IN. 46550

'97 Model:
DA'S

Title: STORAGE BOX
INSTALLATION

Sheet
1 OF 1
I.D. # F/DA/
7SBI

Drawn by:
BRETT
Date:
2/20/96

Checked by:
RS
Date:
5-28

Revision:	By:
	Date:
Revision:	By:
	Date:

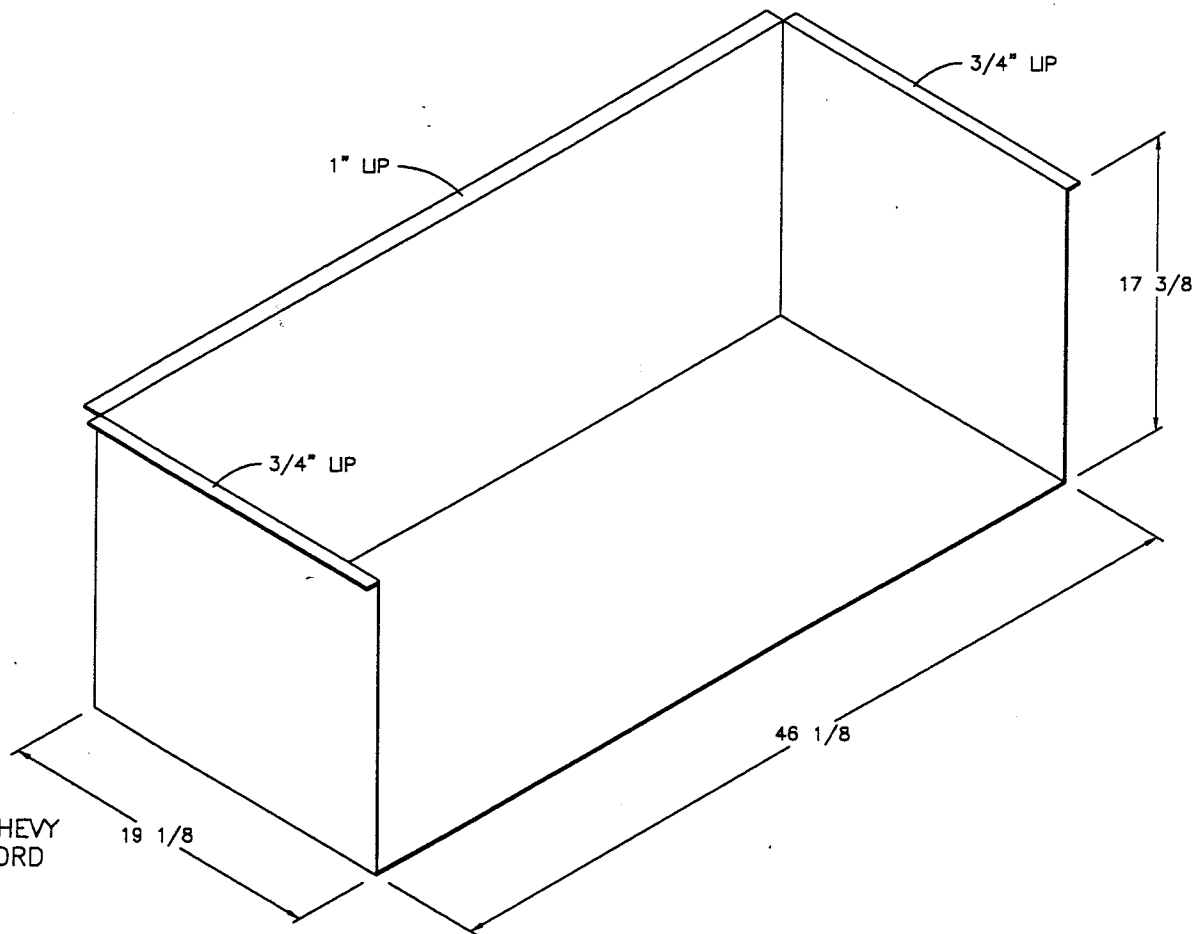

DA 3401 (2) REQ'D - CHEVY
 (1) REQ'D - FORD

DA 3450
 DA 3455
 DA 3658
 DA 3682

NEWMAR CORP P.O. Box 30, Nappanee, IN. 46550 Title block--1-5TB	'97 Model:	Sheet	Drawn by:	Checked by:	Revision:	By:
	SEE UNITS ABOVE	1 OF 1	BRETT	WJM	CHANGE DA 3401 CHEVY (2 REQ'D) & FORD (1 REQ'D) (PCR #971125) (ECO #178)	MIKE D.
	Title: 46 1/8 STORAGE BOX (SEE NOTE ABOVE)	I.D. # F/DA/ 746R	Date: 2/20/96	Date: 11-8 9/12	Revision:	Date: 11/8
						By:
						Date:

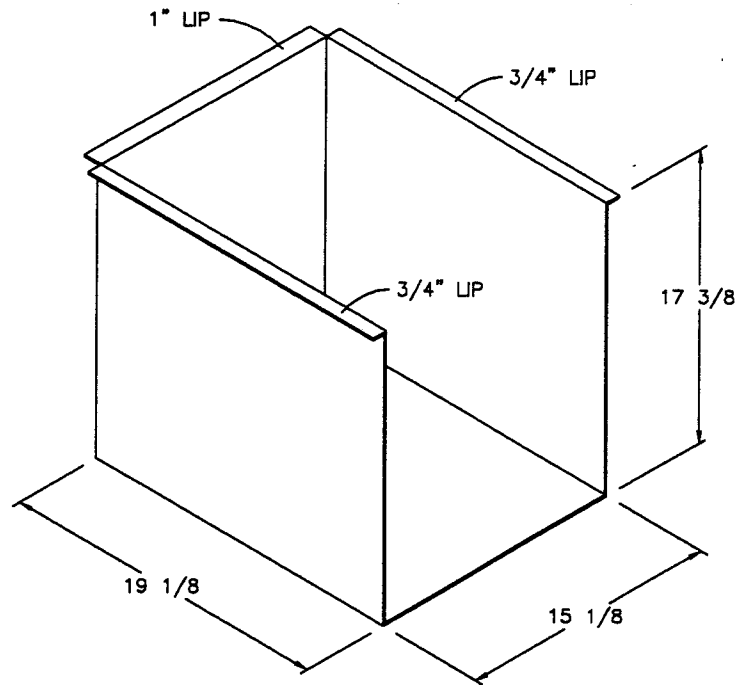

NEWMAR CORP P.O. Box 30, Nappanee, IN. 46550 Title block--1-5TB	'97 Model: DA 3455	Sheet 1 OF 1	Drawn by: BRETT	Checked by: RS	Revision:	By:
	Title: 15 1/8 STORAGE BOX (1-REQ'D)	I.D. # F/DA/ 715B	Date: 2/20/96	Date: 5-28	Revision:	Date:

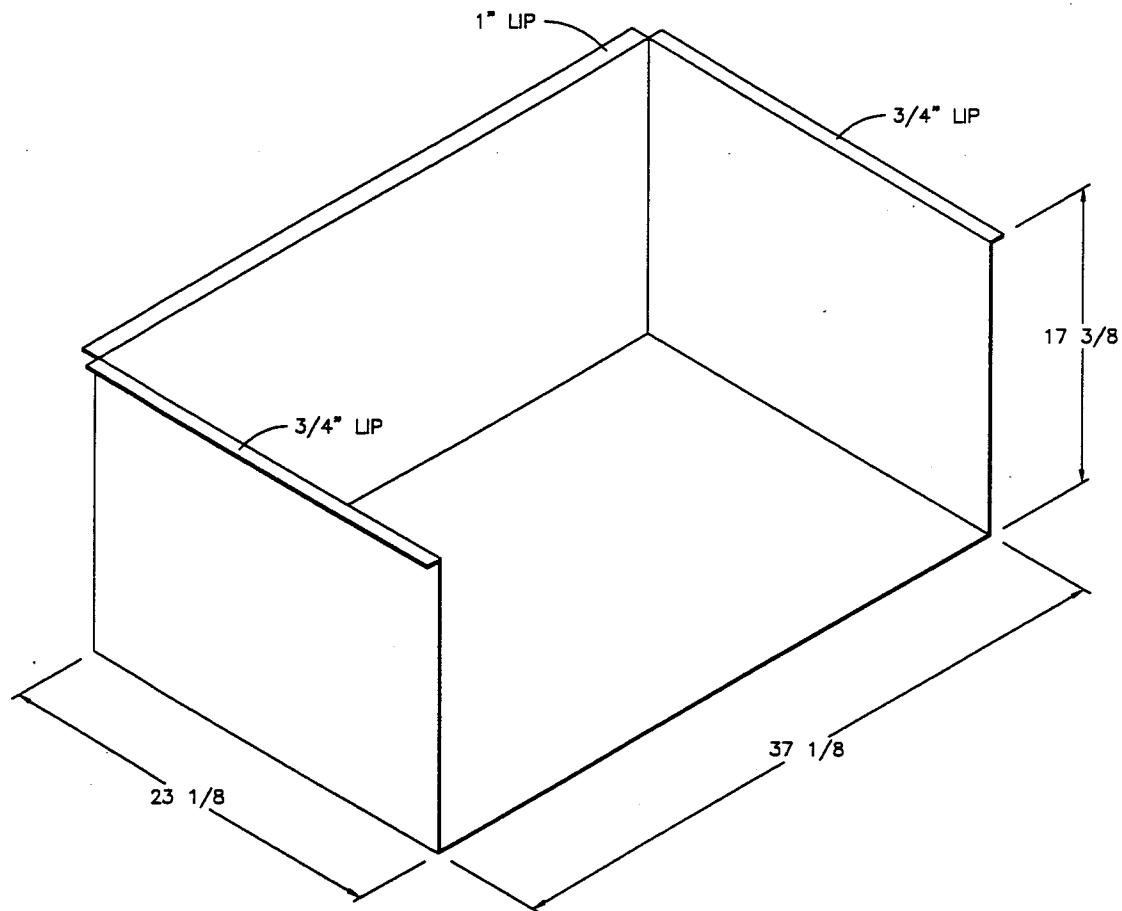

NEWMAR CORP
P.O. Box 30,
Nappanee, IN. 46550

'97 Model:
DA 3455

Title: $37 \frac{1}{8}$ STORAGE BOX
(1-REQ'D)

Sheet
1 OF 1
I.D. # F/DA/
737B

Drawn by:
BRET
Date:
2/20/96

Checked by:
[Signature]
Date:
5-28

Revision:	By:
	Date:
Revision:	By:
	Date:

Title block--1-5TB

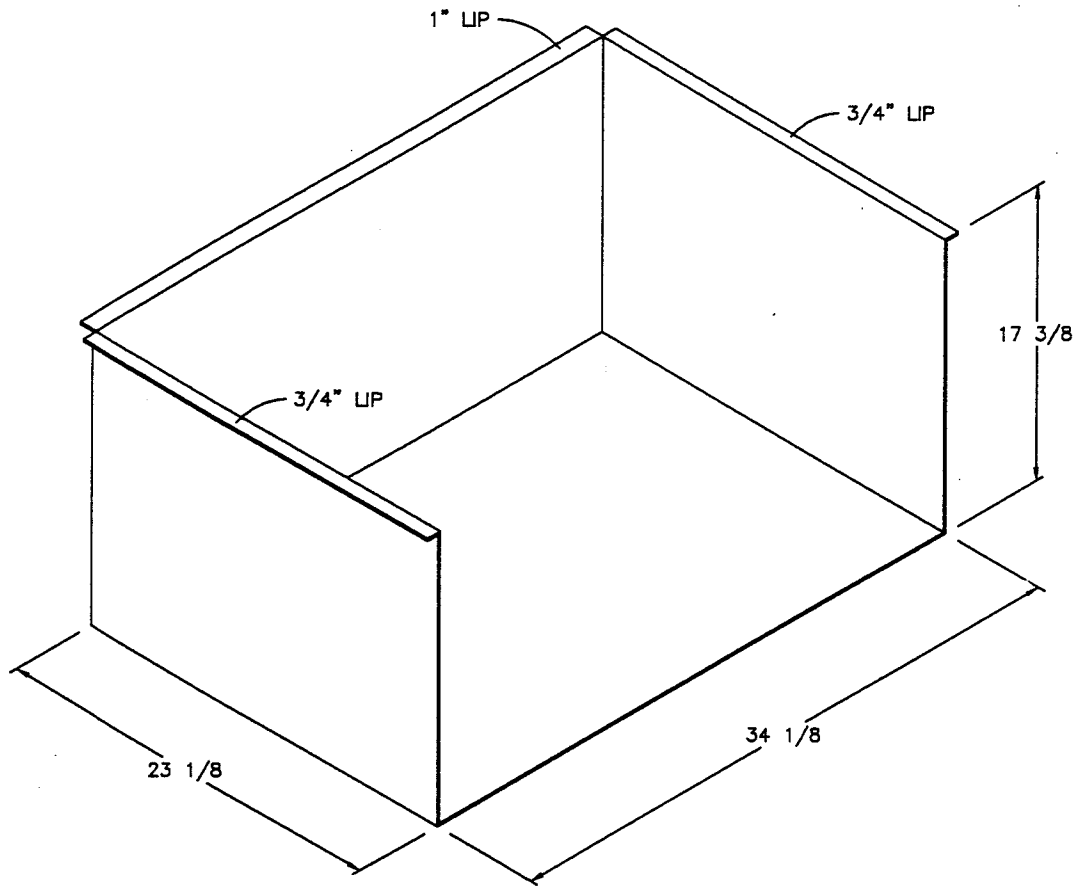

NEWMAR CORP P.O. Box 30, Nappanee, IN. 46550 Title block--1-5TB	'97 Model:	Sheet	Drawn by:	Checked by:	Revision:	By:
	DA 3455	1 OF 1	BRETT	RS		Date:
	Title: 34 1/8 STORAGE BOX REQ'D: (1-FORD) (OMIT-CHEVY)	I.D. # F/DA/ 734DB	Date:	Date:	Revision:	By:
		2/20/96	5-28			Date:

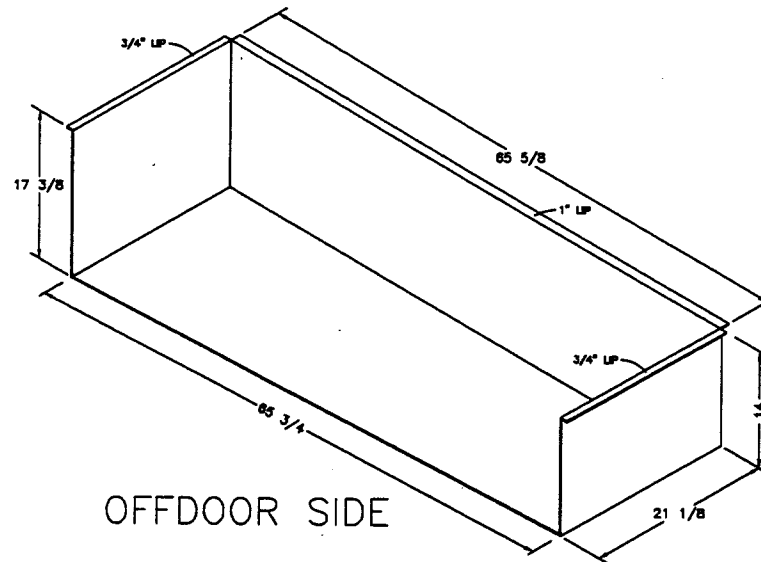
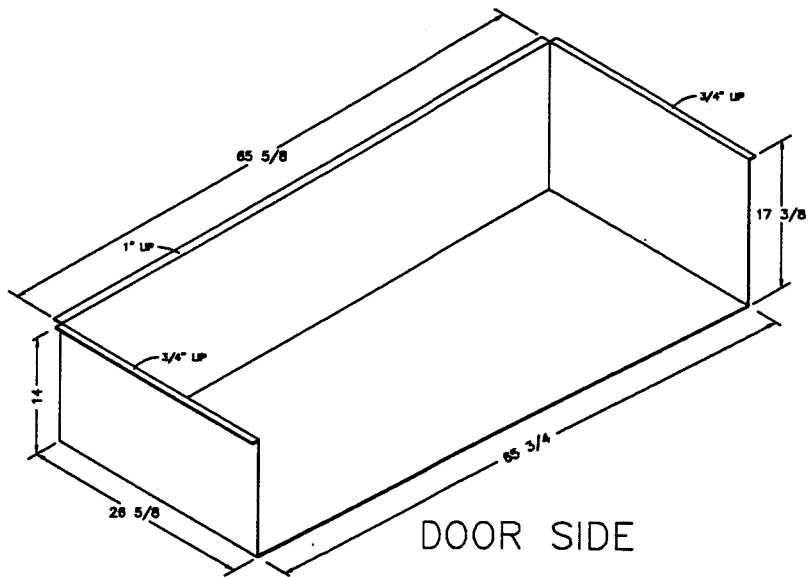

NEWMAR CORP P.O. Box 30, Nappanee, IN. 46560 Title block--75TB	'97 Model: DA 3455	Sheet 1 OF 1	Drawn by: BRET	Checked by: PS	Revision:	By:
	Title: REAR STORAGE BOXES	I.D. # F/DA/ 767B	Date: 2/27/96	Date: 5-28	Revision:	Date:

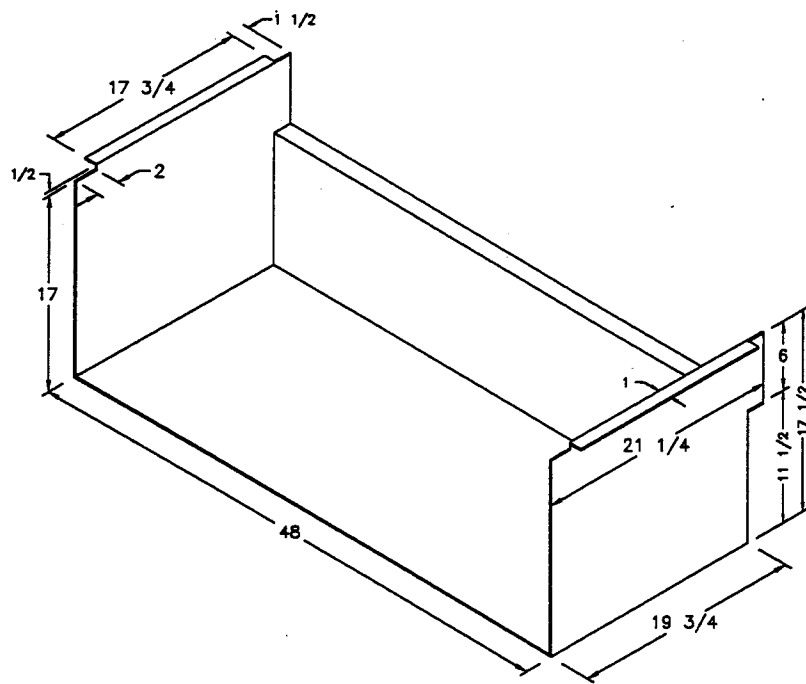

TANK
TERMINATION

22 GA. GALVANIZED STEEL

NEWMAR CORP P.O. Box 30, Nappanee, IN. 46550 Title block---1TB	'97 Model: DA'S	Sheet 1 OF 3	Drawn by: BRET	Checked by: [Signature]	Revision:	By:
	Title: #94-SH-09-1D-04 ENCLOSED HOLD'G TANKS	I.D. # F/DA/ 7ET	Date: 2/20/96	Date: 5-28	Revision:	Date:

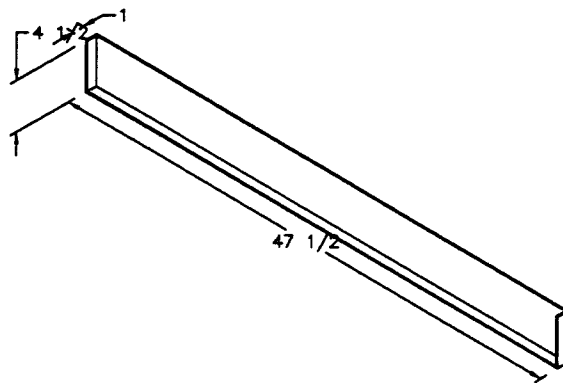

TANK
TERMINATION

22 GA. GALVANIZED STEEL

NEWMAR CORP P.O. Box 30, Nappanee, IN. 48550 Title block--1TB	'97 Model: DA'S	Sheet 2 OF 3	Drawn by: BRETT	Checked by: PS	Revision:	By:
	Title: #94-SH-09-1D-06 ENCLOSED HOLD'G TANKS	I.D. # F/DA/ 7ET	Date: 2/20/96	Date: 5-28	Revision:	Date:

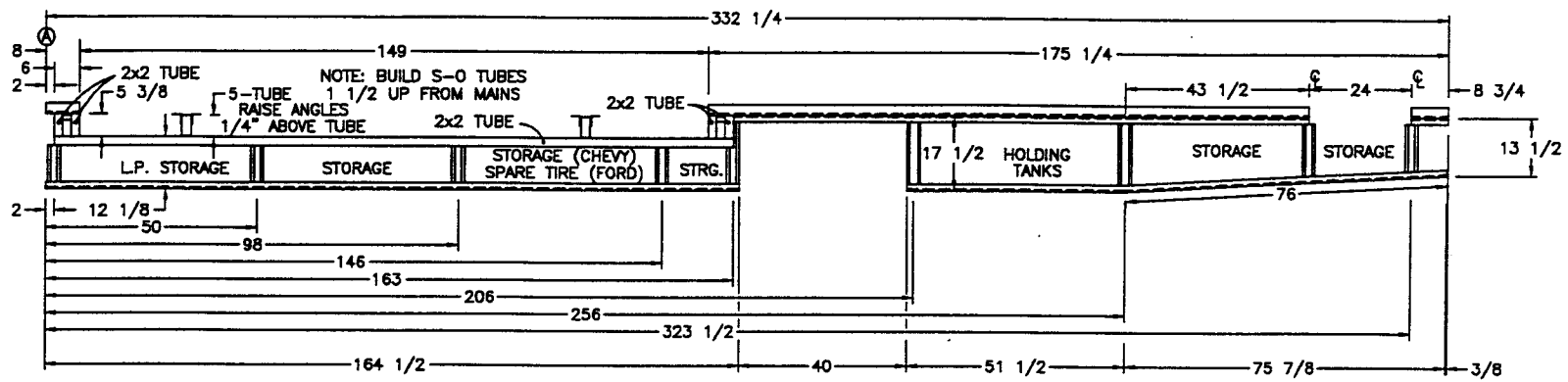

OFFDOOR SIDE

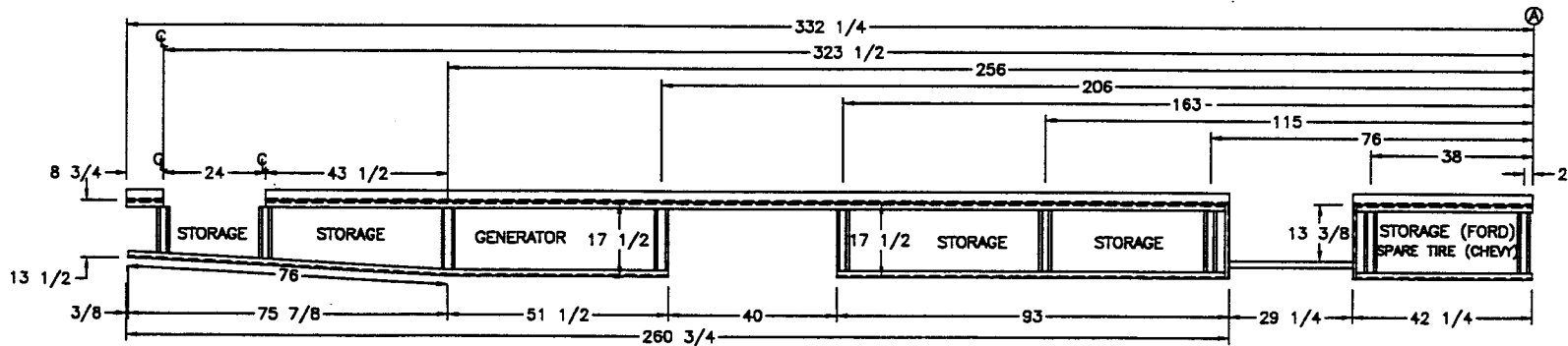

DOOR SIDE

NOTES
 VERTICAL RAILS UNDER "Z" ARE HAT SECTIONS & TUBS
 ALL VERTICAL TUBES UNDER "Z" ARE 2x2
 BOTTOM RAIL 1 1/2x1 1/2 ANGLE

NEWMAR CORP P.O. Box 90, Nappanee, IN. 46550 Title block--375TB	'97 Model: DA 3455	Sheet 1 OF 1	Drawn by: BRETT	Checked by: [Signature]	Revision:	By:
	Title: FRAME SKIRTS	I.D. # F/DA/ 7SKT2	Date: 2/27/96	Date: 5-28	Revision:	Date:

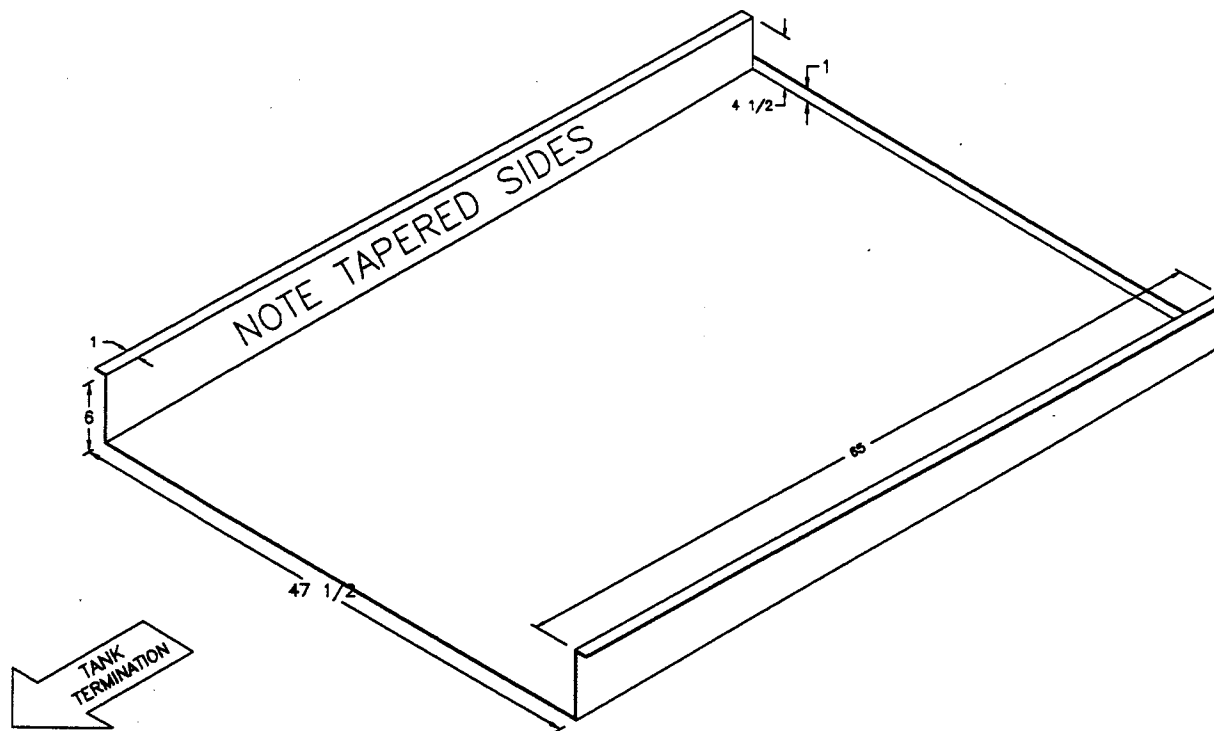

22 GA. GALVANIZED STEEL

NEWMAR CORP P.O. Box 30, Nappanee, IN. 46550 Title block--1TB	'97 Model:	Sheet	Drawn by:	Checked by:	Revision:	By:
	DA'S	3 OF 3	BRETT	PS		Date:
	Title: #94-SH-09-1D-05	I.D. # F/DA/	Date:	Date:	Revision:	By:
	ENCLOSED HOLD'G TANKS	7ET	2/20/96	5-28		Date:

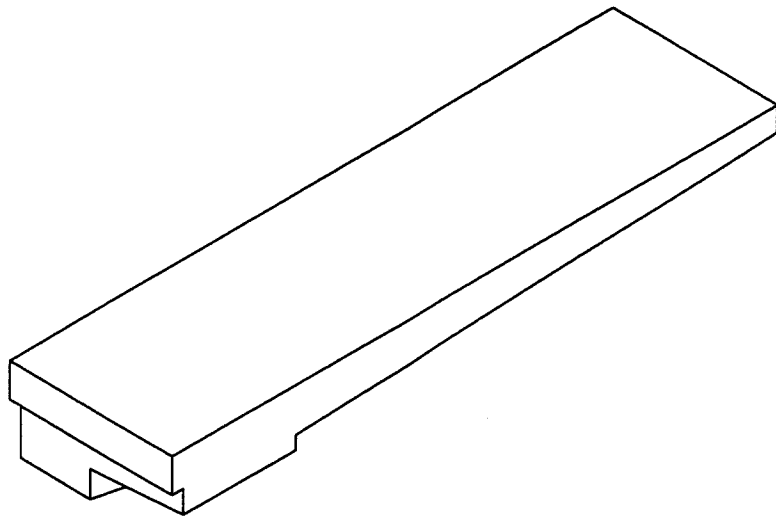

NOTE: (LEFT (94-CI-01-1D-03) &
RIGHT (94-CI-02-1D-02) REQ'D

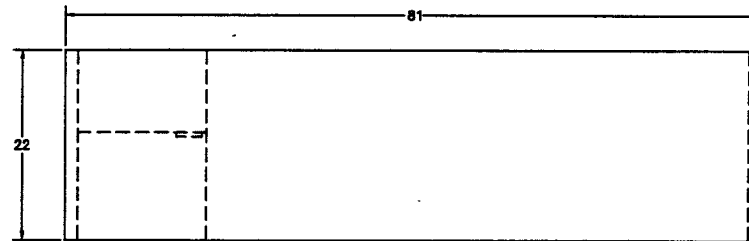

TOP

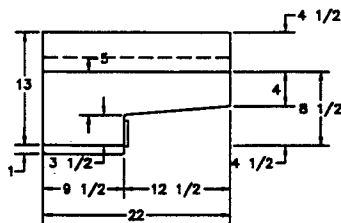

END

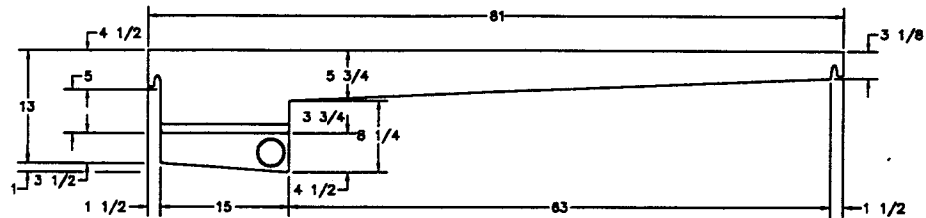

SIDE

NOTE: 3" SPIN-IN OUTLET

DA 3455
DA 3658

NEWMAR CORP P.O. Box 30, Nappanee, IN. 46550 Title block--75TB	'97 Model:	Sheet	Drawn by:	Checked by:	Revision:	By:
	SEE UNITS ABOVE	1 OF 1	BRETT			Date:
Title:	I.D. #	F/DA/	Date:	Date:	Revision:	By:
HOLDING TANKS	7HT		2/20/96	5-28		Date:

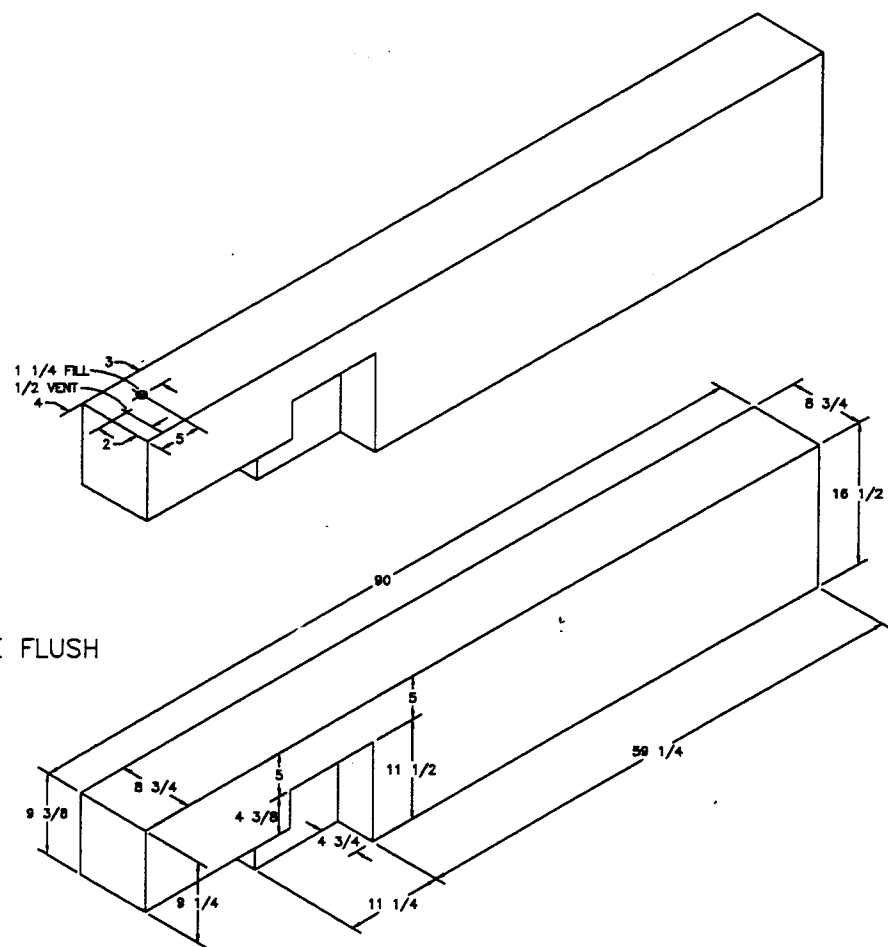
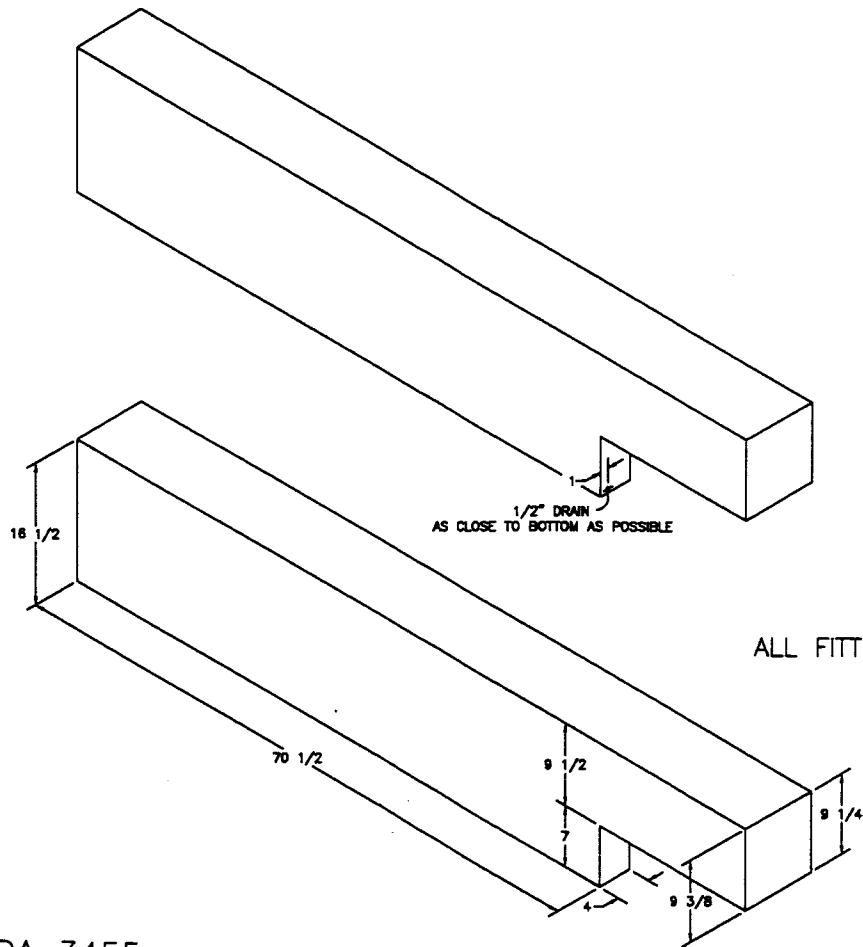

DA 3455
DA 3658

45 GAL.

NEWMAR CORP P.O. Box 30, Nappanee, IN. 46550 Title block--75TB	'97 Model: SEE UNITS ABOVE	Sheet 1 OF 1	Drawn by: BRETT	Checked by:	Revision: TOP/LEFT DRAIN Ⓞ 1" WAS 2"	By: BRETT
	Title: 'ELKHART PLASTICS' #319W WATER TANK	I.D. # F/DA/ 7WT	Date: 2/28/96	Date: <i>RS</i> 5-28	Revision: ←	Date: 3/20

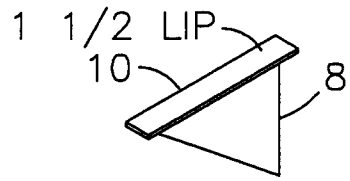
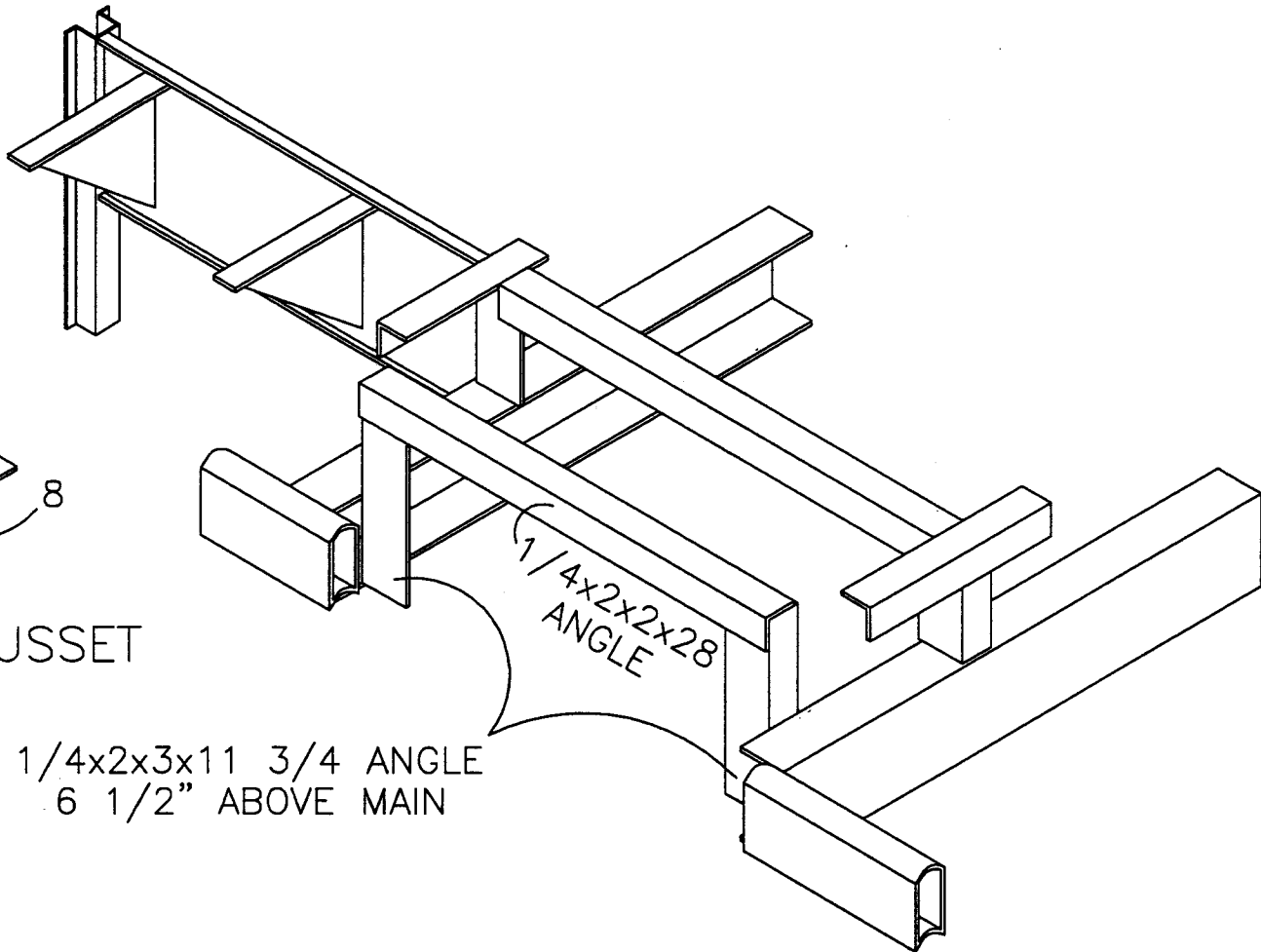

TYPICAL GUSSET

1/4x2x3x11 3/4 ANGLE
6 1/2" ABOVE MAIN

NEWMAR CORP
P.O. Box 30,
Nappanee, IN. 46550

'97 Model:
DA'S
Title:
REAR FLOOR SUPPORT

Sheet
1 OF 1
I.D. # F/DA/
7GUSSET

Drawn by:
BRETT
Date:
3/1/96

Checked by:
Date: *PS*
5-28

Revision:	By:
Revision:	Date:
Revision:	By:
Revision:	Date:

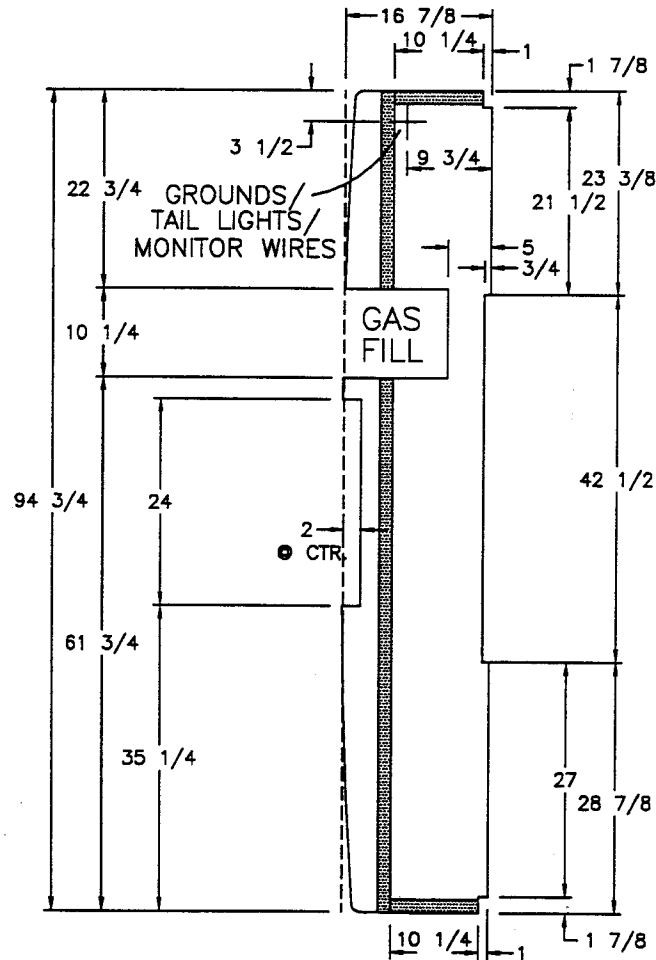

5/8" PLYW'D W./
METAL BOTTOM

SHADED AREAS
DENCTE 2x3'S

NEWMAR CORP P.O. Box 30, Nappanee, IN. 46550 Title block--75TB	'97 Model: DA'S	Sheet 1 OF 1	Drawn by: BRETT	Checked by:	Revision:	By:
	Title: REAR FLOOR DETAIL	I.D. # 7DARFLR	Date: 3/21/96	Date: <i>RS</i>	Revision: ←	By:
						Date:

5-28

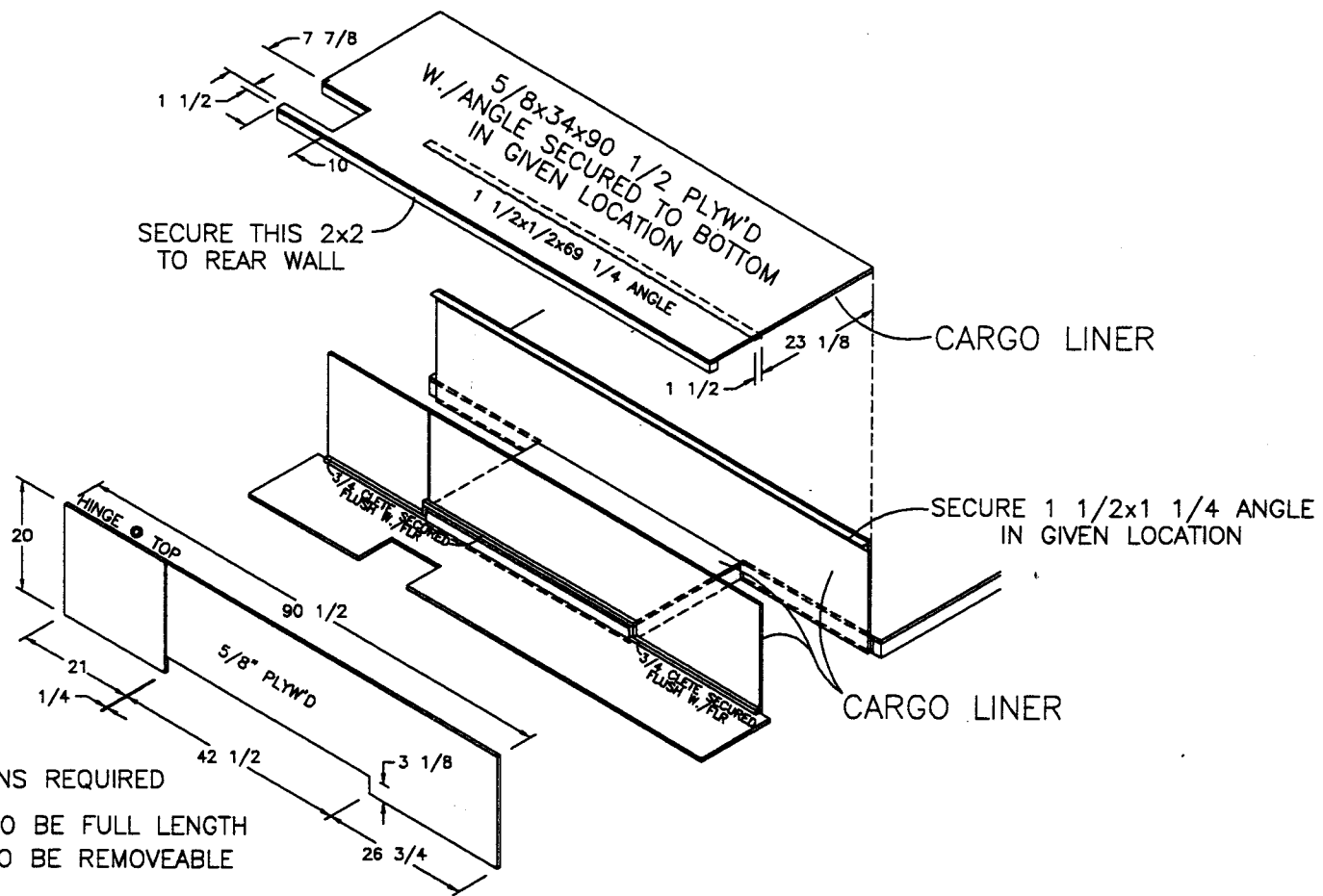

(2) PARTITIONS REQUIRED
 FRONT PARTITION TO BE FULL LENGTH
 REAR PARTITION TO BE REMOVEABLE

DA 3455
 DA 3658

NEWMAR CORP P.O. Box 30, Nappanee, IN. 46560 Title block--5TB	'97 Model:	Sheet	Drawn by:	Checked by:	Revision: REVISED FOR CLEANER APPEARANCE/EASIER ACCESS	By: BRETT
	SEE UNITS ABOVE	1 OF 1	BRETT			Date: 3/21
	Title:	I.D. #	Date:	Date: <i>RS</i>	Revision: ←	By:
	REAR STORAGE	7DASTRG	2/28/96	5-28		Date:

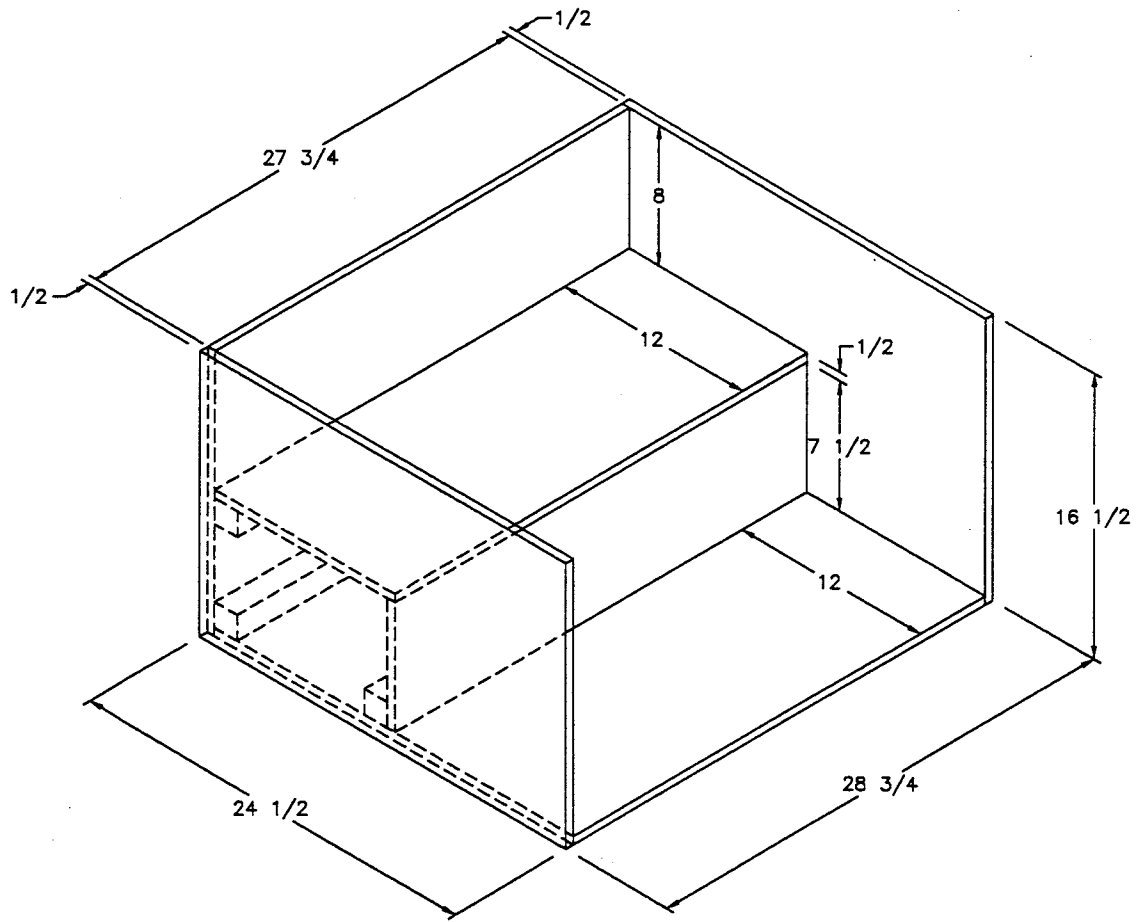

ALL MATERIAL TO BE 1/2" EXCEPT 2x2 SUPPORTS INSIDE

NEWMAR CORP P.O. Box 30, Nappanee, IN. 46550 Title block--1-5TB	'97 Model: DA'S	Sheet 1 OF 1	Drawn by: BRET	Checked by: [Signature]	Revision:	By:
	Title: ENTRANCE STEP WELL	I.D. # 7DSSTEP	Date: 2/20/96	Date: 5-28	Revision:	Date:

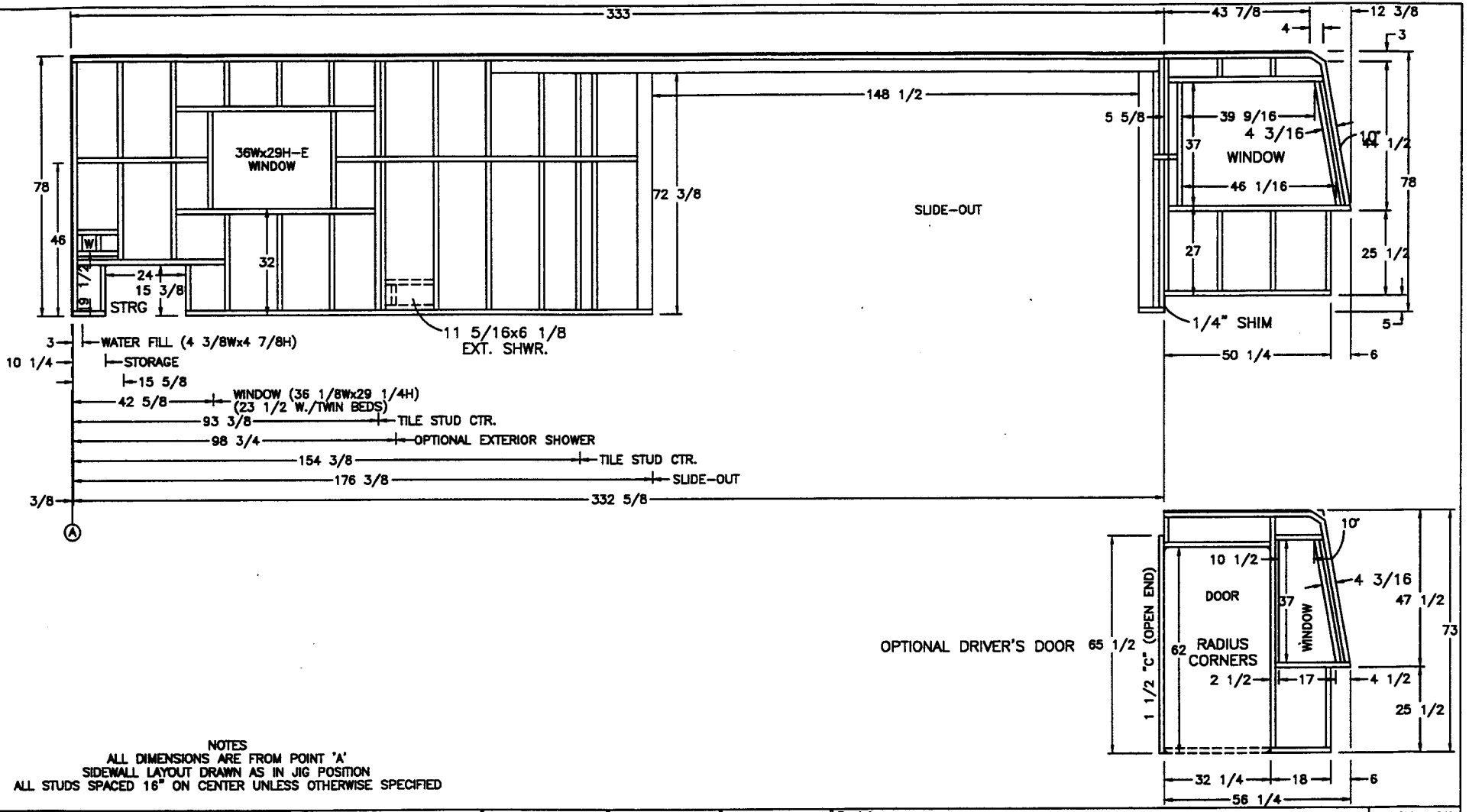

NOTES
 ALL DIMENSIONS ARE FROM POINT 'A'
 SIDEWALL LAYOUT DRAWN AS IN JIG POSITION
 ALL STUDS SPACED 16" ON CENTER UNLESS OTHERWISE SPECIFIED

NEWMAR CORP P.O. Box 30, Nappanee, IN. 46560 Title block--375TB	'97 Model: DA 3455	Sheet 1 OF 1	Drawn by: BRETT	Checked by:	Revision: OPTIONAL EXTERIOR SHOWER LOCATION	By: BRETT
	Title: OFFDOOR SIDEWALL	I.D. # S/O/	Date: 2/28/96	Date: <i>RS</i>	Revision: ←	Date: 3/13
				Date: 5-28		Date:

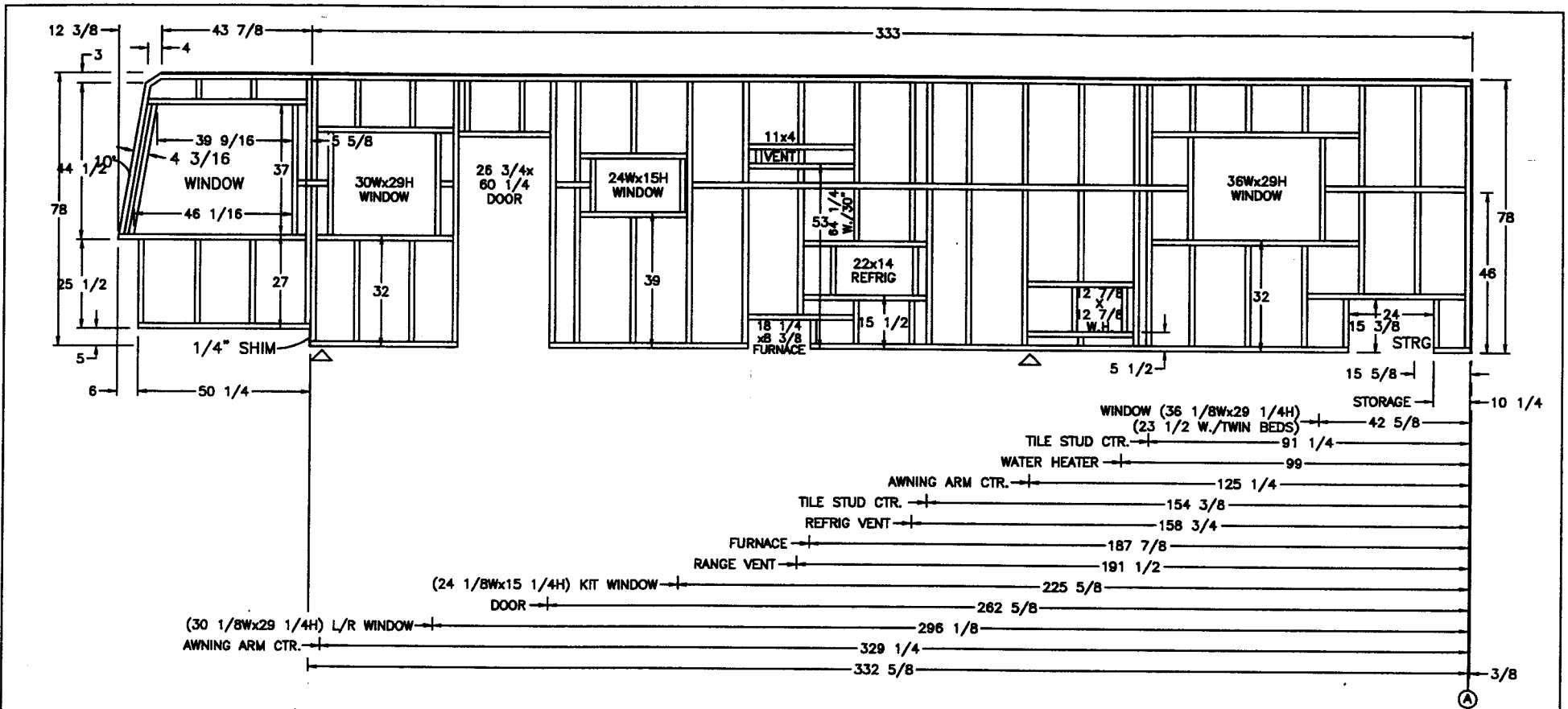

NOTES
 17 FT. AWNING
 ALL DIMENSIONS ARE FROM POINT 'A'
 SIDEWALL LAYOUT DRAWN AS IN JIG POSITION
 ALL STUDS SPACED 16" ON CENTER UNLESS OTHERWISE SPECIFIED

NEWMAR CORP P.O. Box 30, Nappanee, IN. 46550 Title block--375TB	'97 Model: DA 3455	Sheet 1 OF 1	Drawn by: BRETT	Checked by: WJM	Revision: REFRIG VENT HEIGHT	By: BRETT Date: 10/10
	Title: DOOR SIDE SIDEWALL	I.D. # S/D/ 7DA3455	Date: 2/28/96	Date: 9/6	Revision: RAISED REFRIG VENT PER CABINET PRINT (PCR #97748)	By: BRETT Date: 9/5

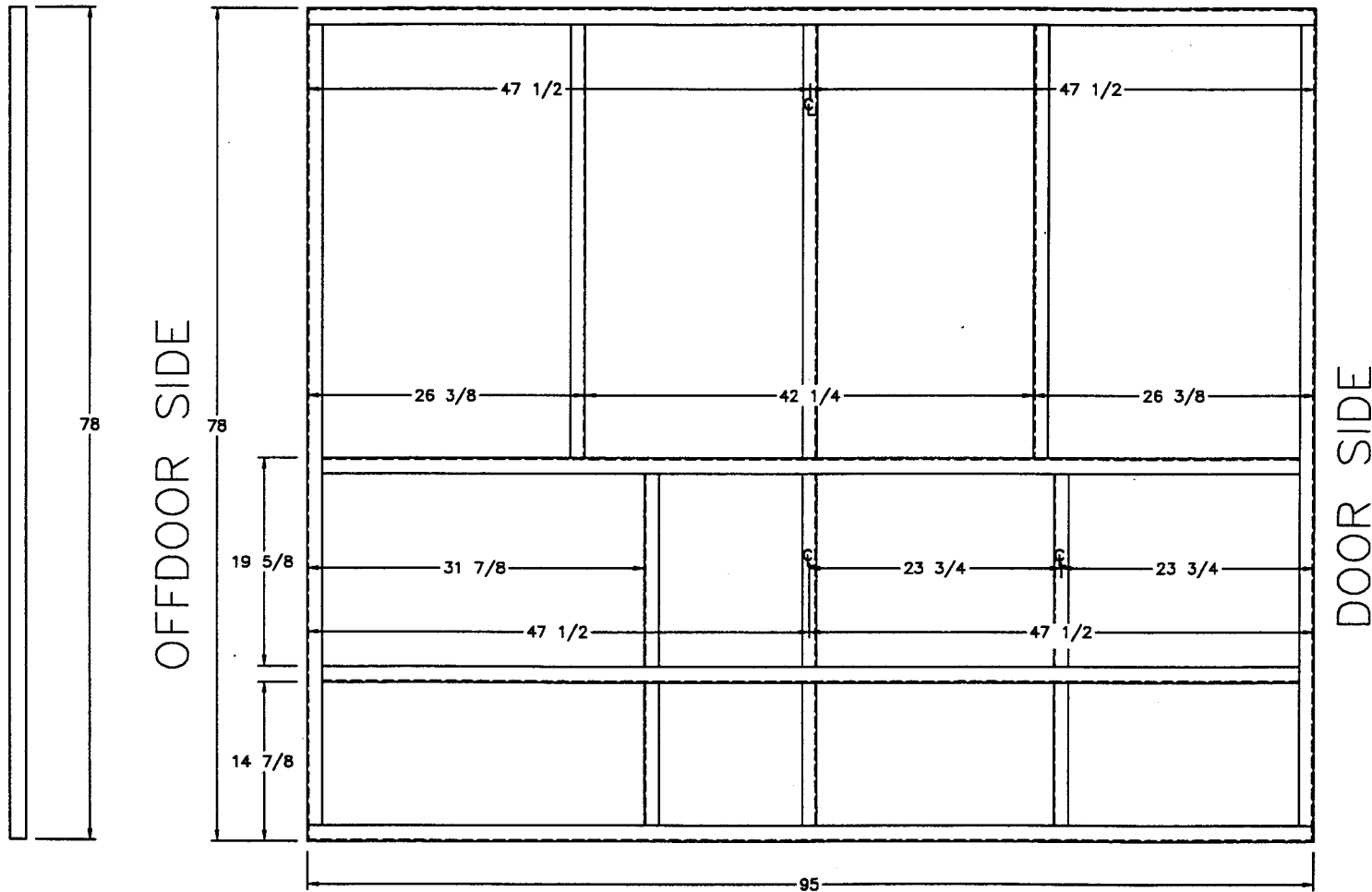

NOTES
 ALL HORIZONTAL RAILS ARE 1 1/2 ALUM.
 ALL VERTICAL RAILS ARE 1 3/8 ALUM.

NEWMAR CORP P.O. Box 30, Napanee, IN. 46550 Title block--1TB	'97 Model: DA'S	Sheet 1 OF 1	Drawn by: BRETT	Checked by: <i>PS</i>	Revision:	By:
	Title: REAR WALL	I.D. # S/R/ 7DA	Date: 2/21/96	Date: <i>5-28</i>	Revision:	Date:

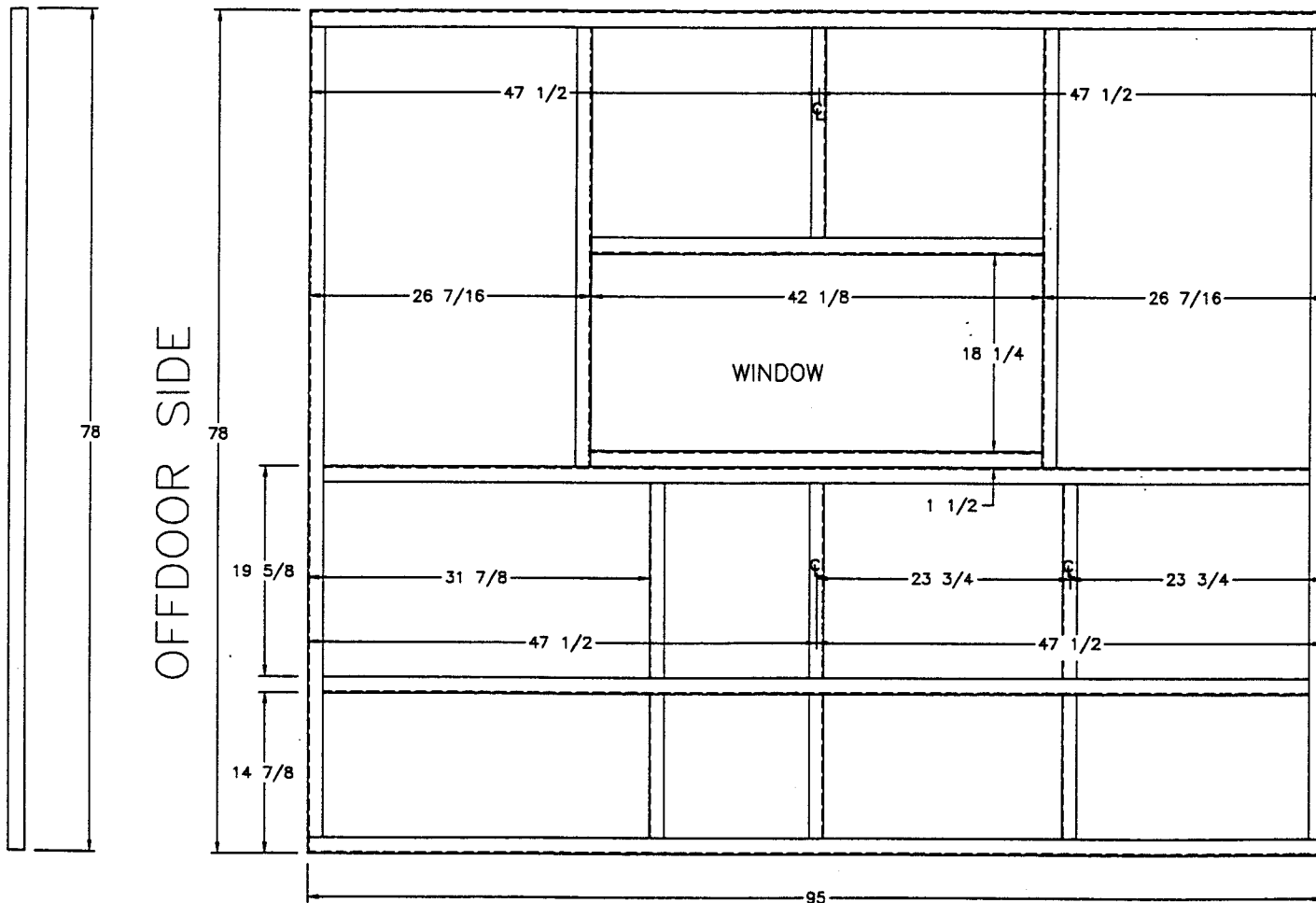

NOTES
 ALL HORIZONTAL RAILS ARE 1 1/2 ALUM.
 ALL VERTICAL RAILS ARE 1 3/8 ALUM.

NEWMAR CORP P.O. Box 30, Napanee, IN. 46550 Title block--1TB	'97 Model: DA'S	Sheet 1 OF 1	Drawn by: BRETT	Checked by: RS	Revision:	By:
	Title: 7T350	Rear Wall W./ WINDOW	I.D. # S/R/ 7DA2	Date: 5/21/96	Date: 5-28	Revision:

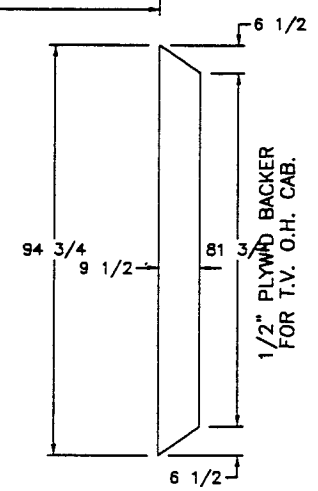
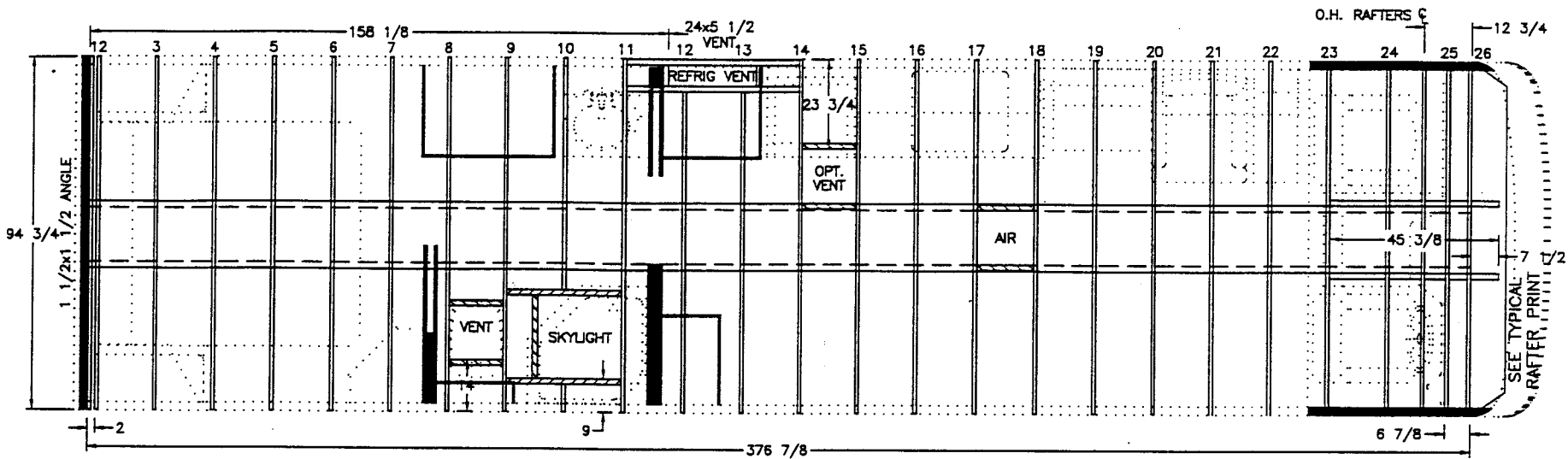

NEWMAR CORP P.O. Box 30, Nappanee, IN. 46550 Title block--375TB	'97 Model: DA 3455	Sheet 1 OF 1	Drawn by: BRETT	Checked by: <i>PS</i>	Revision: DIMENSIONED KIT VENT TO INSIDE	By: BRETT
	Title: ROOF RAFTERS	I.D. # R/ 7DA3455	Date: 2/28/96	Date: 5-28	Revision:	Date: 5/1

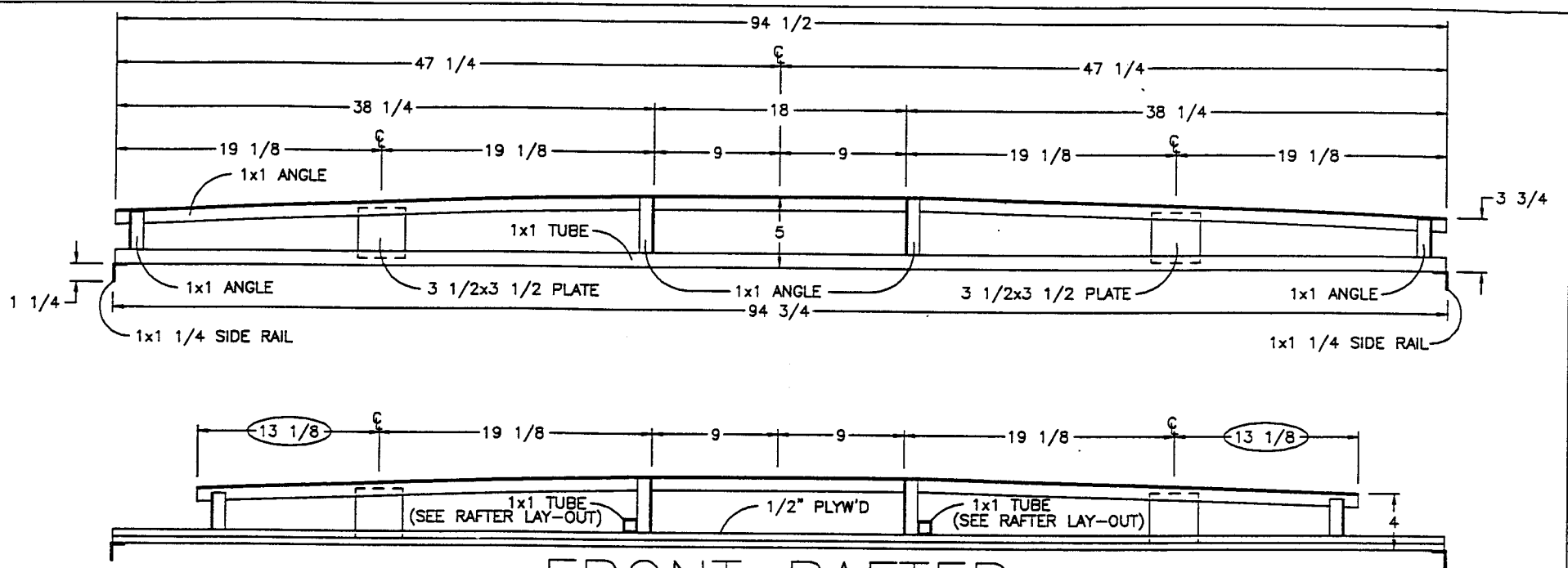

FRONT RAFTER

ALL MATERIAL TO BE ALUMINUM
EXCEPT T.V. O.H. CAB. BACKER

NEWMAR CORP P.O. Box 30, Nappanee, IN. 46550 Title block--1-5TB	'97 Model: DA'S	Sheet 1 OF 1	Drawn by: BRETT	Checked by: <i>RS</i>	Revision:	By:
	Title: TYPICAL ROOF RAFTER	I.D. # R/R/ 7DA	Date: 2/21/96	Date: 5-28	Revision:	Date:

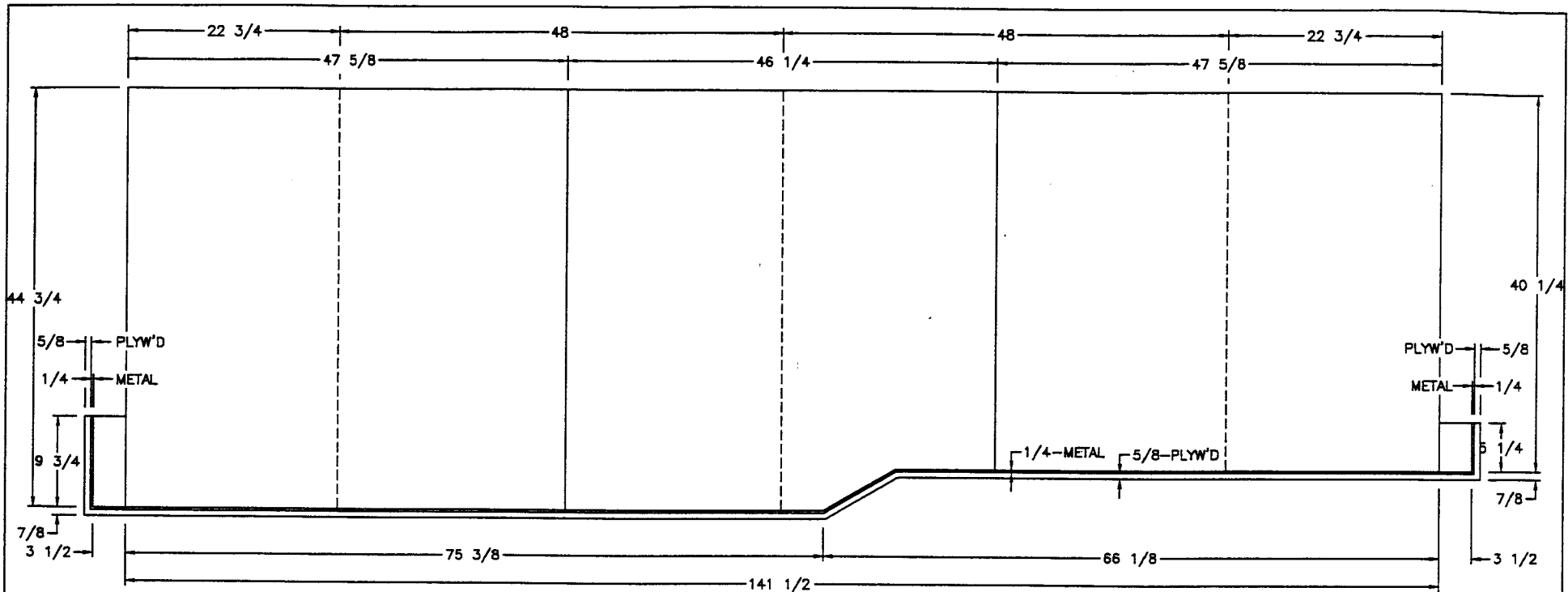

MATERIAL
 DOUBLE 1/2" PLYW'D
 1/4" STEEL PLATE @ FRONT & ENDS
 5/8" PLYW'D OVER STEEL TO STAPLE CARPET

DA 3455

NEWMAR CORP P.O. Box 30, Nappanee, IN. 46550 Title block--1TB	'97 Model:	Sheet	Drawn by:	Checked by:	Revision:	By:
	SEE UNITS ABOVE	1 OF 1	BRETT	PS		Date:
	Title: 12 FT. SLIDE-OUT FLOOR	I.D. # 0/F/ 712	Date: 2/21/96	Date: 5-28	Revision:	By:

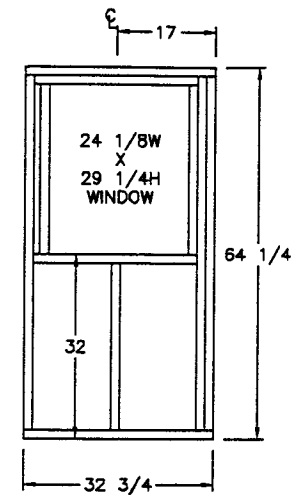
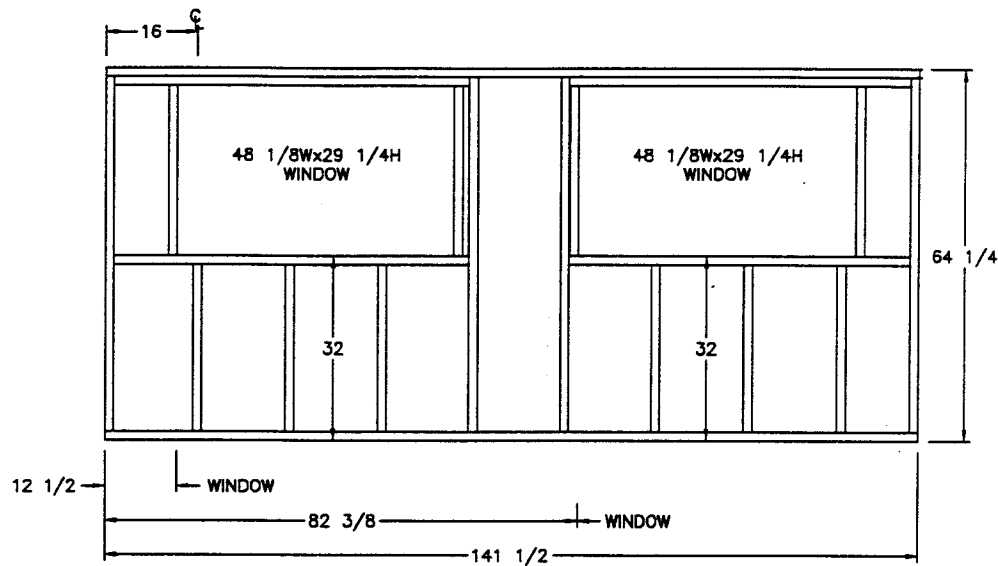
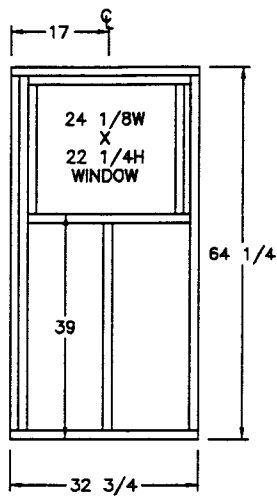

NOTES
 MAIN WALL - 1 1/2x1 1/2 ALUMINUM STUDS
 END WALLS - 1x1 1/4 ALUMINUM STUDS
 ALL WALLS DRAWN AS IN JIG POSITION
 STUDS SPACED 16" ON CENTER

DA 3455
 DP 3757

NEWMAR CORP P.O. Box 30, Nappanee, IN. 46550 Title block--5TB	'97 Model: SEE UNITS ABOVE	Sheet 1 OF 1	Drawn by: BRETT	Checked by: [Signature]	Revision: SHORTENED SIDEWALLS 1/4"	By: BRETT
	Title: 12 FT. SLIDE-OUT	I.D. # O/S/ 7DA12	Date: 2/21/96	Date: 5-28	Revision:	Date: 5/1

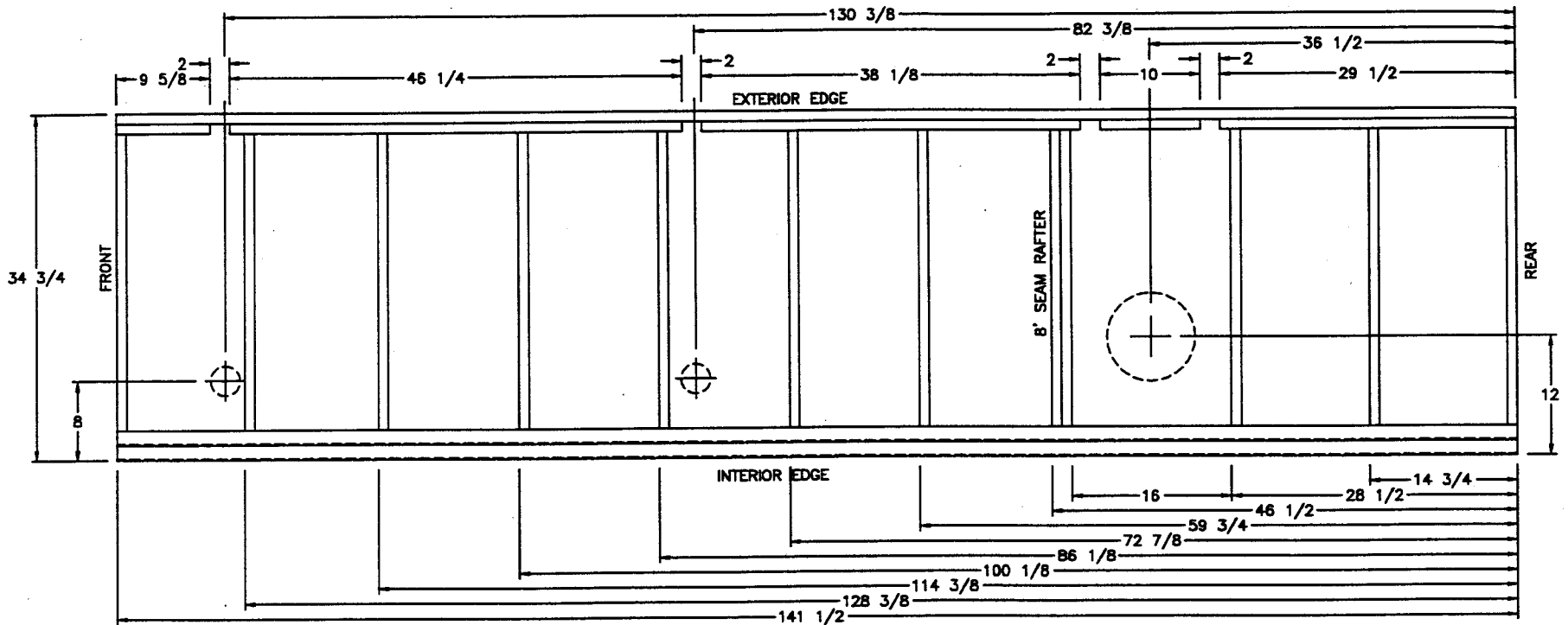

DA 3256
 DA 3450
 DA 3451
 DA 3455
 DP 3757
 DP 3860

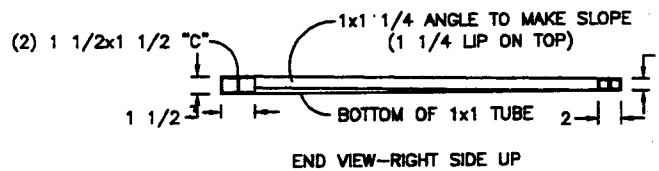

NOTE
 VIEW IS FROM INTERIOR
 1x1 ALUM. TUBES EXCEPT FOR 1x1 1/4 ANGLE WHERE NOTED

NEWMAR CORP P.O. Box 30, Napanee, IN. 46550 Title block--1TB	'97 Model: SEE UNITS ABOVE	Sheet 1 OF 1	Drawn by: BRETT wjm	Checked by: wjm	Revision: MOVED HALOGEN LIGHTS OUT (PCR #980391)	By: BRETT
	Title: 12 FT. SLIDE-OUT RAFTERS	I.D. # O/R/ 7DA12	Date: 2/21/96	Date: 5.10 2/21	Revision:	Date: 5/15

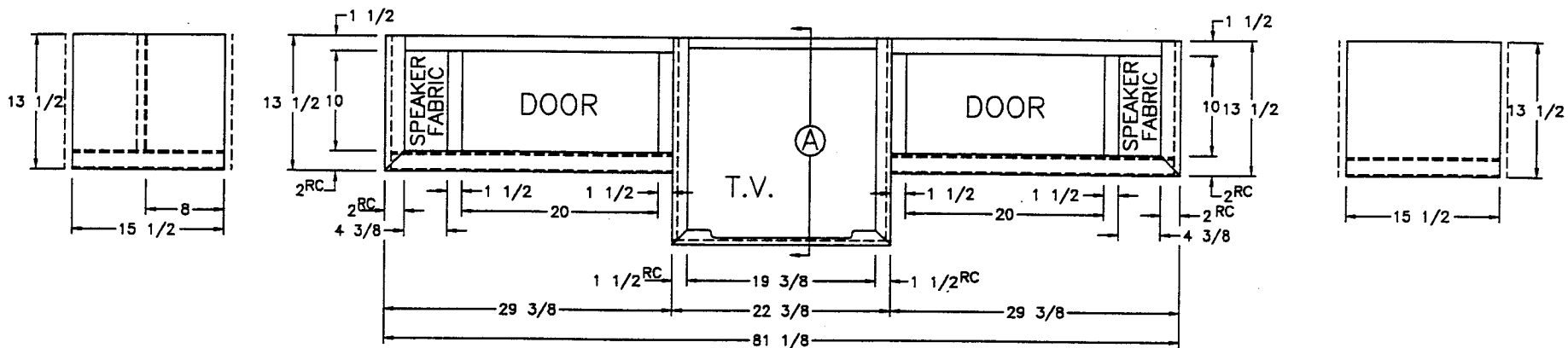

NOTE: OVERALL DIM. WILL BE APPROX.
 3/4" MORE W./VINYL WRAPPED T.V. BOX

(2) 20 1/2x10 1/2 DOORS

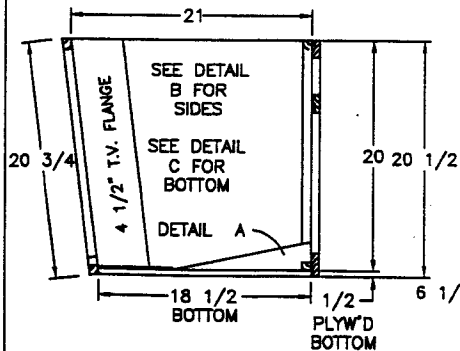

SIDE SECTION A

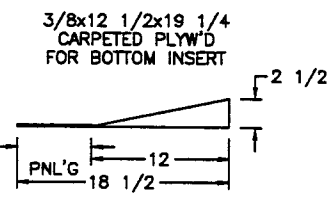

DETAIL A

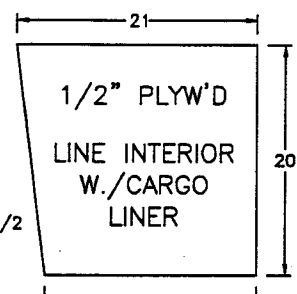

DETAIL B - SIDES
 (2) REQ'D

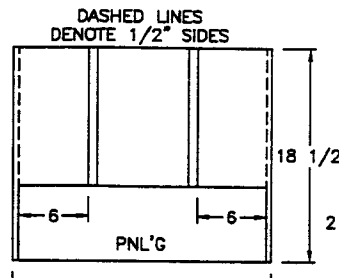

DETAIL C - BOTTOM
 1/2" PLYW'D

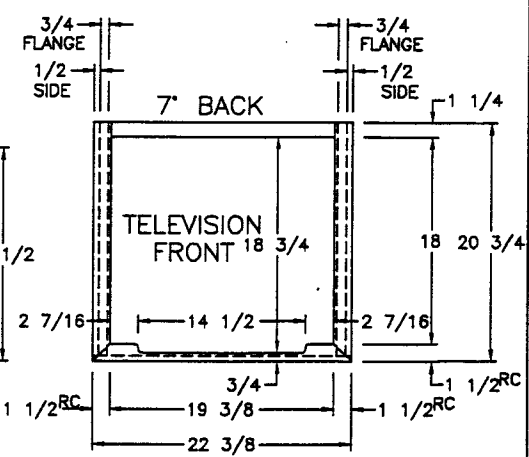

NEWMAR CORP P.O. Box 30, Nappanee, IN. 46560 Title block--1TB	'97 Model: DA'S	Sheet 2 OF 3	Drawn by: BRETT	Checked by: <i>RS</i>	Revision:	By:
	Title: T.V. OHC (FRONT)	I.D. # C/L/ 7DS1	Date: 2/21/96	Date: 5-28	Revision:	Date:
					Revision:	By:
					Revision:	Date:

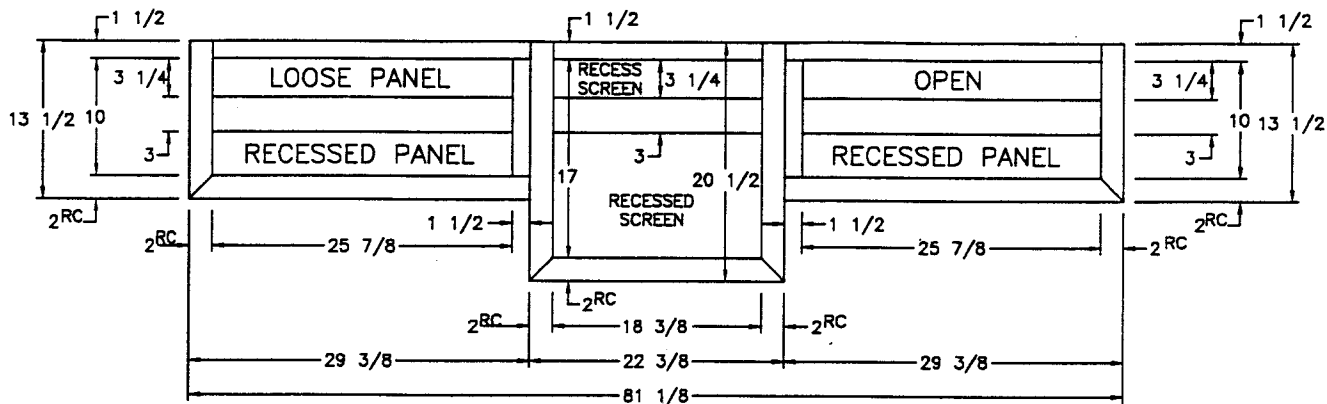

NOTE: OVERALL DIM. WILL BE APPROX.
3/4" MORE W./VINYL WRAPPED T.V. BOX

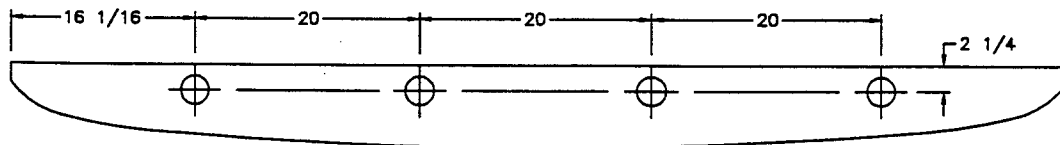

CUT PER PATTERN

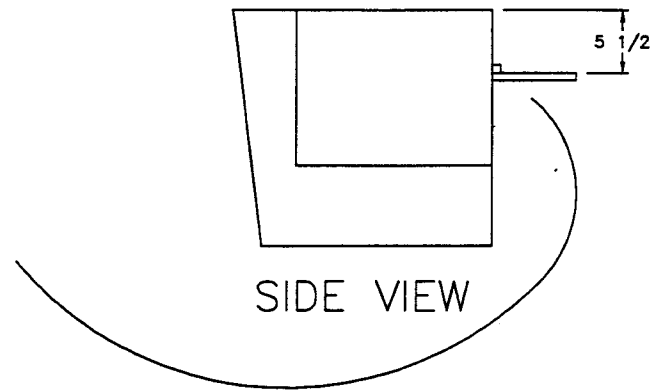

SIDE VIEW

NEWMAR CORP P.O. Box 30, Nappanee, IN. 46560 Title block--1TB	'97 Model: DA'S	Sheet 3 OF 3	Drawn by: BRETT	Checked by: <i>RS</i>	Revision: INCORPORATED 3" STILES IN FROM LAST YEAR	By: BRETT
	Title: T.V. OHC (BACK)	I.D. # C/L/ 7DS1	Date: 2/21/96	Date: 5-28	Revision:	Date: 3/19

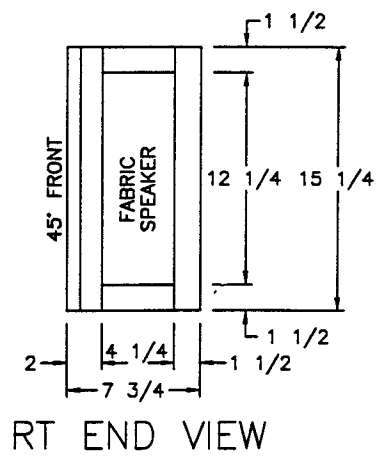
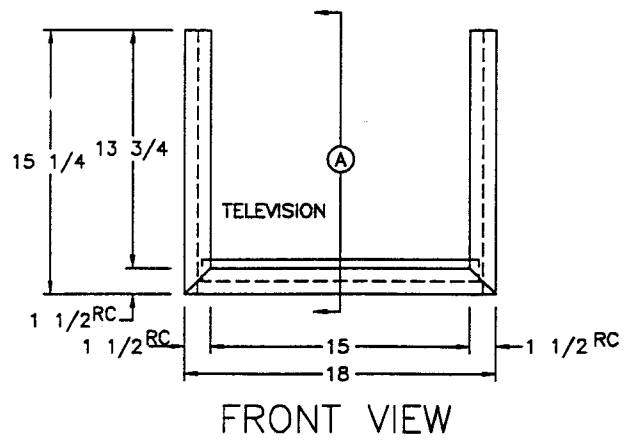
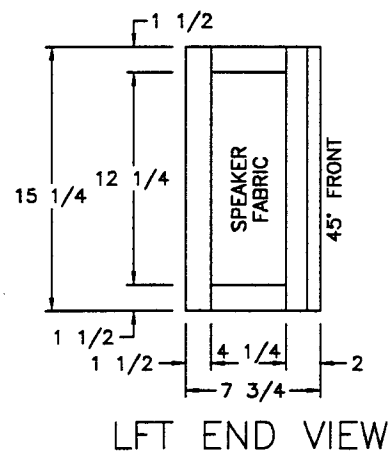
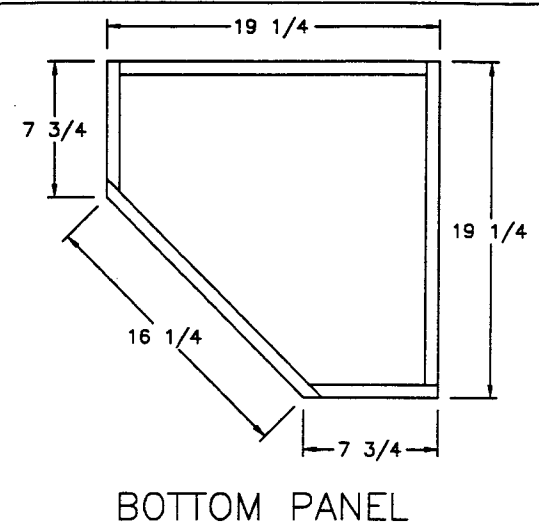
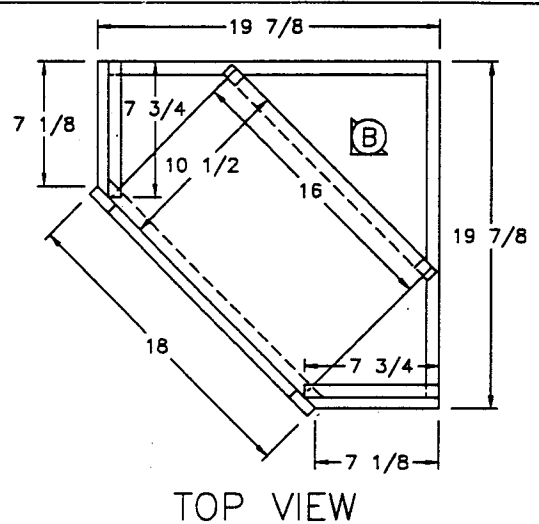
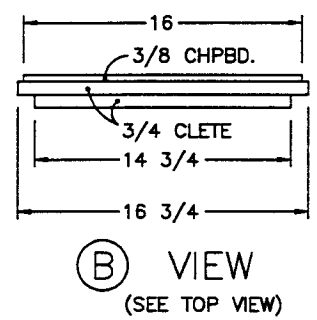
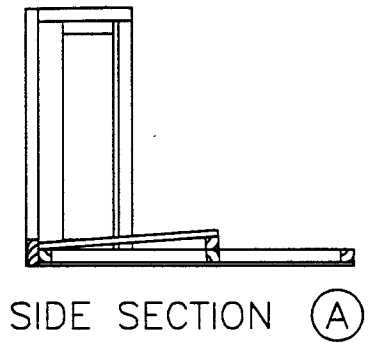

DA 3455
DA 3658
DP 3757

NEWMAR CORP P.O. Box 30, Napanee, IN. 46550 Title block--1-5TB	'97 Model:	Sheet	Drawn by:	Checked by:	Revision: INCREASED OPEN'G HEIGHT 1/2"	By: BRETT
	SEE UNITS ABOVE	1 OF 1	BRETT			Date: 3/19
	Title:	I.D. # C/B/	Date:	Date:	Revision:	By:
	ANGLED T.V. OHC	7DS1	2/22/96			Date:

5-28

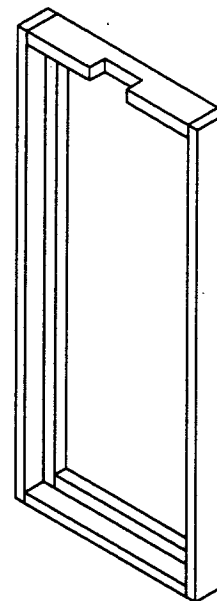
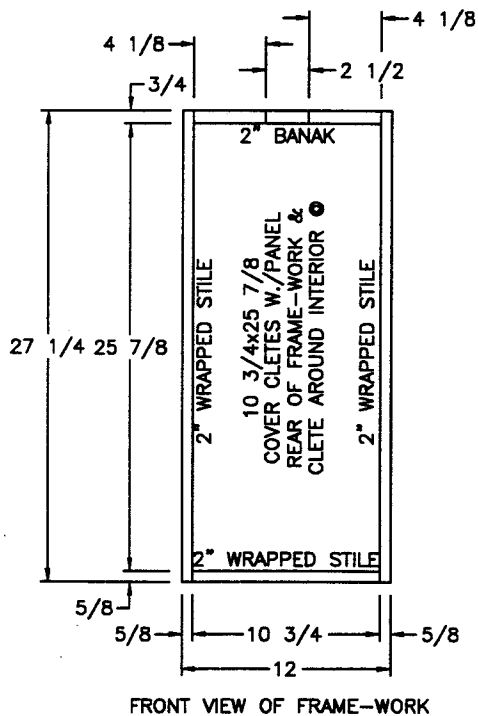
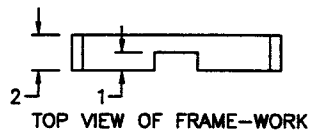

DA 3455

NEWMAR CORP P.O. Box 30, Nappanee, IN. 46550 Title block--1-5TB	'97 Model:	Sheet	Drawn by:	Checked by:	Revision: INSERT PANEL WIDTH	By: BRETT
	SEE UNITS ABOVE	1 OF 2	BRETT			Date: 3/12
Title: 12" FLIPPER TABLE	I.D. # C/L/	Date:	Date:	Revision:		By:
FRAME-WORK	7DS2	2/21/96	5-28			Date:

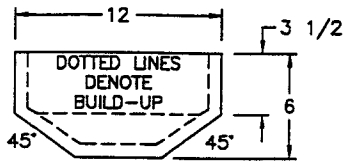

TOP VIEW OF FRAME TOP

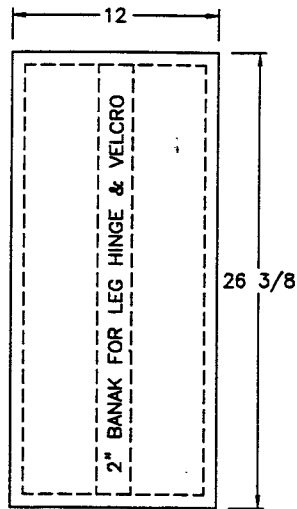

DOTTED LINES DENOTE BUILD-UP
TOP VIEW OF TABLE

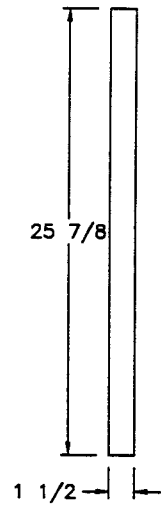
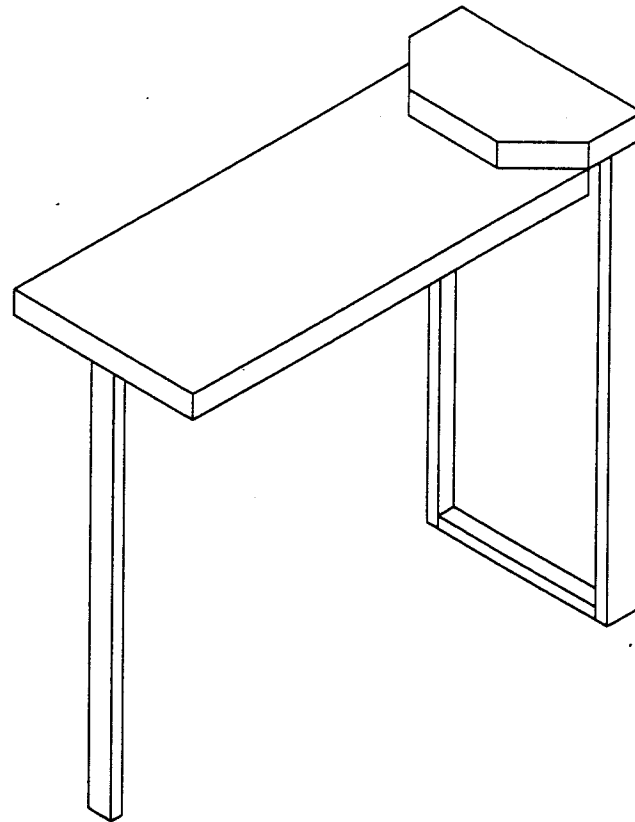
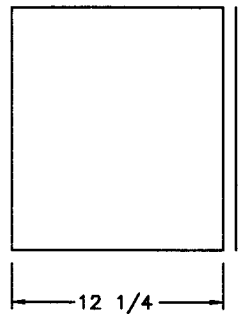

TABLE LEG



DA 3455

NEWMAR CORP P.O. Box 30, Nappanee, IN. 46550 Title block--1-5TB	'97 Model:	Sheet	Drawn by:	Checked by:	Revision: TABLE LENGTH TO CLEAR CARPET	By: BRETT
	SEE UNITS ABOVE	2 OF 2	BRETT	PS		Date: 3/21
	Title: 12" FLIPPER TABLE LEG & TOP	I.D. # C/L/ 7DS2	Date: 2/21/96	Date: 5-28	Revision:	By:
						Date:



SIDE VIEW

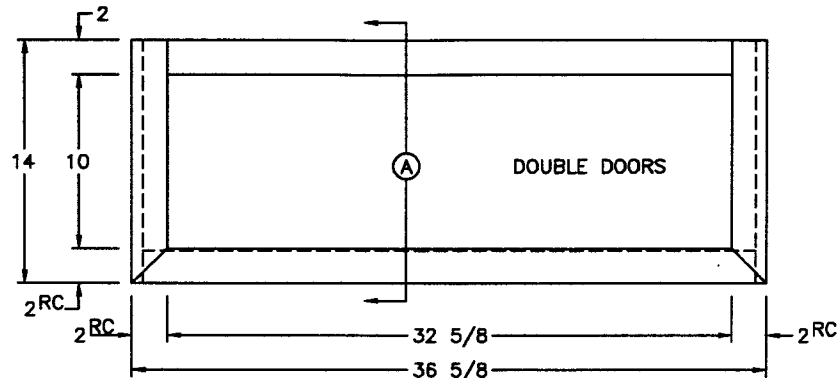

FRONT VIEW
(2) 16 1/2x10 1/2 DOORS

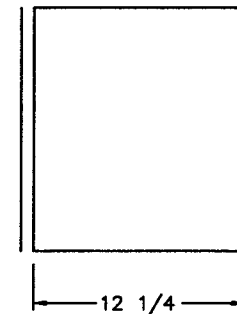

SIDE VIEW

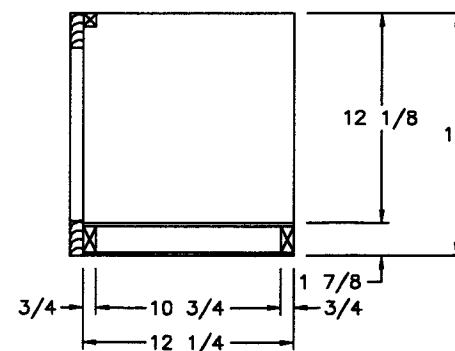

SIDE SECTION A

NEWMAR CORP P.O. Box 30, Napanee, IN. 46550 Title block--1-5TB	'97 Model: DA 3455	Sheet 1 OF 1	Drawn by: BRETT	Checked by: B	Revision: HEIGHT OF SIDE SECTION 'A'	By: BRETT
	Title: DOOR SIDE OHC	I.D. # CABM/L/ 7DS3	Date: 2/21/96	Date: 6-19	Revision: DEPTH FOR SATELLITE RECEIVER	Date: 3/29
						By: BRETT
						Date: 6/18

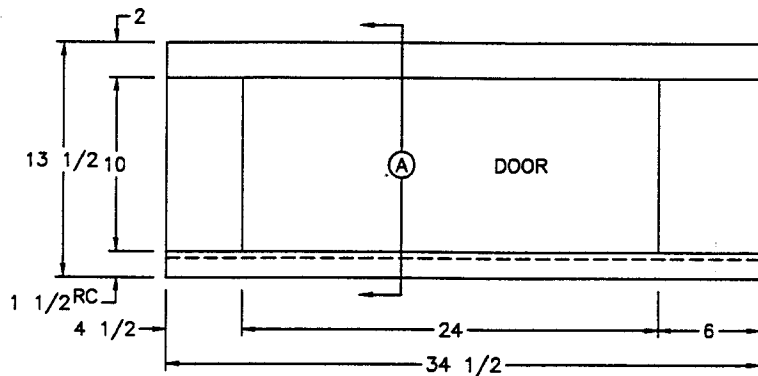

FRONT VIEW
(1) 24 1/2x10 1/2 DOOR

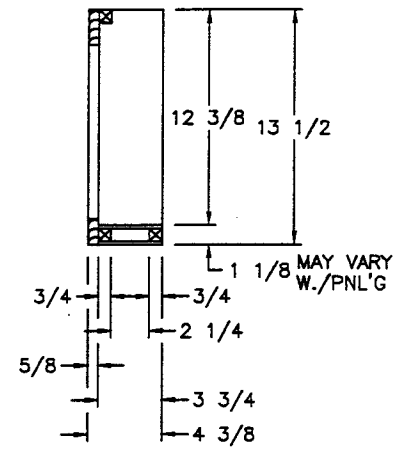

SIDE SECTION (A)

NEWMAR CORP P.O. Box 30, Nappanee, IN. 46550 Title block--1-5TB	'97 Model: DA 3455	Sheet 1 OF 1	Drawn by: BRETT	Checked by: RS	Revision:	By:
	Title: ENTRANCE OHC	I.D. # C/L/ 7DS4	Date: 2/21/96	Date: 5-28	Revision:	Date:

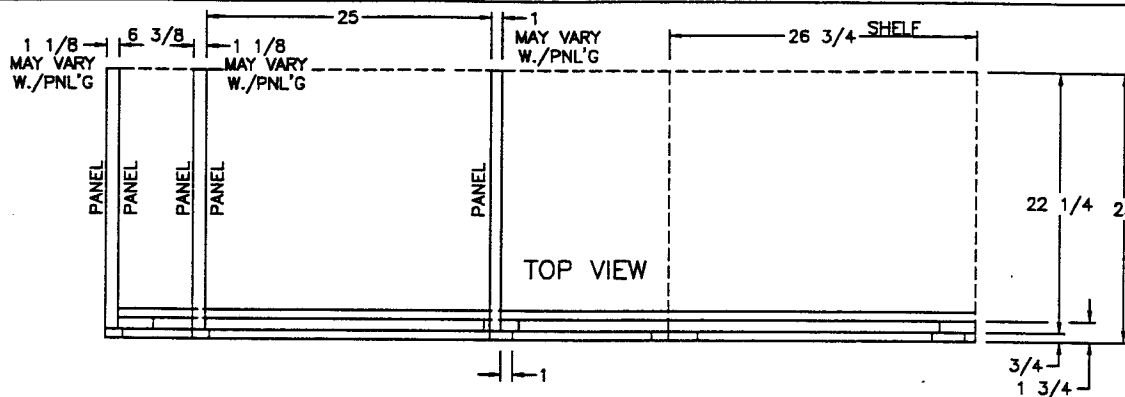

- (1) 6 1/2x27 1/2 DOOR
- (1) 25 1/8x5 1/2 FRONT
- (2) 12 1/2x20 1/2 DOORS (LOUVERED W./ 40,000 FURNACE)
- (3) 12 1/2x5 3/4 FRONTS
- (1) 12 1/2x7 3/4 FRONT
- (1) 20 3/4x5 3/4 FRONT

HDWD/FORMICA

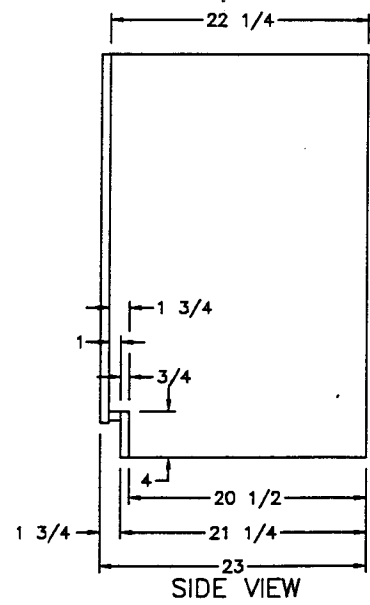
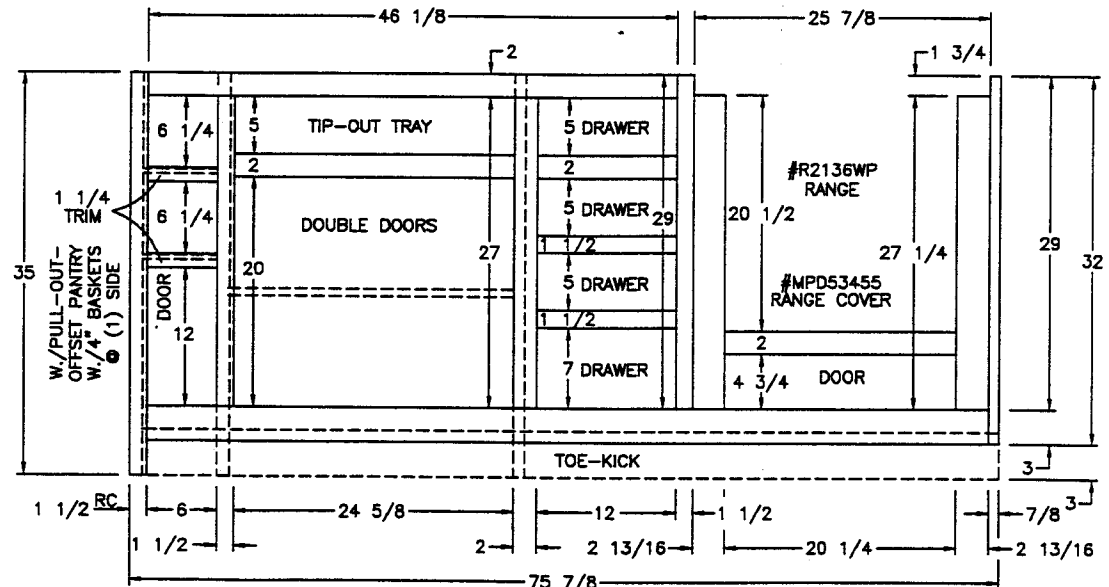

DA 3455

NEWMAR CORP P.O. Box 30, Napanee, IN. 46550 Title block--1TB	'97 Model:	Sheet	Drawn by:	Checked by:	Revision:	By:
	SEE UNITS ABOVE	1 OF 3	BRETT	RS		Date:
Title:	I.D. # C/C/	Date:	Date:	Revision:	By:	Date:
KITCHEN BASE	7DS1	2/21/96	5-28			

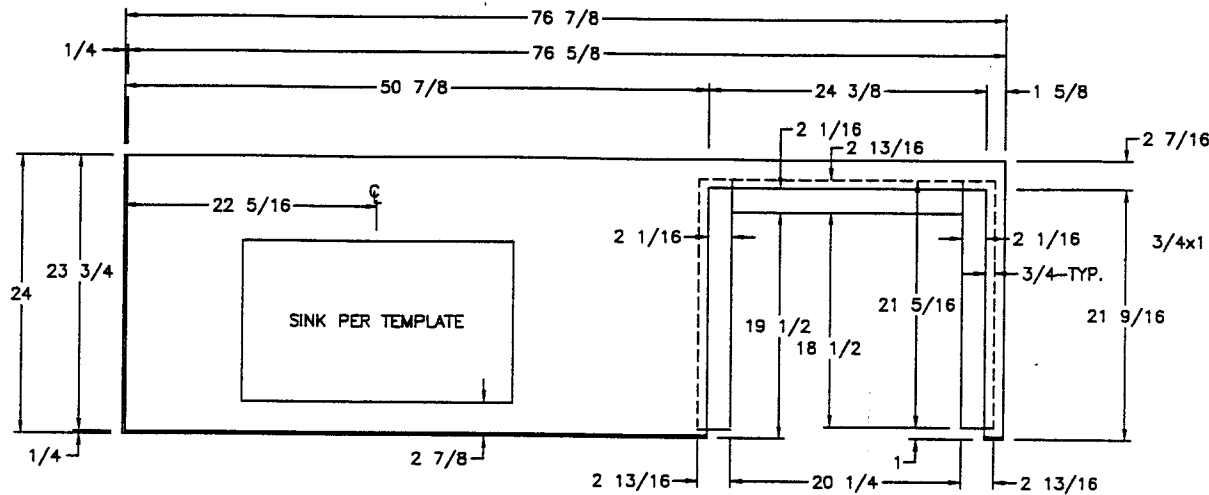

TOP VIEW

NOTE: THESE DIM'S ARE BEFORE INSIDE FORMICA IS APPLIED

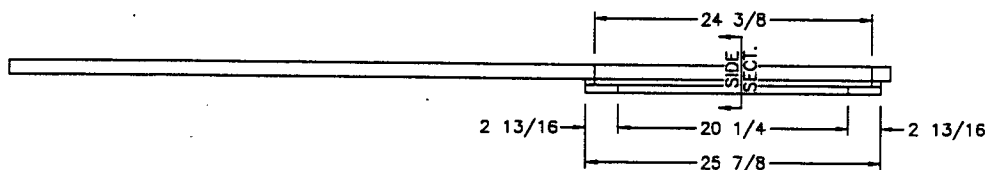
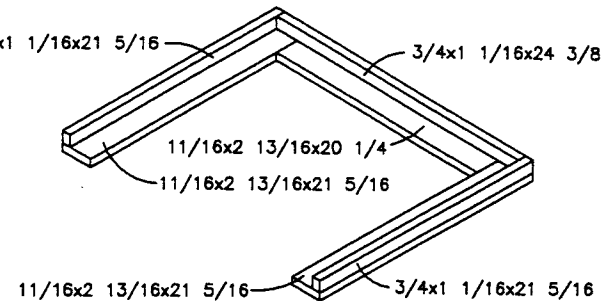

FRONT VIEW

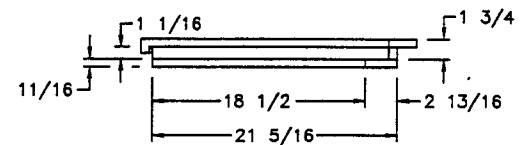

SIDE SECTION

DA 3455
DA 3658

11/16 FORMICA MATERIAL

NEWMAR CORP P.O. Box 30, Napanee, IN. 48550 Title block--1TB	'97 Model:	Sheet	Drawn by:	Checked by:	Revision: REVISED DUE TO EDGE THICKNESS	By: BRETT
	SEE UNITS ABOVE	2 OF 3	BRETT	RS		Date: 5/6
Title:	I.D. #	C/C/	Date:	Date:	Revision:	By:
KITCHEN TOP	7DS1		2/21/96	5-28		Date:

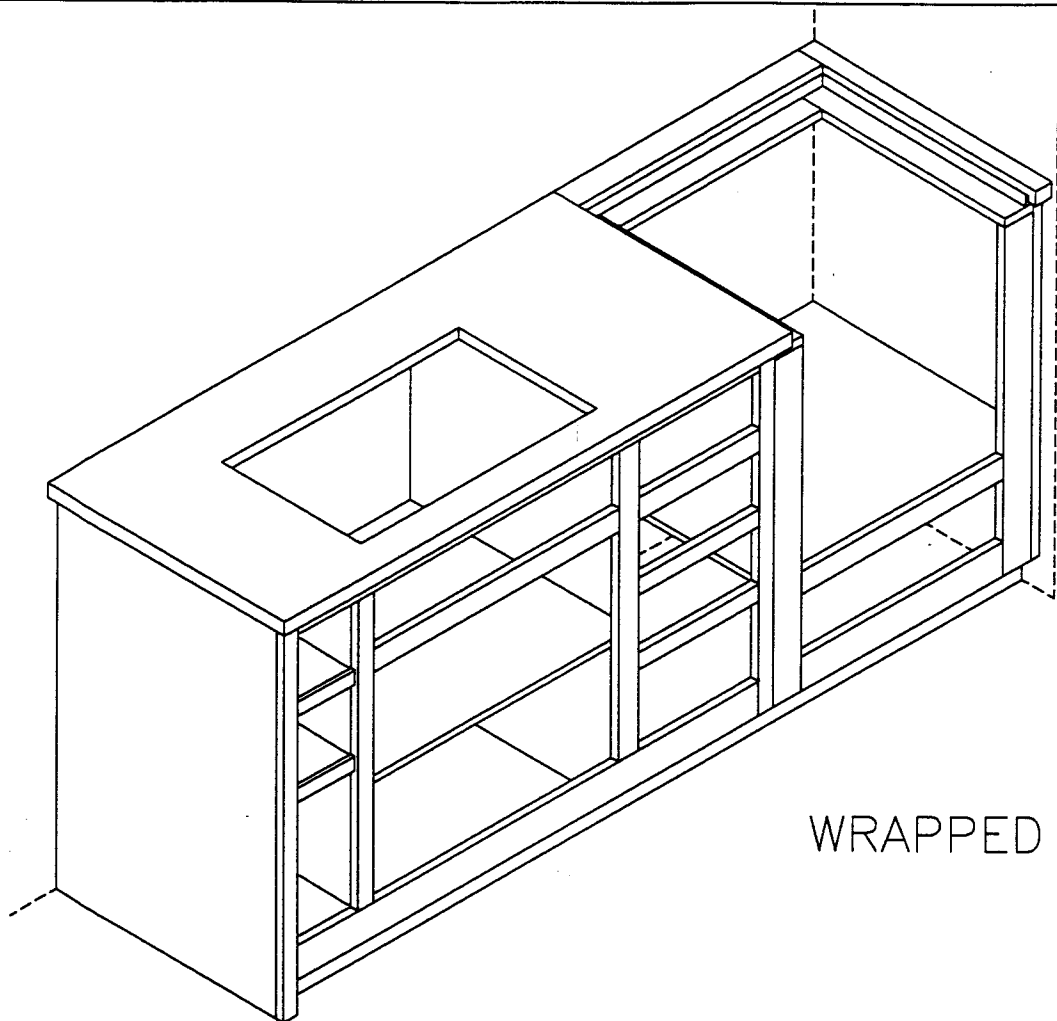

WRAPPED STILE/FORMICA

DA 3455
DA 3658

NEWMAR CORP P.O. Box 30, Nappanee, IN. 46550 Title block--1TB	'97 Model:	Sheet	Drawn by:	Checked by:	Revision: REVISED DUE TO EDGE THICKNESS	By: BRETT
	SEE UNITS ABOVE	3 OF 3	BRETT	RS		Date: 5/6
Title:	I.D. # C/C/	Date:	Date:	Revision:		By:
KITCHEN ISOMETRIC	7DS1	2/21/96	5-28			Date:

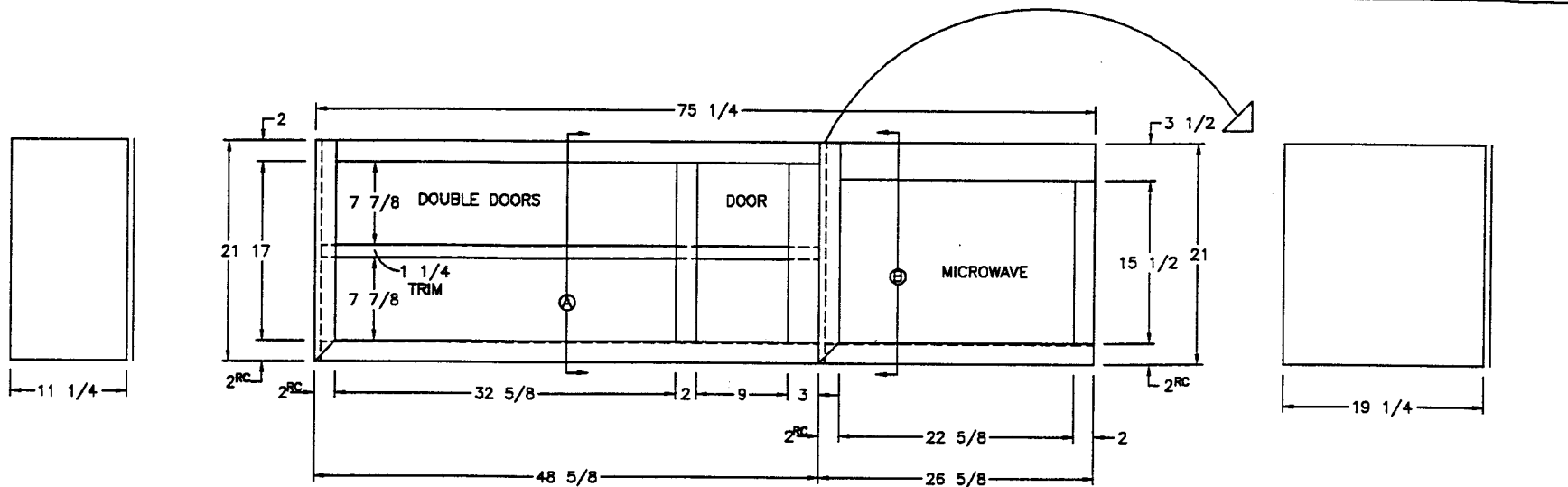

FRONT VIEW

- (2) 16 1/2x17 1/2 DOORS
- (1) 9 1/2x17 1/2 DOORS

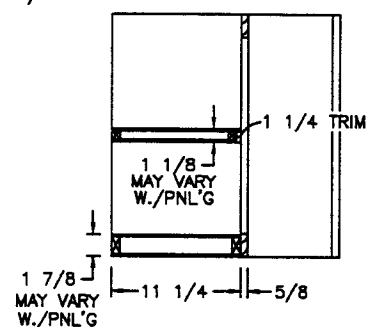

SIDE SECTION (A)

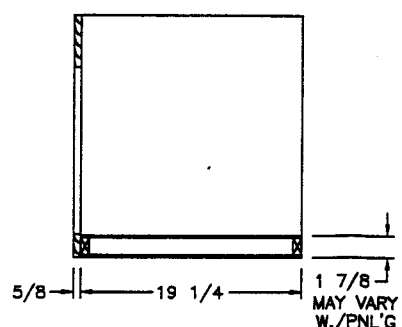

SIDE SECTION (B)

DA 3455

NEWMAR CORP P.O. Box 30, Napanee, IN. 46550 Title block--1TB	'97 Model:	Sheet	Drawn by:	Checked by:	Revision:	By:
	SEE UNITS ABOVE	1 OF 1	BRETT	PS		Date:
	Title:	I.D. #	Date:	Date:	Revision:	By:
	22" KITCHEN OHC	C/C/7DS2	2/21/96	5-28		Date:

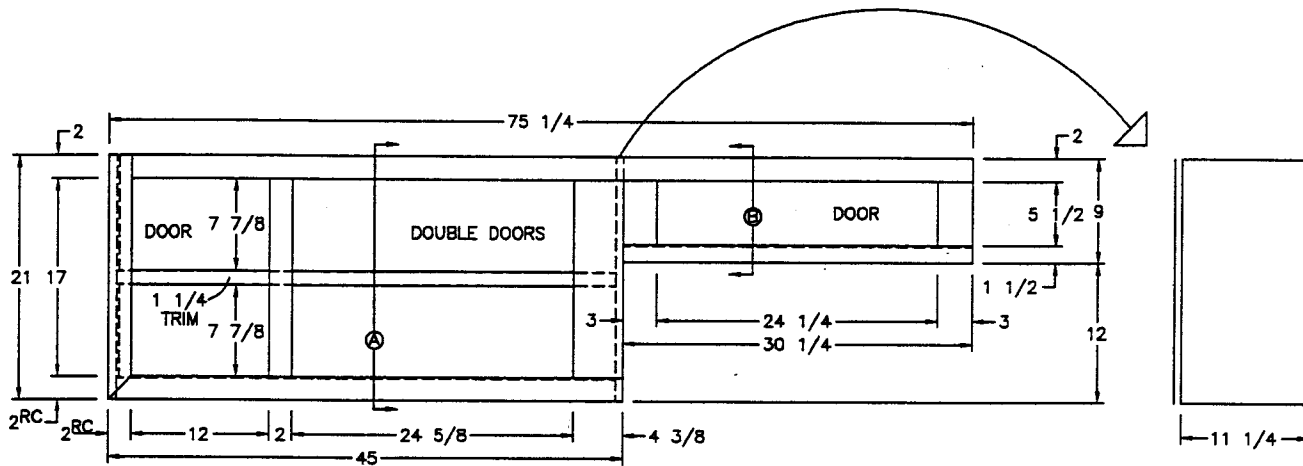
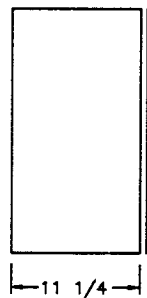

FRONT VIEW

- (3) 12 1/2x17 1/2 DOORS
- (1) 24 3/4x6 DOOR

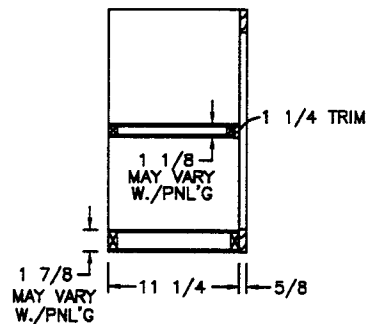

SIDE SECTION (A)

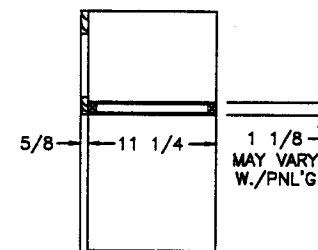

SIDE SECTION (B)

DA 3455

NEWMAR CORP P.O. Box 30, Nappanee, IN. 46550 Title block---1TB	'97 Model:	Sheet	Drawn by:	Checked by:	Revision:	By:
	SEE UNITS ABOVE	1 OF 1	BRETT	RS		Date:
	Title:	I.D. #	Date:	Date:	Revision:	By:
	30" KITCHEN OHC	C/C/7DS3	2/21/96	5-28		Date:

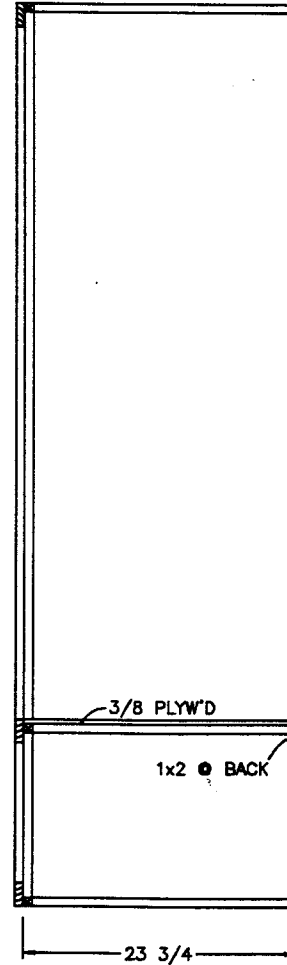
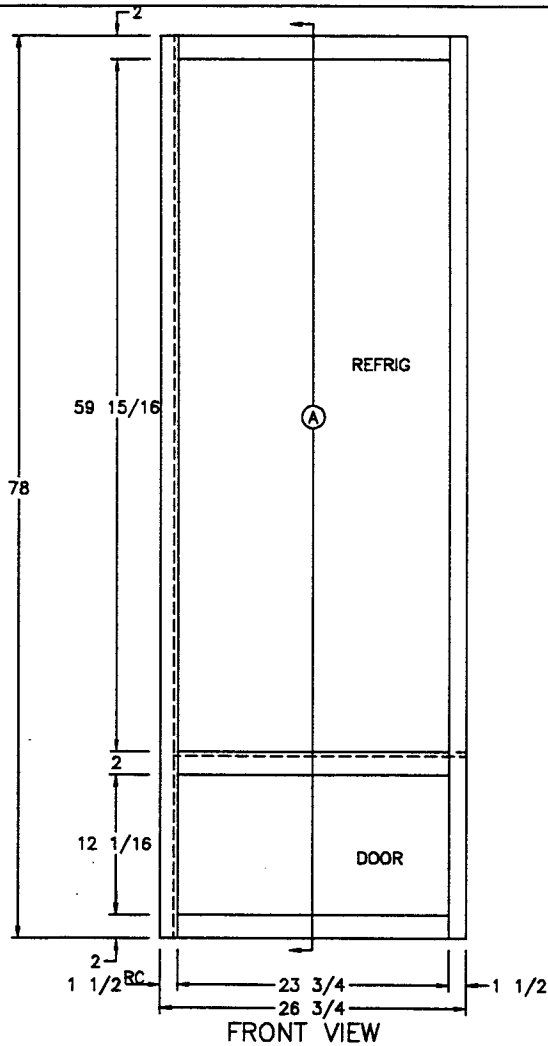

(1) 24 1/2x12 9/16 DOOR

DA 3256
 DA 3455
 DA 3682

NEWMAR CORP P.O. Box 30, Nappanee, IN. 46550 Title block--1TB	'97 Model:	Sheet	Drawn by:	Checked by:	Revision: DRAWER TO DOOR (PCR #971215)	By: BRETT
	SEE UNITS ABOVE	1 OF 1	BRETT	WJM		Date: 11/26
	Title:	I.D. # C/W/	Date:	Date: 1-26	Revision: RAISED REFRIG FOR NEW DOOR (PCR #97748)	By: BRETT
	REFRIGERATOR	7DS1	2/21/96	9/6		Date: 9/5

W./PULL-OUT, OFFSET PANTRY
W./6" BASKETS @ (1) SIDE

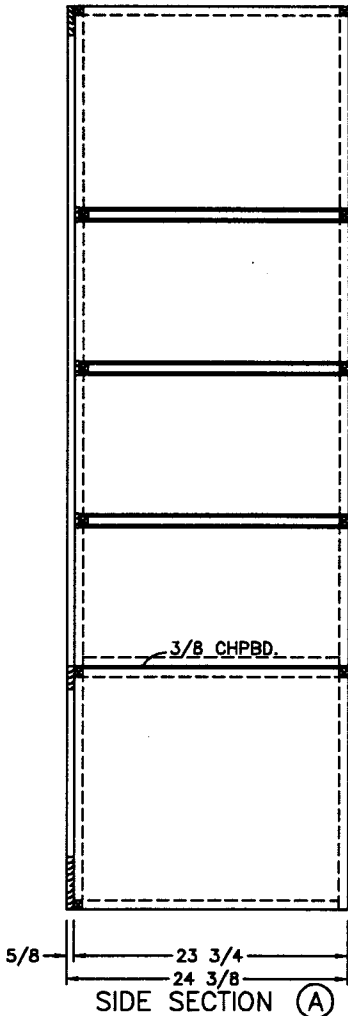
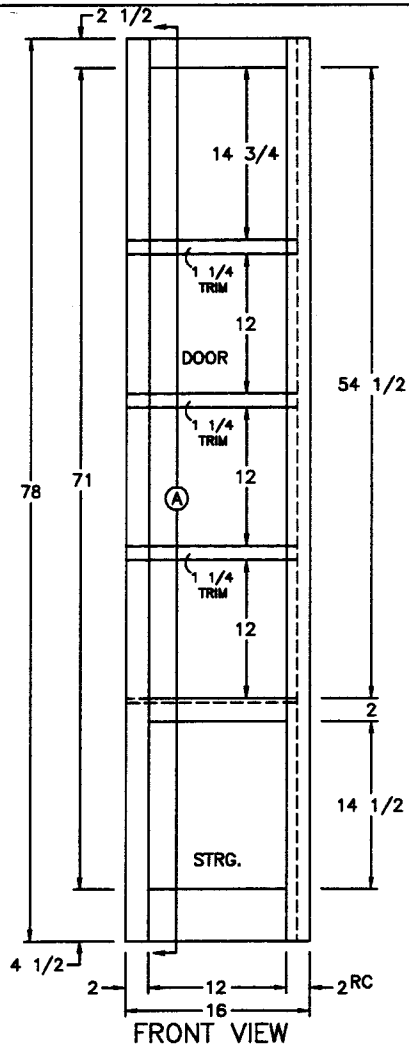

(1) 12 1/2x71 1/2 DOOR

NEWMAR CORP P.O. Box 30, Nappanee, IN. 46550 Title block--1TB	'97 Model: DA 3455	Sheet 1 OF 1	Drawn by: BRETT	Checked by: B	Revision: OVERALL HEIGHT DUE TO VINYL	By: BRETT
	Title: PANTRY	I.D. # C/W/ 7DS2	Date: 2/21/96	Date: 7-29	Revision:	Date: 7/26
						By:
						Date:

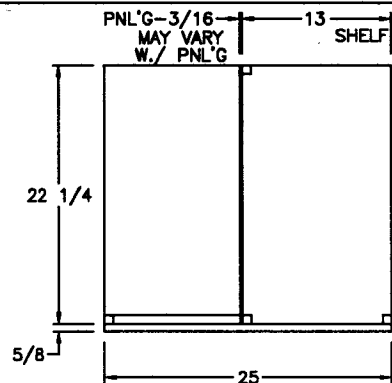

TOP VIEW

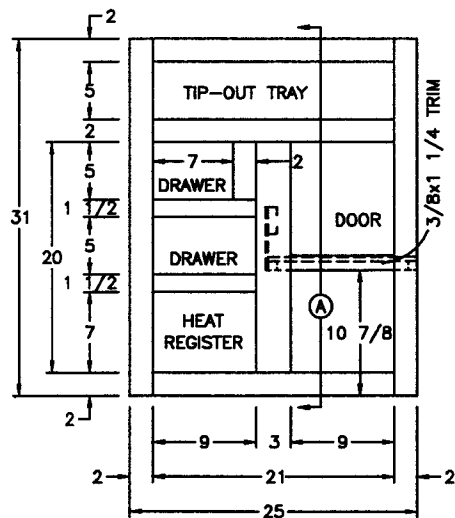

FRONT VIEW

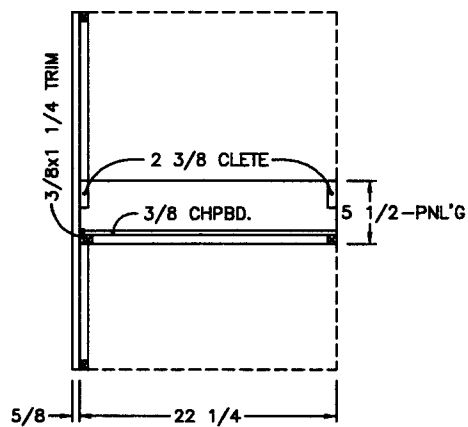

SIDE SECTION A

- (1) 21 1/2 x 5 1/2 FRONT
- (2) 9 1/2 x 5 3/4 FRONTS
- (1) 9 1/2 x 20 1/2 DOOR

DA 3455

NEWMAR CORP P.O. Box 30, Nappanee, IN. 46550 Title block--1TB	'97 Model:	Sheet	Drawn by:	Checked by:	Revision: REDUCED WIDTH OF TOP DRAWER	By: BRETT
	SEE UNITS ABOVE	1 OF 2	BRETT	<i>B</i>		Date: 8/14
Title:	I.D. # C/A/	Date:	Date:	Date:	Revision:	By:
LAVATORY BASE	7DS1	2/21/96	8-14			Date:

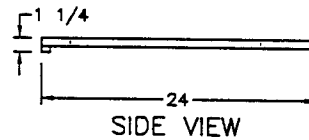
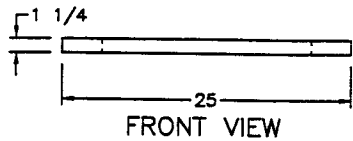
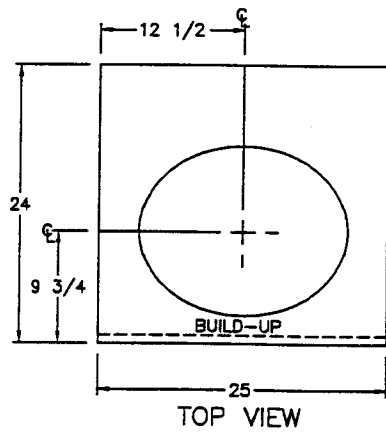

DA 3455

NEWMAR CORP P.O. Box 30, Nappanee, IN. 46550 Title block—1TB	'97 Model:	Sheet	Drawn by:	Checked by:	Revision:	By:
	SEE UNITS ABOVE	2 OF 2	BRETT	RS		
Title:	I.D. #	C/A/	Date:	Date:	Revision:	By:
LAVATORY TOP	7DS1		2/21/96	5-28		Date:

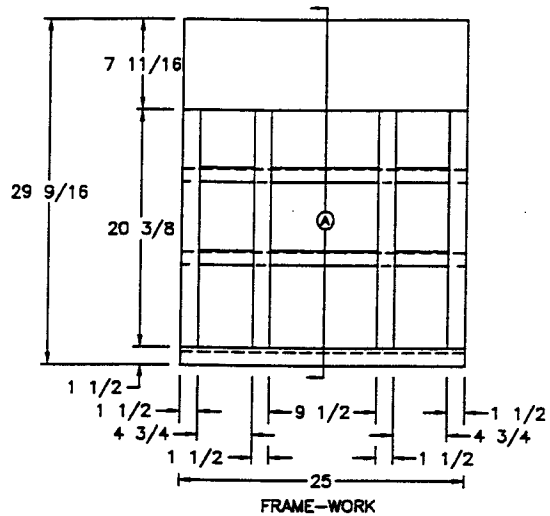

FRAME-WORK

DECORATIVE WALL PANEL Ⓞ
TOP BETWEEN MIRROR FRAME
& CEILING

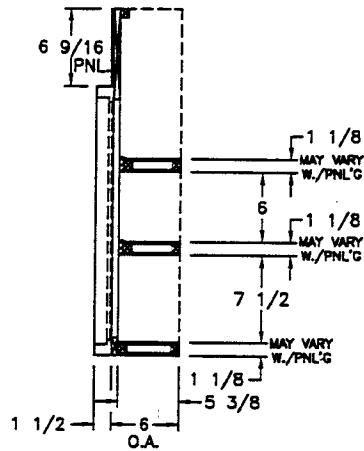

SIDE SECTION A

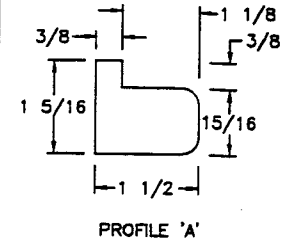

PROFILE 'A'

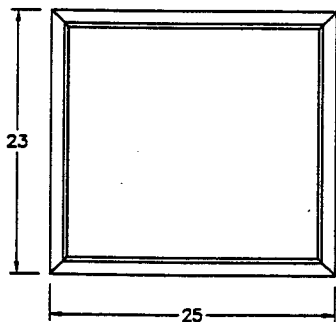

MIRROR FRAME
SEE PROFILE 'A' FOR MOLDING

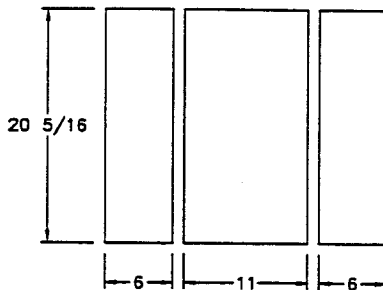

MIRROR SIZES

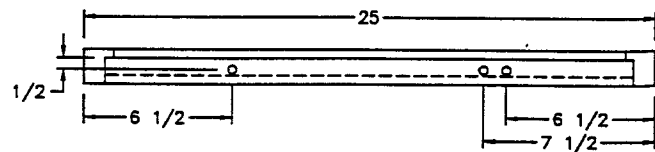

MIRROR HARDWARE HOLE POSITION
USE SAME APPLICATION TOP & BOTTOM STILES

DA 3455

NEWMAR CORP P.O. Box 30, Nappanee, IN. 46550 Title block--1TB	'97 Model:	Sheet	Drawn by:	Checked by:	Revision:	By:
	SEE UNITS ABOVE	1 OF 1	BRETT	RS		Date:
	Title:	I.D. # C/A/	Date:	Date:	Revision:	By:
	MEDICINE CABINET	7DS2	2/21/96	5-28		Date:

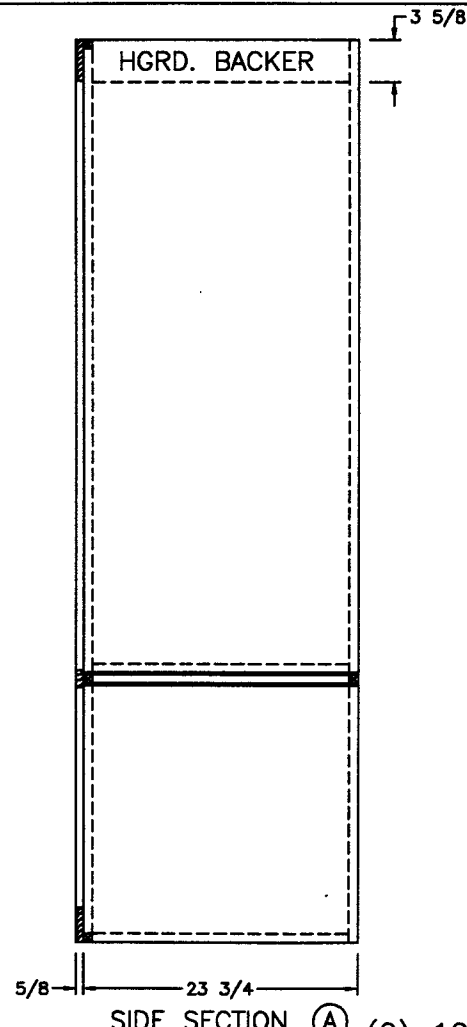
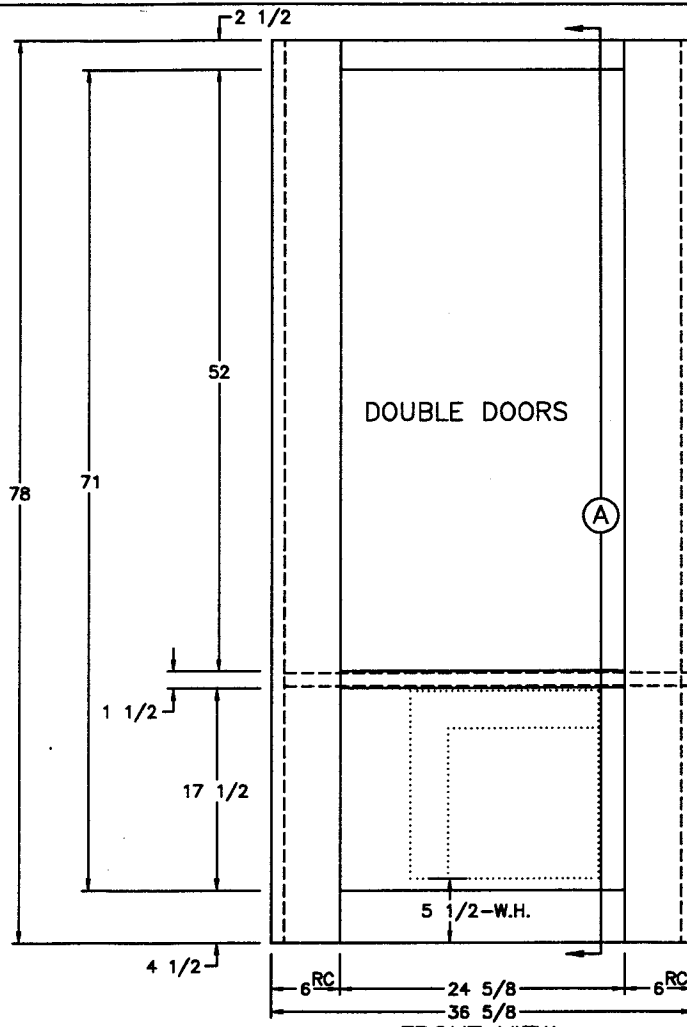

(2) 12 1/2x71 1/2 MIRROR DOORS

NEWMAR CORP P.O. Box 30, Nappanee, IN. 46550 Title block--1TB	'97 Model: DA 3455	Sheet 1 OF 1	Drawn by: BRETT	Checked by: B	Revision: OVERALL HEIGHT DUE TO VINYL	By: BRETT
	Title: BATH WARDROBE	I.D. # C/W/ 7DS3	Date: 2/21/96	Date: 7-29	Revision:	Date: 7/26

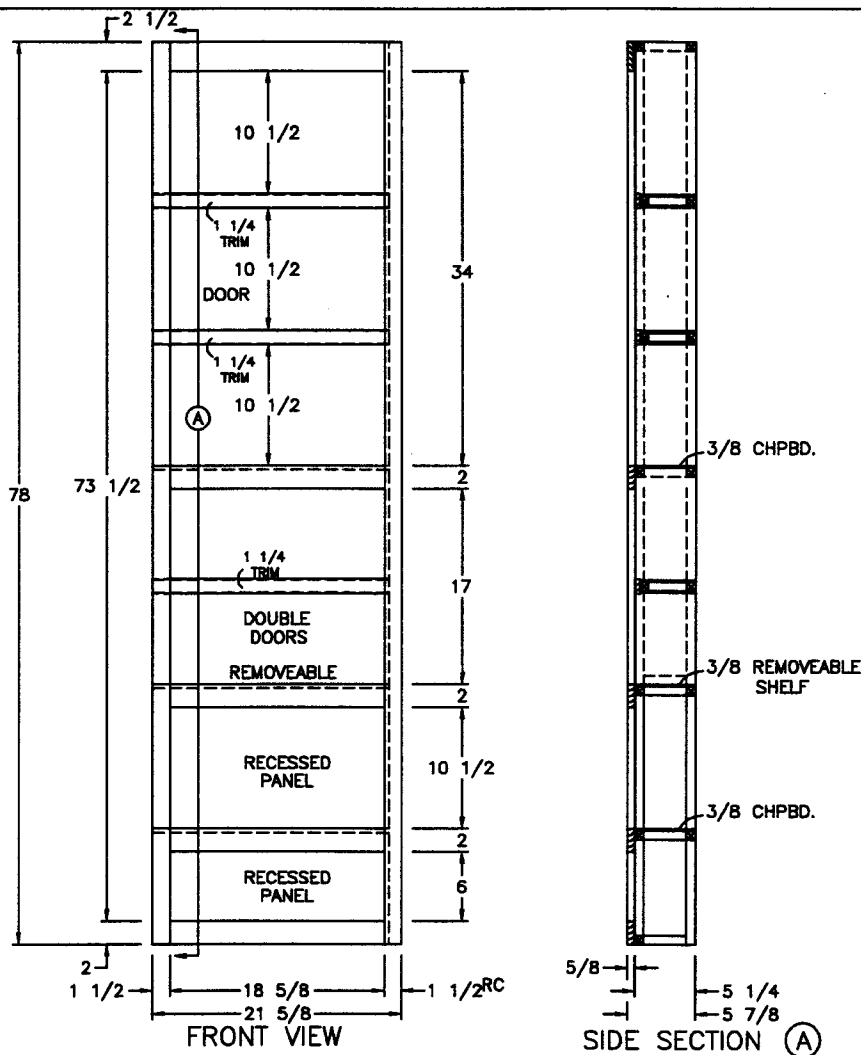

(2) 9 1/2x34 1/2 DOORS
 (2) 9 1/2x17 1/2 DOORS

NEWMAR CORP P.O. Box 30, Napanee, IN. 46550 Title block---1TB	'97 Model: DA 3455	Sheet 1 OF 1	Drawn by: BRETT	Checked by: B	Revision: ADDED DOORS TO SHELF AREA	By: BRETT
	Title: BATH LINEN	I.D. # C/W/ 7DS4	Date: 2/21/96	Date: 7-29	Revision: OVERALL HEIGHT DUE TO VINYL	Date: 5/29
						By: BRETT Date: 7/26

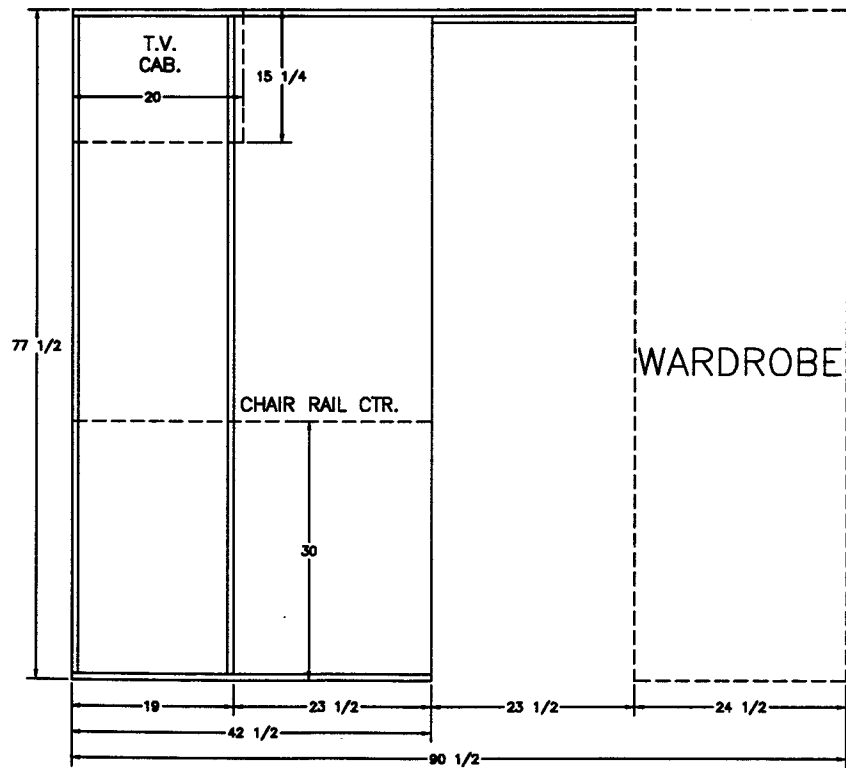

VIEW (A)

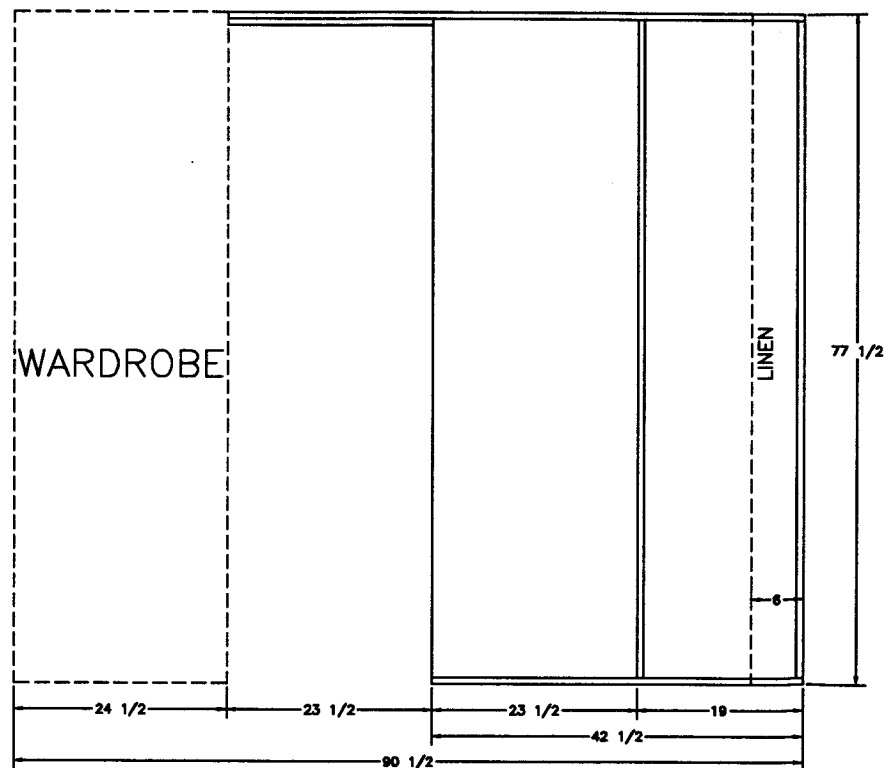

VIEW (B)

NEWMAR CORP P.O. Box 30, Nappanee, IN. 46650 Title block—75TB	'97 Model: DA 3455	Sheet 2 OF 3	Drawn by: BRETT	Checked by: <i>WJN</i>	Revision: REVISED TO PRESENT CONSTRUCTION	By: BRETT
	Title: BATH WALLS	I.D. # C/A/ 7DS3	Date: 2/28/96	Date: 10-24	Revision:	Date: 10/17
						By:
						Date:

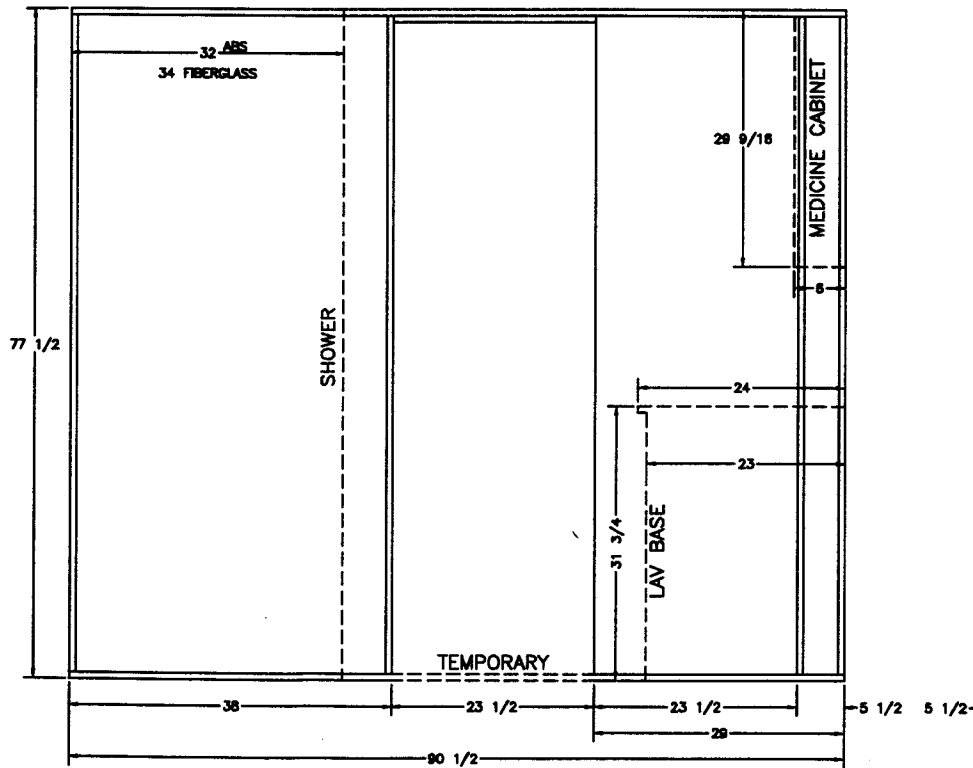

VIEW ©

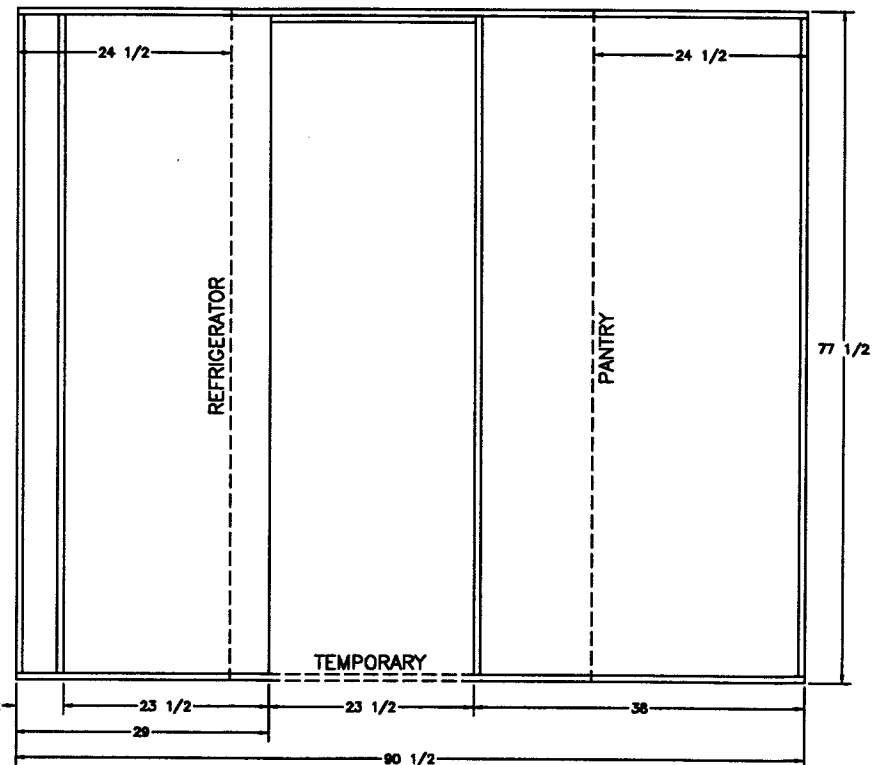

VIEW ©

NEWMAR CORP P.O. Box 30, Nappanee, IN. 46550 Title block--75TB	'97 Model: DA 3455	Sheet 3 OF 3	Drawn by: BRETT	Checked by:	Revision: REVISED TO PRESENT CONSTRUCTION	By: BRETT
	Title: BATH WALLS	I.D. # C/A/ 7DS3	Date: 2/28/96	Date:	Revision:	Date: 10/17
						By:
						Date:

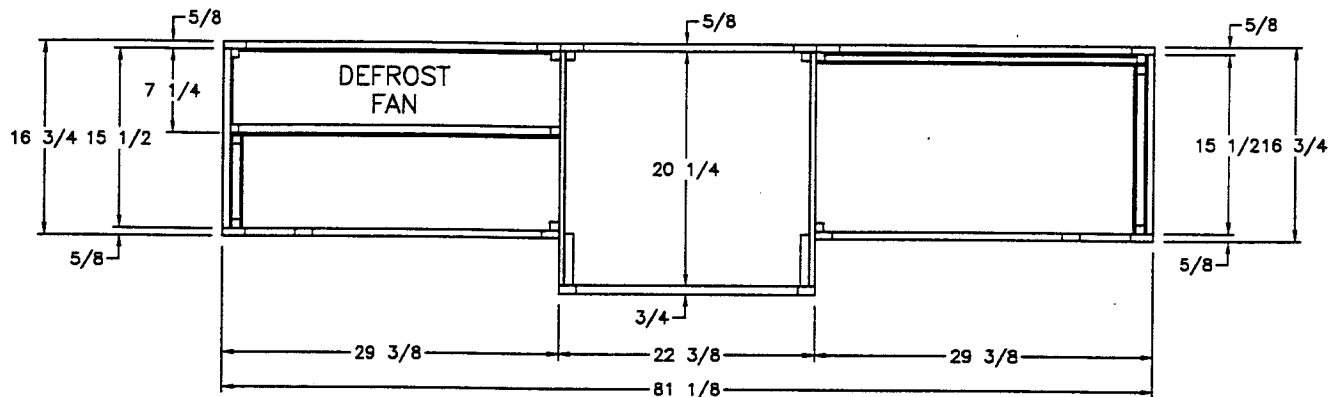

NOTE: OVERALL DIM. WILL BE APPROX.
 $\frac{3}{4}$ " MORE W./VINYL WRAPPED T.V. BOX

NEWMAR CORP P.O. Box 30, Nappanee, IN. 46550 Title block--1TB	'97 Model: DA'S	Sheet 1 OF 3	Drawn by: BRETT	Checked by: RS	Revision:	By:
	Title: T.V. OHC (TOP VIEW)	I.D. # C/L/ 7DS1	Date: 2/21/96	Date: 5-28	Revision:	Date:

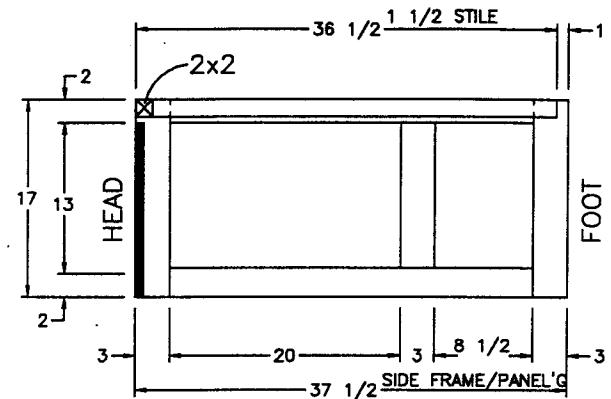
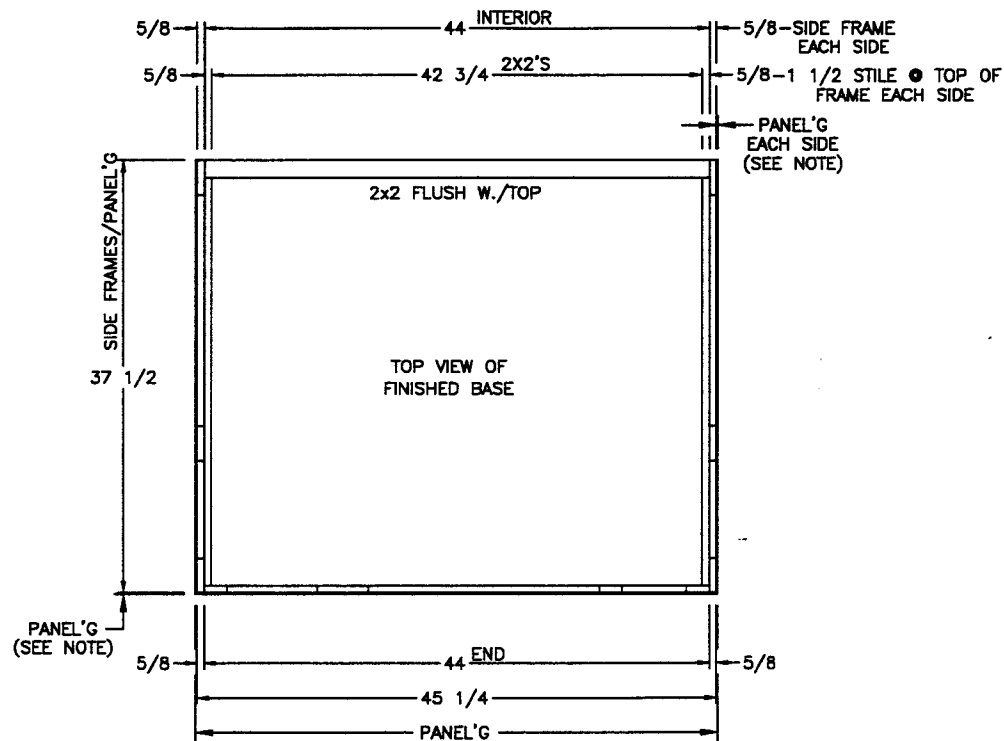

SIDE (INTERIOR VIEW)
(2) SIDES REQ'D (LEFT/RIGHT)

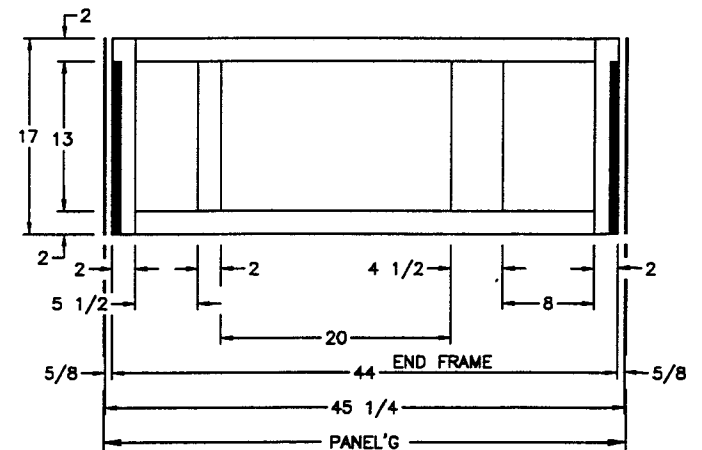

END (INTERIOR VIEW)

NOTES
FINISHED STILES ARE @ INTERIOR
WRAPPED STILE UNITS TAKE DBL SIDED PNL'G
SOLIDS DENOTE 3/4 CLETES

DA 3455

NEWMAR CORP P.O. Box 30, Napanee, IN. 46550 Title block--1TB	'97 Model:	Sheet	Drawn by:	Checked by:	Revision: DELETED DA 3658 DUE TO RAISED FLOOR	By: BRETT
	SEE UNITS ABOVE	1 OF 1	BRETT	B		Date: 6/13
	Title:	I.D. # C/B/	Date:	Date:	Revision:	By:
	74" BED BASE	7DS2	2/27/96	6-13		Date:

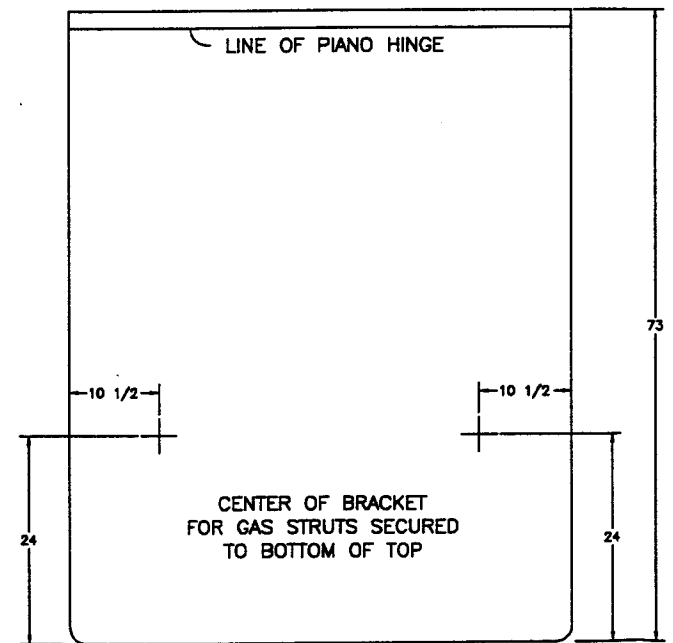
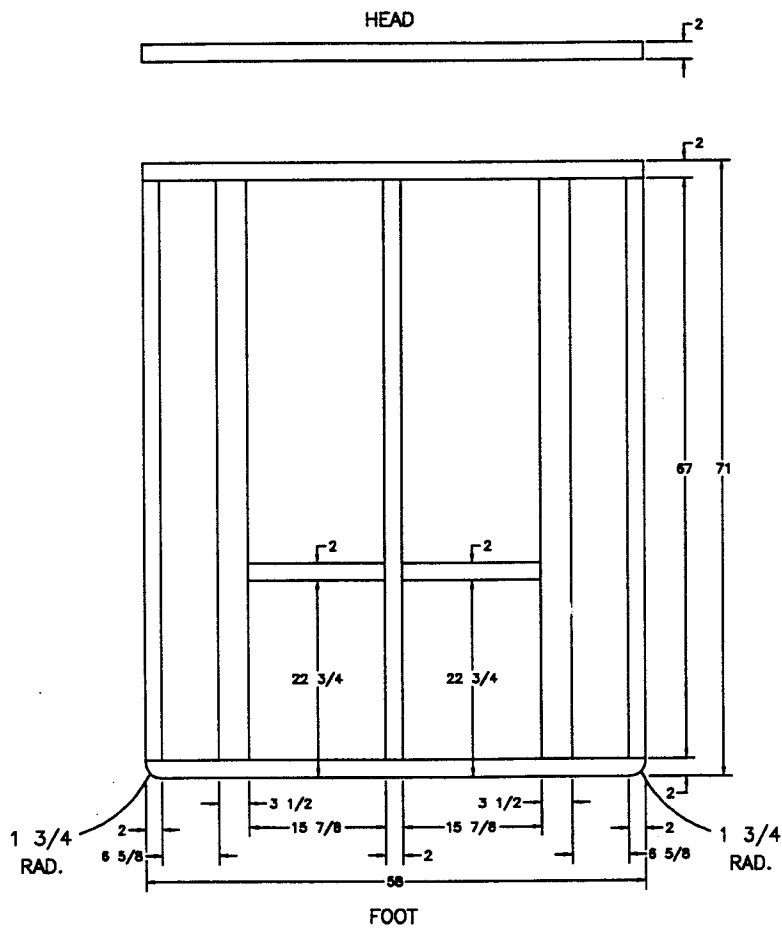

3/4 STOCK
 PANEL BOTH SIDES
 NOTE: KA & LA GET CARPETED PANEL'G ON TOP SIDE
 T-MOLDING @ SIDES & FOOT

DA 3455
 DA 3658

NEWMAR CORP P.O. Box 30, Nappanee, IN. 46550 Title block--75TB	'97 Model:	Sheet	Drawn by:	Checked by:	Revision:	By:
	SEE UNITS ABOVE	1 OF 1	BRETT			Date:
	Title:	I.D. #	C/B/	Date:	Date:	Revision:
	74" BED TOP	7DS3	2/22/96	5-28		Date:

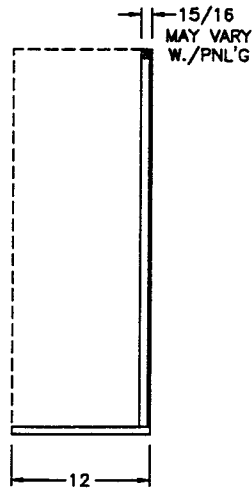

TOP VIEW

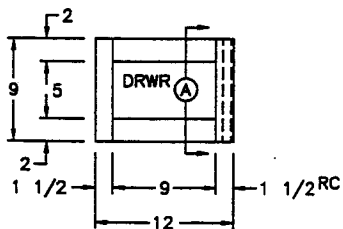

FRONT VIEW

DOOR SIDE

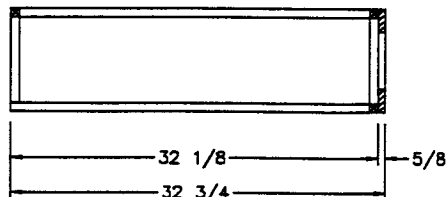

SIDE SECTION (A)

(2) 9 1/2 x 5 3/4 FRONTS

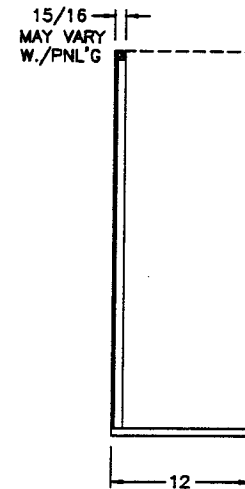

TOP VIEW

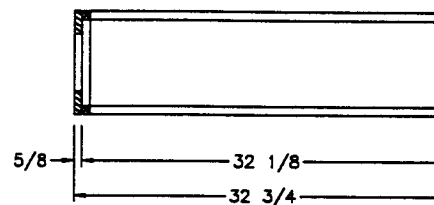

SIDE SECTION (B)

OFFDOOR SIDE

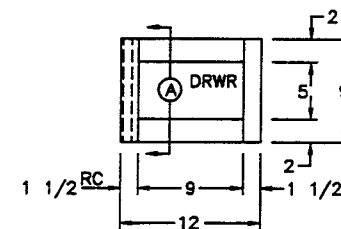

FRONT VIEW

DA 3455
DA 3658

NEWMAR CORP P.O. Box 30, Napanee, IN. 46550 Title block--1TB	'97 Model:	Sheet	Drawn by:	Checked by:	Revision: DELETED HINGED TOP	By: BRETT
	SEE UNITS ABOVE	1 OF 2	BRETT	RS		Date: 3/21
Title: BEDROOM CHEST BASES	I.D. # C/B/	Date:	Date:	Revision:		By:
	7DS4	2/27/96	5-28			Date:

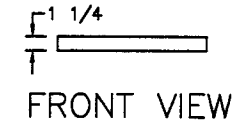
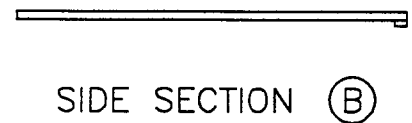
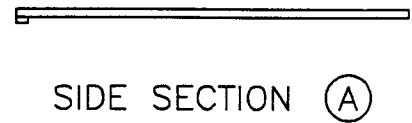
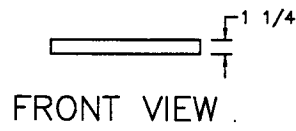
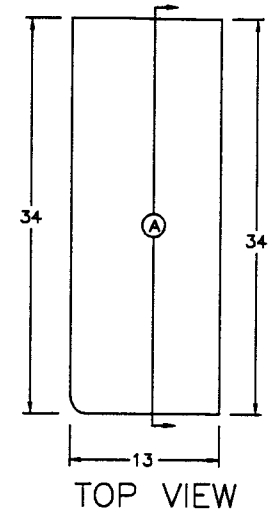
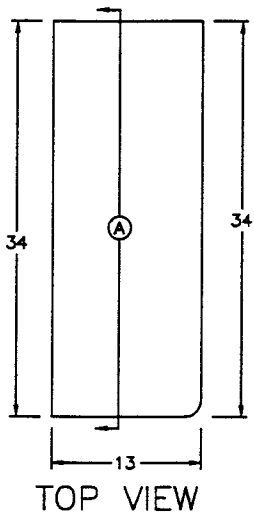

DA 3455
DA 3658

NEWMAR CORP P.O. Box 30, Nappanee, IN. 46550 Title block--1TB	'97 Model: SEE UNITS ABOVE	Sheet 2 OF 2	Drawn by: BRETT	Checked by: <i>RS</i>	Revision: DELETED HINGED TOP	By: BRETT
	Title: BEDROOM CHEST TOPS	I.D. # C/B/ 7DS4	Date: 2/27/96	Date: 5-28	Revision:	Date: 3/21

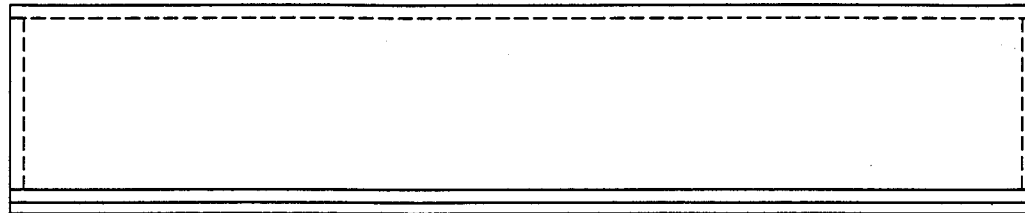

TOP VIEW

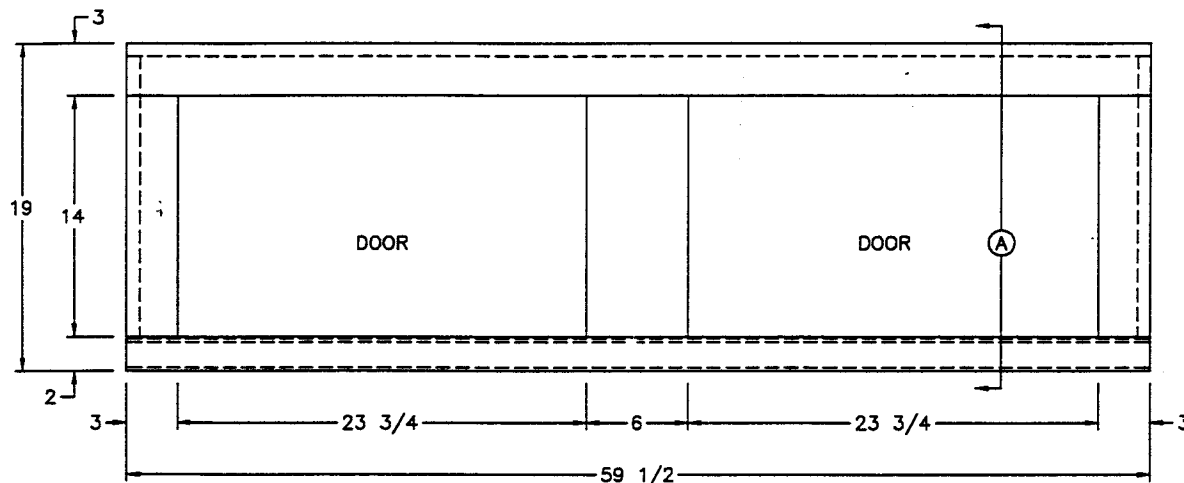

FRONT VIEW

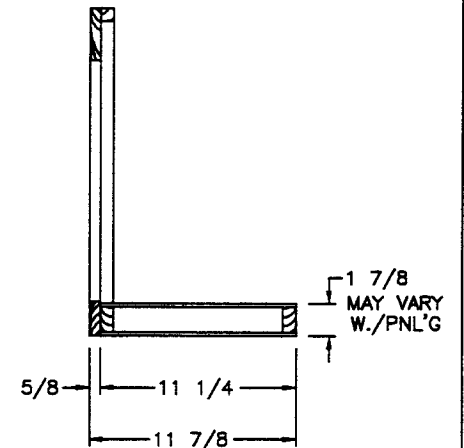

SIDE SECTION (A)

(2) 24 1/2x14 1/2 GLASS DOORS

DA 3455
DA 3658

NEWMAR CORP P.O. Box 30, Nappanee, IN. 46550 Title block---1-5TB	'97 Model:	Sheet	Drawn by:	Checked by:	Revision: DELETED GLASS FROM DOORS	By: BRETT
	SEE UNITS ABOVE	1 OF 1	BRETT			Date: 3/8
	Title:	I.D. #	Date:	Date:	Revision: ADDED GLASS DOOR BACK INTO DOORS	By: BRETT
	REAR OHC	C/B/ 7DS5	2/22/96	5-28		Date: 3/19

(2) 12 1/2x36 3/4 DOORS

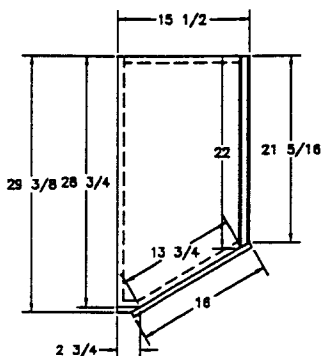

TOP VIEW

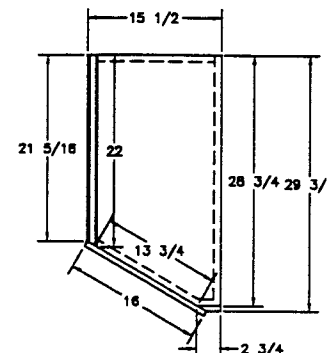

TOP VIEW

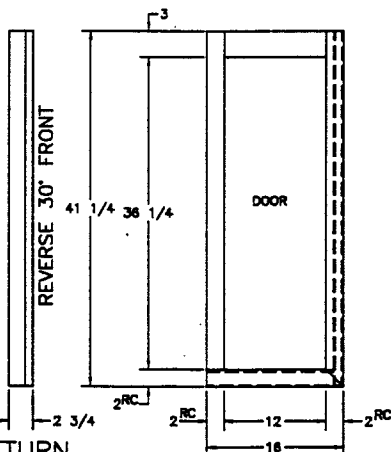

FRONT VIEW

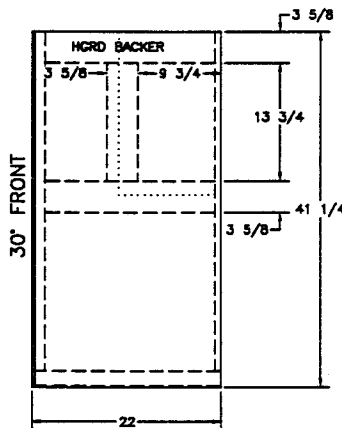

SIDE VIEW

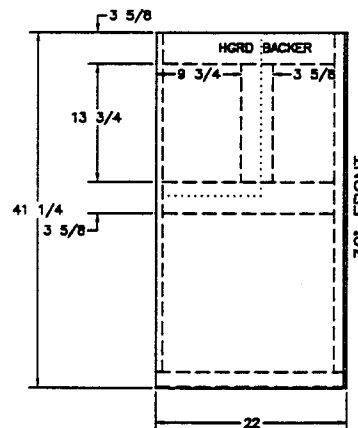

SIDE VIEW

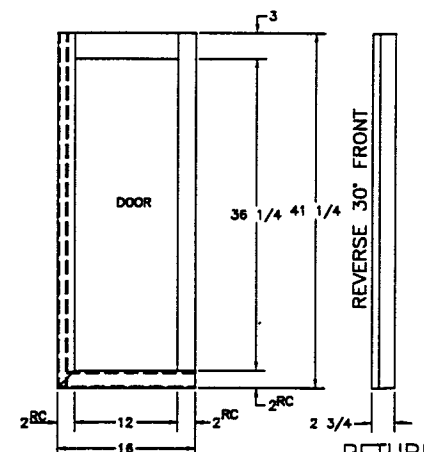

FRONT VIEW

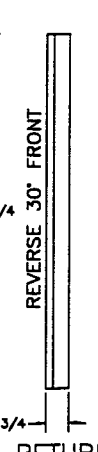

RETURN

DOOR SIDE

OFFDOOR SIDE

DA 3455 RETURN
DA 3658
DP 3757

NEWMAR CORP P.O. Box 30, Napanee, IN. 46560 Title block--75TB	'97 Model:	Sheet	Drawn by:	Checked by:	Revision: REVISED TO ELIMINATE LARGE BOTTOM STILE	By: BRETT
	SEE UNITS ABOVE	1 OF 1	BRETT			Date: 3/21
	Title:	I.D. # C/W/	Date:	Date:	Revision: ADDED RETURNS TO PULL TIGHTER TO SDWALL	By: BRETT
	SHIRT WARDROBES	7DS5	2/26/96	5-28		Date: 4/15

NOTES:
 ALL PIPE & FITTINGS ARE ABS CHED. #40
 ALL ELL'S ARE 90 LONG TURN UNLESS SPECIFIED
 DRAIN GRADE TO BE 1/8" PER FOOT
 SUPPORT PIPE EVERY 4 FT. MAX
 ALL TRAP ARMS 54" MAX
 ALL FIXTURES HAVE 1 1/4" P-TRAPS MINIMUM
 ALL TANK HOOK-UPS ARE A DOUBLE LTTY UNLESS SPECIFIED OTHERWISE
 BELOW MAIN FLOOR
 SEE TYPICAL FOR WASHER INSTALLATION

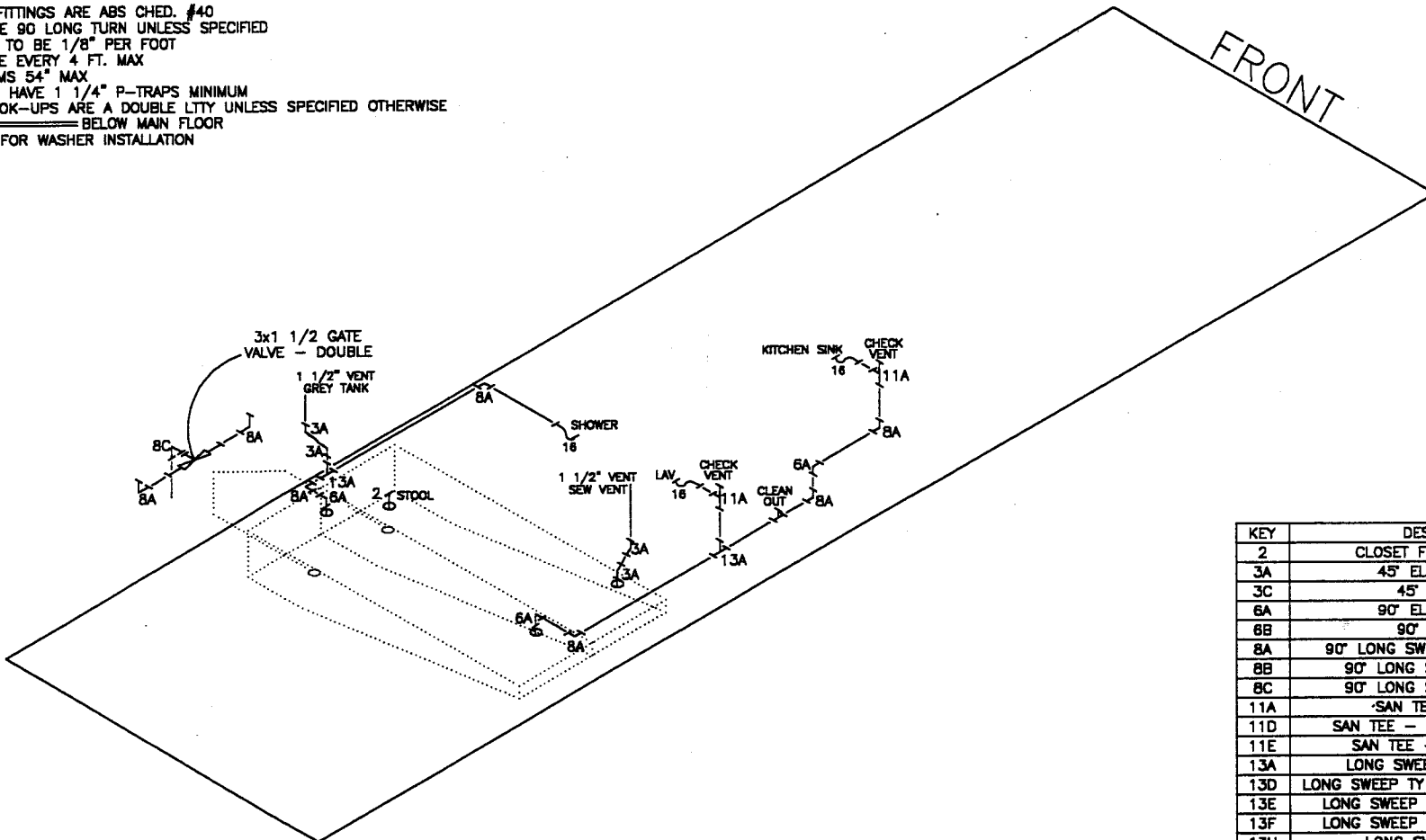

KEY	DESCRIPTION
2	CLOSET FLANGE - 4"x3"
3A	45° ELL - 1 1/2"
3C	45° ELL - 3"
6A	90° ELL - 1 1/2"
6B	90° ELL - 2"
8A	90° LONG SWEEP ELL - 1 1/2"
8B	90° LONG SWEEP ELL - 2"
8C	90° LONG SWEEP ELL - 3"
11A	SAN TEE - 1 1/2"
11D	SAN TEE - 2"x1 1/2"x1 1/2"
11E	SAN TEE - 2"x2"x1 1/2"
13A	LONG SWEEP TY - 1 1/2"
13D	LONG SWEEP TY - 2"x1 1/2"x1 1/2"
13E	LONG SWEEP TY - 2"x2"x1 1/2"
13F	LONG SWEEP TY - 2"x1 1/2"x2"
13H	LONG SWEEP TY - 3"
14	DOUBLE LONG SWEEP TY - 3"
15A	TY - 1 1/2"
16	P-TRAP W./UNION JOINT

NEWMAR CORP P.O. Box 30, Napanee, IN. 46550 Title block--375TB	'97 Model: DA 3455	Sheet 3 OF 3	Drawn by: BRETT	Checked by: B	Revision: REVISED GREY VENT FOR HEAT DUCT THRU WALL	By: BRETT
	Title: DRAIN PLUMBING	I.D. # CO/C/ 7DA3455	Date: 2/28/96	Date: 7-19	Revision: RELOCATED GREY VENT	By: BRETT

NOTES:
 SEE TYPICAL FOR WASHER INSTALLATION
 1/2" (ID) POLYBUTYLENE TUBING
 DRAINS INSTALLED AT LOW POINTS
BELOW MAIN FLOOR

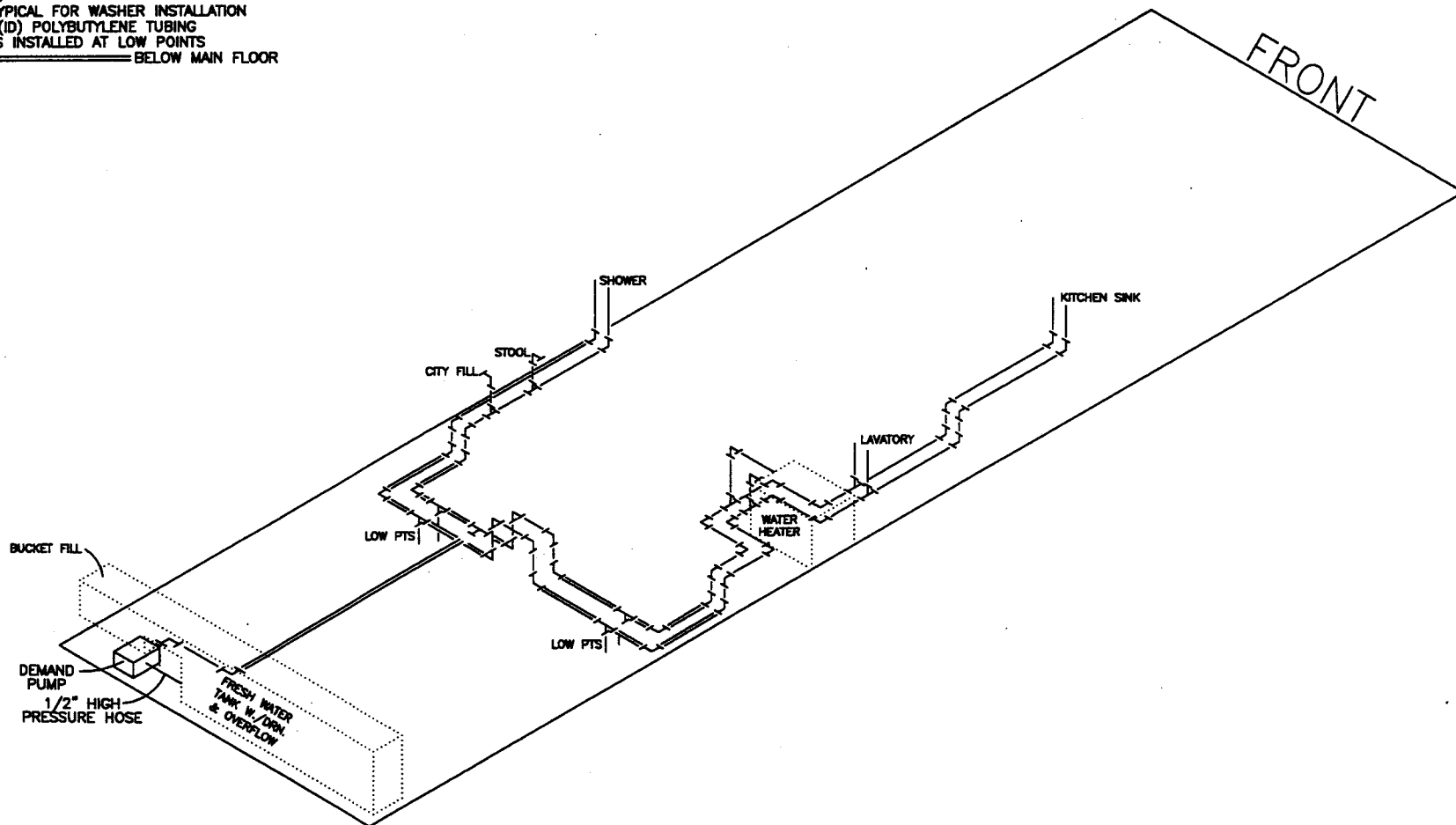

NEWMAR CORP P.O. Box 30, Nappanee, IN. 46550 Title block--375TB	'97 Model:	Sheet	Drawn by:	Checked by:	Revision:	By:
	DA 3455	2 OF 3	BRETT			Date:
	Title:	I.D. # CO/C/	Date:	Date:	Revision:	By:
	WATER LINES	7DA3455	2/28/96			Date:

NOTES:
 SHUT-OFF VALVES ARE WITHIN 5' OF APPLIANCES ON PARK TRAILERS
 1/2" BLACK MALL PIPE
 3/8" O.D. COPPER TYPE "L"
 MAX. LENGTH OF COPPER TYPE TO APPLIANCE PER TEST
 ALL BRASS FITTINGS BELOW FLOOR TO BE FORGED—NOT MILLED
 307 TOTAL DEVELOPED LENGTH
 74,300 TOTAL BTU SYSTEM

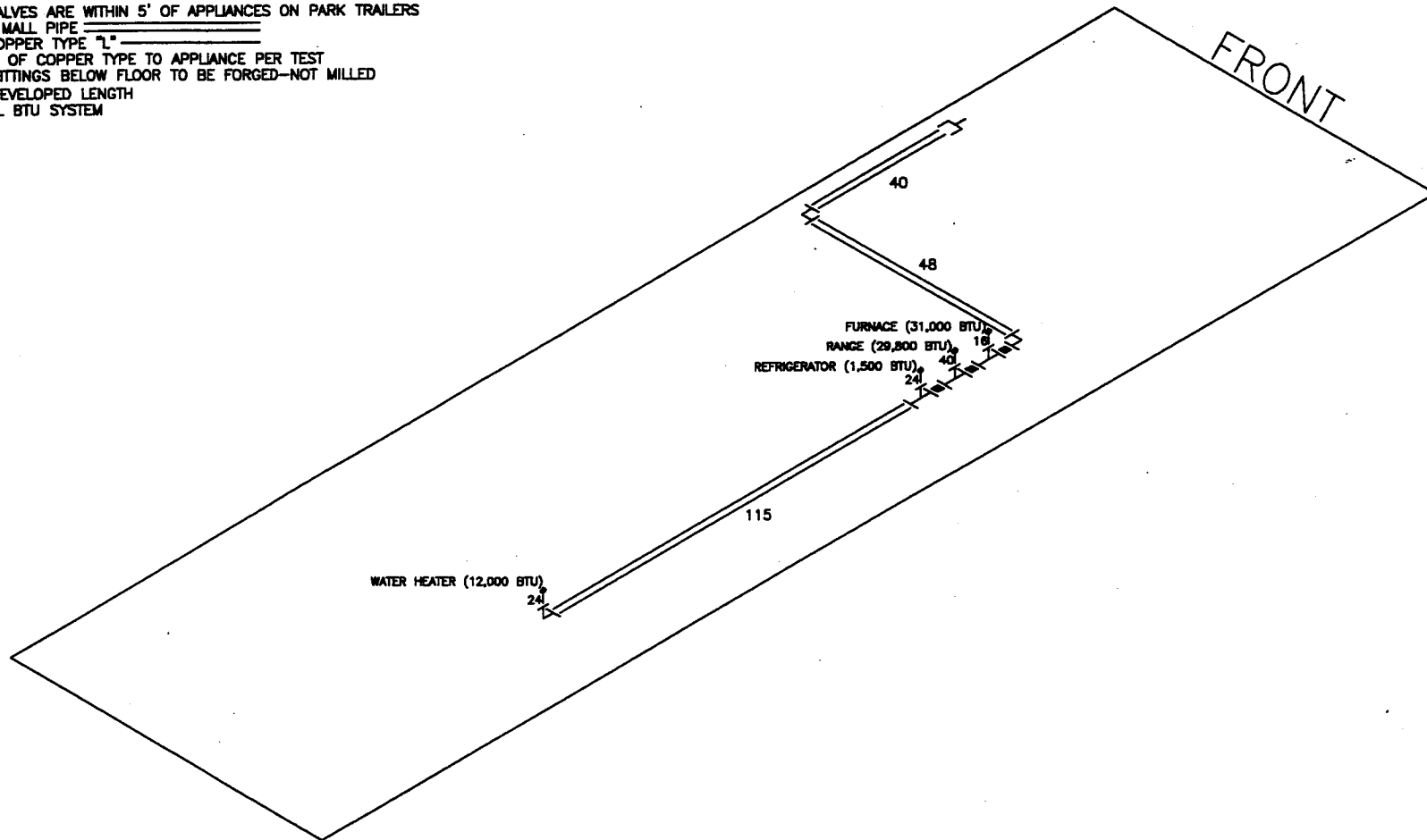

NEWMAR CORP
 P.O. Box 30,
 Napanee, IN. 46550

'97 Model:
 DA 3455

Title:
 L.P. GAS LINES

Sheet
 1 OF 3

I.D. # CO/C/
 7DA3455

Drawn by:
 BRETT

Date:
 2/28/96

Checked by:

Date:

Revision: WATER HEATER BTU'S

Revision:

By: BRETT

Date: 8/26

By:

Date:

Title block--375TB

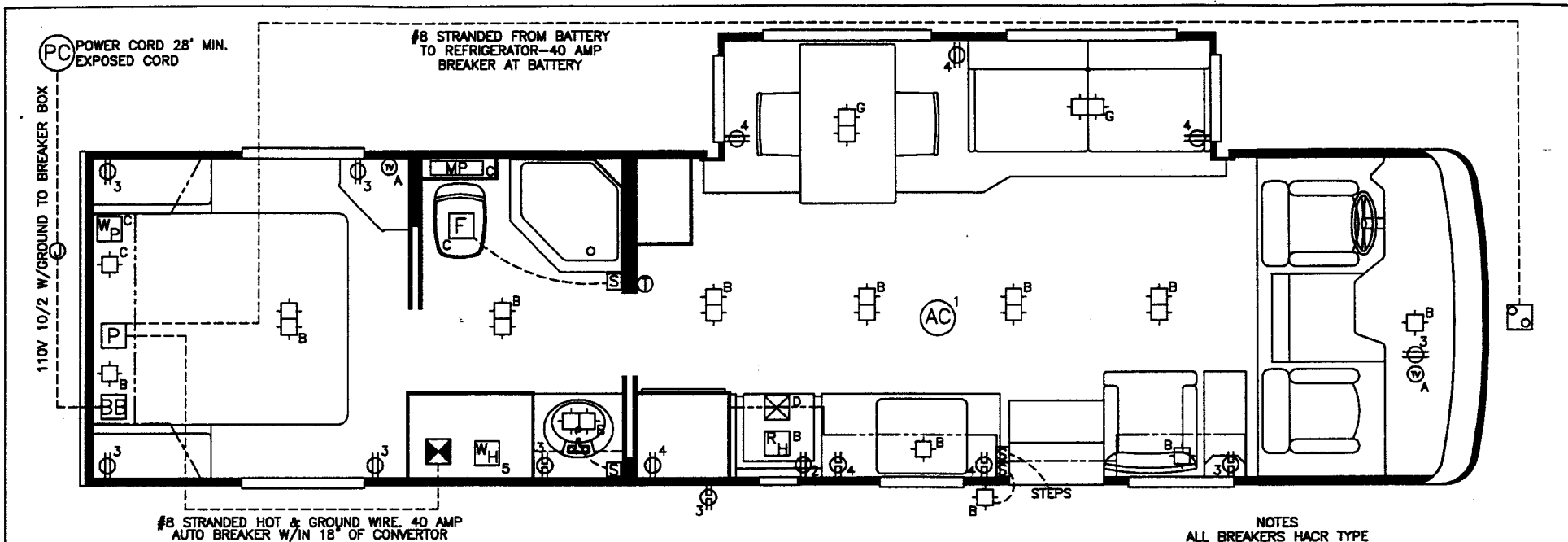

NOTES
 ALL BREAKERS HACR TYPE
 ALL AIR COND. MUST ACCEPT HACR BREAKER
 ALL PRE-WIRE FOR AIR USE 20 AMP FUSE AT BREAKER BOX
 DISTRIBUTION PANEL EXPOSED TO AISLE SPACE

ELECTRICAL SYMBOLS

- | | | | |
|------------------|----------------------------------|---------------|----------------------------|
| WATER PUMP | 30 AMP BREAKER BOX 50 AMP OPTION | 12V LIGHT | 110V SWITCH |
| WATER HEATER | CONVERTER W/12V FUSE BLOCK | 12V SWITCH | THERMOSTAT |
| 12V RANGE HOOD | 12V DISTRIBUTION PANEL | 12V RADIO | T.V. JACK |
| 110V CEILING FAN | 12V STORAGE BATTERY | MONITOR PANEL | 110V RECEPT |
| FURNACE | 12V FAN VENT | 12V RECEPT | COMP. GFI BREAKER & RECEPT |
| AIR CONDITIONER | POWER CORD | 110V LIGHT | 110V JUNCTION BOX |

WORKING CLEARANCE MIN, 24Wx22D

50 AMP OPTION

CIRCUIT	WIRE SIZE	VOLTS	FUSE	BREAKER	LOAD
1	12/2 W/GR	110/120	20 AMP	HACR	AIR CONDITIONER
2	12/2 W/GR	110/120	15 AMP	HACR	MICROWAVE
3	12/2 W/GR	110/120	15 AMP	HACR	CONVERTER & RECEPTS
4	12/2 W/GR	110/120	15 AMP	HACR	REFRIG & GFI
5	12/2 W/GR	110/120	15 AMP	HACR	WATER HEATER
A	# 12 STRANDED	12	20 AMP		TV
B	# 12 STRANDED	12	20 AMP		DOOR SIDE LIGHTS
C	# 12 STRANDED	12	20 AMP		OFF DOOR SIDE LIGHTS
D	# 12 STRANDED	12	20 AMP		FURNACE
E	# 12 STRANDED	12	20 AMP		SECURITY / OPEN
F	# 12 STRANDED	12	20 AMP		REFRIGERATOR / OPEN
G	# 12 STRANDED	12	20 AMP		SLIDE-OUT

NEWMAR CORP
 P.O. Box 30,
 Napanee, IN. 46550

'97 Model:
DA 3455
 Title:
STD ELECTRICAL DIAGRAM

SHEET
1 OF 3
 I.D. # CO/E/
7DA3455

Drawn by:
BRETT
 Date:
2/28/96

Checked by:
 Date:
 Revision: **REFRIGERATOR RECEPT**
 By: **BRETT**
 Date: **1/8**

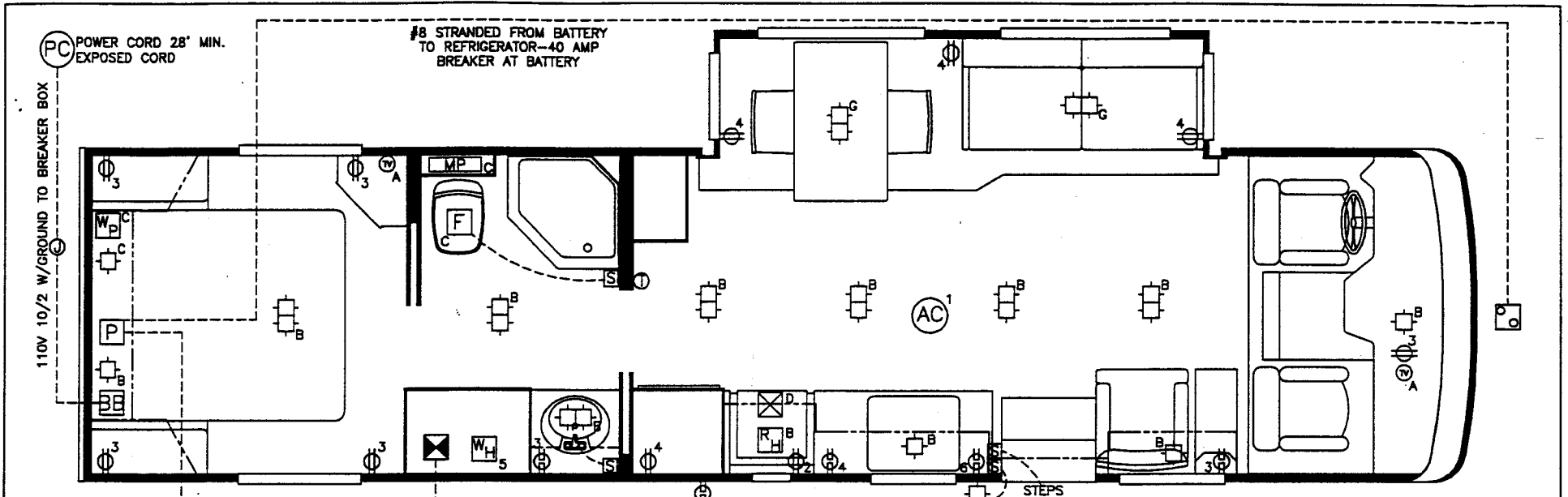

ELECTRICAL SYMBOLS

WORKING CLEARANCE MIN. 24Wx22D

- WP** WATER PUMP
- WH** WATER HEATER
- RH** 12V RANGE HOOD
- CF** 110V CEILING FAN
- ⊗** FURNACE
- AC** AIR CONDITIONER
- BE** 30 AMP BREAKER BOX 50 AMP OPTION
- ⊗** CONVERTER W/12V FUSE BLOCK
- P** 12V DISTRIBUTION PANEL
- ⊙** 12V STORAGE BATTERY
- F** 12V FAN VENT
- PC** POWER CORD
- ⊞** 12V LIGHT
- S** 12V SWITCH
- RADIO** 12V RADIO
- MP** MONITOR PANEL
- ⊞** 12V RECEPT
- ⊞** 110V LIGHT
- ⊙** 110V SWITCH
- ⊙** THERMOSTAT
- ⊙** T.V. JACK
- ⊞** 110V RECEPT
- ⊞** COMP. GFI BREAKER & RECEPT
- ⊞** 110V JUNCTION BOX

PREP WIRING MUST END IN A BOX AND BE NUTTED AND TAPED

CIRCUIT	WIRE SIZE	VOLTS	FUSE	BREAKER	LOAD
1	12/2 W/GR	110/120	20 AMP	HACR	AIR CONDITIONER
2	12/2 W/GR	110/120	15 AMP	HACR	MICROWAVE
3	12/2 W/GR	110/120	15 AMP	HACR	CONVERTER & RECEPTS
4	12/2 W/GR	110/120	15 AMP	HACR	REFRIG & GFI
5	12/2 W/GR	110/120	15 AMP	HACR	WATER HEATER
6	12/2 W/GR	110/120	15 AMP	HACR	APPL. RECEPT
A	# 12 STRANDED	12	20 AMP		TV
B	# 12 STRANDED	12	20 AMP		DOOR SIDE LIGHTS
C	# 12 STRANDED	12	20 AMP		OFF DOOR SIDE LIGHTS
D	# 12 STRANDED	12	20 AMP		FURNACE
E	# 12 STRANDED	12	20 AMP		SECURITY / OPEN
F	# 12 STRANDED	12	20 AMP		REFRIGERATOR / OPEN
G	# 12 STRANDED	12	20 AMP		SLIDE-OUT

NEWMAR CORP P.O. Box 30, Nappanee, IN. 46550 Title block--375TB	'97 Model: DA 3455	SHEET 2 OF 3	Drawn by: BRETT	Checked by: _____	Revision: REFRIGERATOR RECEPT	By: BRETT
	Title: 30 AMP ELECTRICAL DIAGRAM	I.D. # CO/E/ 7DA3455	Date: 2/28/96	Date: _____	Revision: _____	By: _____

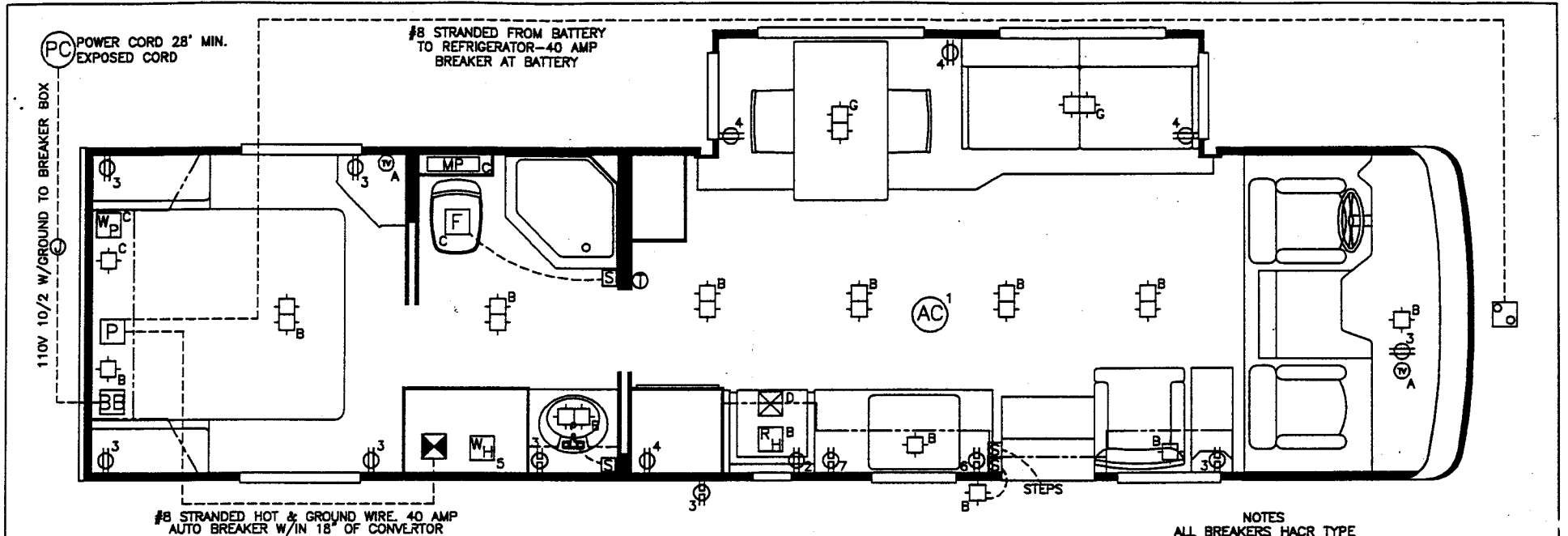

NOTES
 ALL BREAKERS HACR TYPE
 ALL AIR COND. MUST ACCEPT HACR BREAKER
 ALL PRE-WIRE FOR AIR USE 20 AMP FUSE AT BREAKER BOX
 DISTRIBUTION PANEL EXPOSED TO AISLE SPACE.

ELECTRICAL SYMBOLS

WORKING CLEARANCE MIN, 24Wx22D

- | | | | |
|------------------|----------------------------------|---------------|----------------------------|
| WATER PUMP | 30 AMP BREAKER BOX 50 AMP OPTION | 12V LIGHT | 110V SWITCH |
| WATER HEATER | CONVERTER W/12V FUSE BLOCK | 12V SWITCH | THERMOSTAT |
| 12V RANGE HOOD | 12V DISTRIBUTION PANEL | 12V RADIO | T.V. JACK |
| 110V CEILING FAN | 12V STORAGE BATTERY | MONITOR PANEL | 110V RECEPT |
| FURNACE | 12V FAN VENT | 12V RECEPT | COMP. GF1 BREAKER & RECEPT |
| AIR CONDITIONER | POWER CORD | 110V LIGHT | 110V JUNCTION BOX |

PREP WIRING MUST END IN A BOX AND BE NUTTED AND TAPED

CIRCUIT	WIRE SIZE	VOLTS	FUSE	BREAKER	LOAD
1	12/2 W/GR	110/120	20 AMP	HACR	AIR CONDITIONER
2	14/2 W/GR	110/120	15 AMP	HACR	MICROWAVE
3	14/2 W/GR	110/120	15 AMP	HACR	CONVERTER & RECEPTS
4	14/2 W/GR	110/120	15 AMP	HACR	REFRIG & GEN
5	14/2 W/GR	110/120	15 AMP	HACR	WATER HEATER
6	14/2 W/GR	110/120	15 AMP	HACR	APPL RECEPT
7	14/2 W/GR	110/120	15 AMP	HACR	APPL RECEPT
8	14/2 W/GR	110/120	15 AMP	HACR	GENERAL
9	14/2 W/GR	110/120	15 AMP	HACR	GENERAL
10	14/2 W/GR	110/120	15 AMP	HACR	GENERAL
A	# 12 STRANDED	12	20 AMP		TV
B	# 12 STRANDED	12	20 AMP		DOOR SIDE LIGHTS
C	# 12 STRANDED	12	20 AMP		OFF DOOR SIDE LIGHTS
D	# 12 STRANDED	12	20 AMP		FURNACE
E	# 12 STRANDED	12	20 AMP		SECURITY / OPEN
F	# 12 STRANDED	12	20 AMP		REFRIGERATOR / OPEN
G	# 12 STRANDED	12	20 AMP		SLIDE-OUT

NEWMAR CORP P.O. Box 30, Nappanee, IN. 46650 Title block--375TB	'97 Model: DA 3455	SHEET 3 OF 3	Drawn by: BRETT	Checked by:	Revision: REFRIGERATOR RECEPT	By: BRETT
	Title: 50 AMP ELECTRICAL DIAGRAM	I.D. # CO/E/ 7DA3455	Date: 2/28/96	Date:	Revision:	Date: 1/8