



2003 Newmar Scottsdale

CLASS A



2003 Newmar Scottsdale

CLASS A



SCOTTSDALE CLASS A



Scottsdale Class A **DISTANCE**

We all want to put as much of it as we can between our worries and ourselves. At the same time, we want to close the distance between ourselves and the places we love and people we cherish. Helping you accomplish both with ease is the essence and our inspiration for creating the Scottsdale Class A. The Scottsdale Class A is considered by many to be an industry benchmark for how a motorhome should be built. And for those who own one, the Scottsdale Class A exemplifies quality, practicality and Newmar innovation to cover any distance one can imagine, in comfort, luxury and style.



NEWMAR'S TRUE CENTRAL AIR SYSTEM —

Newmar's True Central Air utilizes not only full ducting for incoming cool air but also a separate fully ducted system to quickly and effectively remove warm air from every living area. True Central Air is standard on every Newmar.

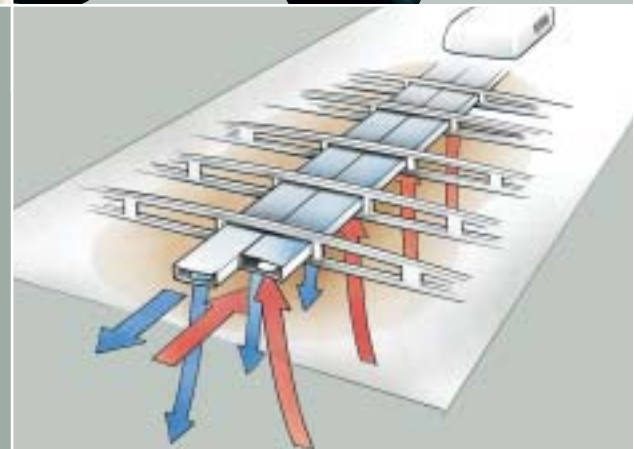
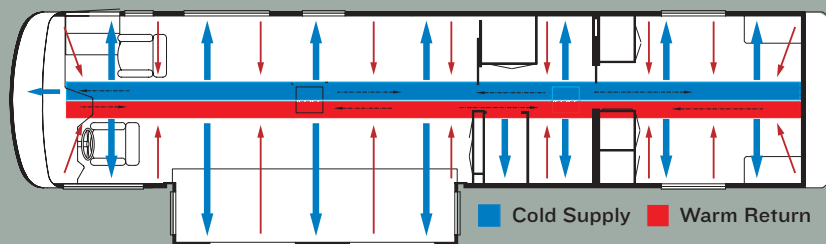



SDCA—3670 / Green Mist



SDCA—3670 / Green Mist



SDCA—3257 / Parchment



Scottsdale Class A **PURPOSE**

There is beauty and purpose to be found in something that is well designed and well crafted. Step inside the Scottsdale Class A and experience a new environment of luxury, comfort and attention to detail. Three new décor choices accent the interior for 2003, and numerous other refinements like the new front privacy drapes make the Scottsdale Class A both attractive and user-friendly. No matter what purpose you intend, activity, relaxation or both, the Scottsdale Class A is ready when you are.

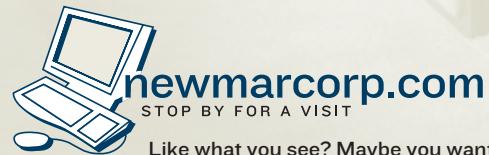

Like what you see? Maybe you want to learn more about who we are — to discover more about what we mean by “Newmar Quality: A Way Of Life.” At newmarcorp.com, you’ll find the latest updates on individual model specifications, floorplans, special packages and more. You’ll also find a wealth of resources to become more familiar with our heritage, our history and our innovations.



SDCA—3670 / Green Mist





PRIDE AND TRADITION

Maybe it's in the way Newmar employees take pride in their work and assume personal responsibility for each task they perform. Maybe it's because these talented individuals build each Newmar, from the American Star Travel Trailer up to the London Aire Coach, on the same assembly line. Maybe it's because Newmar's leadership believes real quality is not found on a chart but in a way of life.

There are several things that make a Newmar special. Just like individuals, the qualities we value most are the inner ones. We build our products to reflect this way of thinking. We believe outer beauty is only worthwhile if it reflects inner quality. We back this quality with a three-year / 36,000-mile, bumper-to-bumper limited warranty, the Newmar Freedom Warranty. It's a commitment not only to our products, but also to our Newmar owners. And as with many other industry-changing innovations, Newmar was the first to offer this level of coverage, leaving the rest to follow suit. It's all about freedom — comprehensive coverage and the peace of mind that goes along with it. This is the essence of Newmar.





Personal Details

Scottsdale

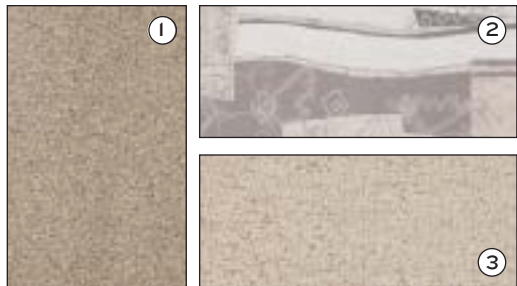

S3-471/Parchment



Parchment



Moss Green

EXTERIOR FINISH

We pay close attention to details like surface preparation and facility cleanliness for maximum results. Our finishing technicians are skilled and experienced. The result is your Newmar receives an uncommonly uniform finish that is as durable as it is beautiful.

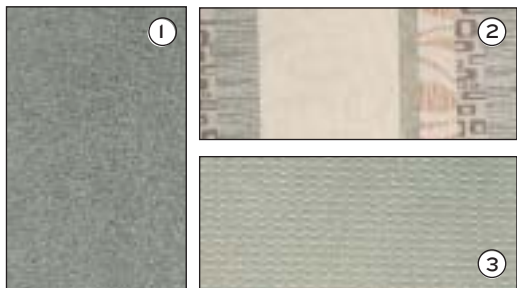

S3-472/Green Mist

DÉCOR

① carpet ② sofa ③ accent

With the range of fabrics, colors and textures available in Newmar's designs, you have a broad palette of self-expression. These elements work in harmony to create a unique experience that captivates and inspires. Newmar interiors are designed to delight your senses of sight and touch, and allow you to choose an interior as individual as you are.

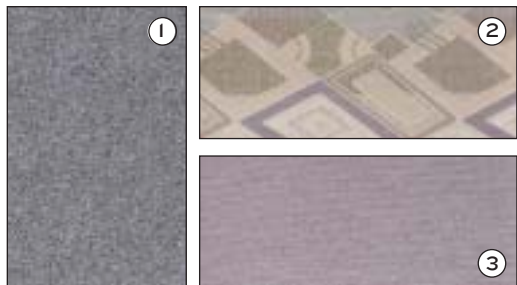

S3-473/Frosted Lilac



BRINGING UP-TO-THE-MINUTE INFORMATION TO YOU AT THE SPEED OF LIFE. YOU'LL FIND:

- Floorplans / Specifications
- New Interior / Exterior Colors
- Standard / Optional Equipment
- Newmar Photo Gallery
- Kountry Klub Information
- Factory Tour Experience



KONNECT

With so many impassioned Newmar owners out there, sharing the Newmar experience is only natural. We created the Kountry Klub to:

- Create an environment for friendship, fun, adventure and recreation
- Provide a forum and activities for all Newmar product owners to socialize as a group
- Streamline relations and communication between Newmar and Newmar owners

There are many benefits for our members to enjoy including the Klub magazine, rallies, caravans and special RV show events. Call 877-639-5582, or go to the Klub section of newmarcorp.com for details on our events calendar, Klub merchandise, Klub news and more!

EXPERIENCE THE NEWMAR FACTORY TOUR

If experience is a good teacher, let the Newmar Factory Tour experience teach you much. Feel the smooth contours of hand-finished countertops before they are set. Smell freshly sanded woods as cabinets are assembled. Take in the energy of motivated employees as they build each individual Newmar, on the same assembly line, with equal care and attention to detail. Consider yourself invited. Call 574-773-7791 for reservations and more information.



NEWMAR QUALITY: A WAY OF LIFE

NEWMAR CORPORATION
355 N DELAWARE ST
PO BOX 30
NAPPANEE IN 46550-0030
574-773-7791 Fax 574-773-2895
www.newmarcorp.com

Newmar 2003

www.newmarcorp.com

Official Newmar Dealer:

Some features shown in our literature are optional. Colors and finishes are photographic representations and may appear differently when viewing actual materials. Prices, specifications and floorplans are subject to change at Newmar's discretion without prior written notice or obligation. Please see your dealer for actual samples and specifications. ©2002 Newmar Corporation. Printed in the U.S.A. (8/02)

2003 Scottsdale
Class A

Newmar Corporation 2003 Scottsdale Class A Specifications & Floorplans



2003 SCOTTSDALE CLASS A

STANDARD FEATURES

MOTORIZED CHASSIS FEATURES

- Cruise Control
- Stainless Steel Wheel Simulators
- Tilt Steering Wheel
- Ford F-53 Chassis

AIR CONDITIONING & HEATING

- 15,000 BTU Brisk Central Air Conditioner
- LP Leak Detector
- Dash Heater and Air Conditioner High Output

APPLIANCES & ACCESSORIES

- 6 Gallon Gas/Electric Water Heater with Direct Spark Ignition
- Spacesaver Microwave
- Flat Screen Color TV in Dash Overhead
- Color TV in Bedroom
- 3-Burner Recessed Range with Glass Oven Door and Piezzo Ignition
- AM/FM Dash Radio with CD Player
- Dometic® 3862 Refrigerator (8 Cubic Foot)
- Rear View Monitor Prep
- TV Antenna with Power Booster, One Exterior Jack, and Two Interior Jacks
- VCR and TV Video Selector Switch
- Cable TV Connection with RG 6 Coax
- Satellite Prep (Phone, TV Jack, and Recept)
- Speaker Switch System
- CB Antenna
- Driving Lights
- Range Cover of Matching Countertop Material

CABINETS & FURNITURE

- Flexsteel® Swivel and Recline Front Seats with Three Point Seatbelt
- Flexsteel® Swivel Rocker Recliner
- Flexsteel® Sofa
- Drawers with Metal Guides
- Hidden Leaf Dinette Table with Two Fixed Chairs and Two Folding Chairs
- Oak Hardwood Raised Panel Cabinet Doors
- Corian® Countertop in Kitchen with Color Coordinated Edge and Acrylic Sink
- Laminate Countertop in Bathroom with Porcelain Lavatory
- Lifts on Bed Top To Access Storage Area

ELECTRICAL FEATURES

- 55 Amp Converter
- Battery Disconnect for House Batteries
- 4,800 Watt Generac® Generator with One Remote Switch
- 5 Watt Solar Panel to Charge Chassis Battery
- Emergency Engine Start Switch
- Exterior Security Lights, One Installed on Each Side
- Lights in Exterior Storage Compartments
- Lights in Wardrobes
- Two 12 Volt House Batteries on Pull Out Tray
- 30 Amp Electrical Service

EXTERIOR FEATURES

- BriteTek® Roof with 7mm Decking
- Convex Exterior Mirrors with Remote Control and Defrost
- Gel-Coated Fiberglass Exterior Sides
- Class 3, 5,000# Hitch
- Roof Rack and Ladder

INTERIOR FEATURES

- Day/Night Pleated Window Shades and Lambrequins
- Woven Soft Touch Ceiling
- Vinyl Floor in Kitchen and Bathroom Areas
- One Sink Cover
- Quilted Bedspread with Reverse Sham
- Hardwood Fascia/Fabric Fascia on Living Area Slide Out

PLUMBING & BATH FEATURES

- Monitor Panel
- Sewage Holding Tank Rinse
- SeaLand® 500+ China Stool
- Water Heater Bypass System
- Demand Water System with Shurflo Pump

CONSTRUCTION FEATURES

- Aluminum Frame Sidewalls and Roof Construction, 16" On Center
- Roof R-Value Rating: 16
- Sidewall R-Value Rating: 11
- Floor R-Value Rating: 11

WINDOWS, AWNINGS, & VENTS

- Tinted Safety Glass Windows

- Automatic Double Entrance Door Step
- Power Vent in Bathroom with Wall Switch
- Fan-Tastic® Vent with Rain Sensor in Kitchen Area
- Skylight in Bathroom
- Overhead Defrost System

OPTIONAL FEATURES

MOTORIZED CHASSIS FEATURES

- Workhorse W-22 Chassis
- Spare Tire

APPLIANCES & ACCESSORIES

- Ceiling Fan in Bedroom (10 lbs.)
- Icemaker Added To Refrigerator (5 lbs.)
- 10 Gallon Gas/Electric Water Heater With Direct Spark Ignition

CABINETS & FURNITURE

- Maple Cream Cabinets
- Arnold Cherry Cabinets
- Six Way Power Driver's Seat (16 lbs.)
- Built in Booth Dinette, Floorplan Specific

ELECTRICAL FEATURES

- 400 Watt Inverter for Dash TV (10 lbs.)
- Exterior Security Lights, Two Installed on Each Side

EXTERIOR FEATURES

- Hydraulic Leveling Jacks with Touch Manual Control

INTERIOR FEATURES

- 12" Marble Look Floor Tile in Kitchen and Master Bathroom Areas (20 lbs.)
- Simulated Plank Floor in Kitchen and Main Bathroom Areas (71 lbs.)
- Sun Shade on Front Side Window (2 lbs.)

PLUMBING & BATH FEATURES

- Exterior Shower, Located On Off-Door Side

WINDOWS, AWNINGS, & VENTS

- Driver's Side Door with Power Window (50 lbs.)
- Double Pane, Tinted Safety Glass Windows (125 lbs.)

NEWMAR SPECIFICATIONS: 2003 SCOTTSDALE CLASS A

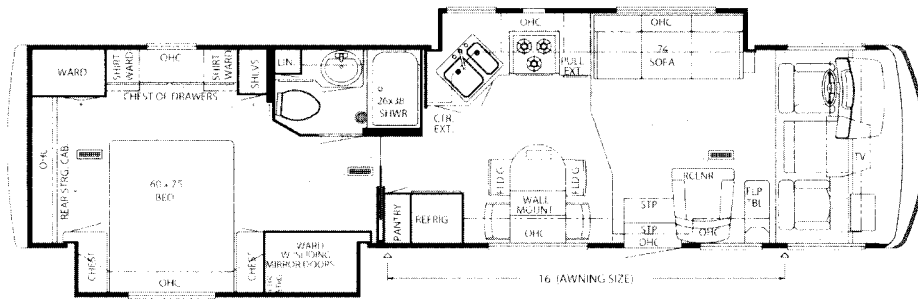

2003 Scottsdale Class A 3666

Model	SDCA 3666
APP. OVERALL LENGTH	37' 9"
WIDTH	100
APP. OVERALL HEIGHT	11' 11"
INTERIOR WIDTH	94"
INTERIOR HEIGHT	78"
GREY	50
SEWAGE	40
WATER	75
LP	25
FURNACE	42,000
WATER HEATER	6

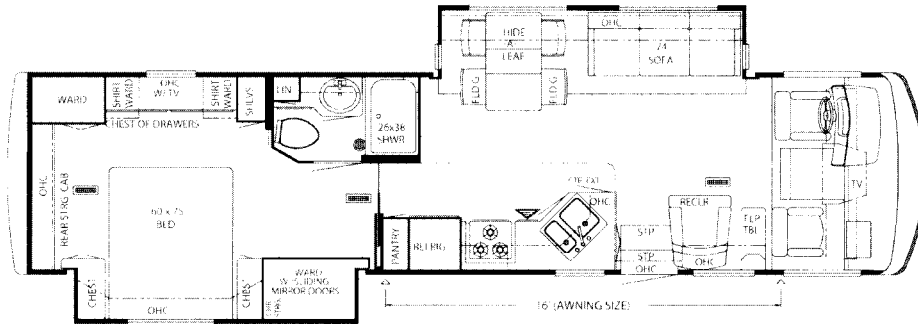

2003 Scottsdale Class A 3670

Model	SDCA 3670
APP. OVERALL LENGTH	37' 9"
WIDTH	100
APP. OVERALL HEIGHT	11' 11"
INTERIOR WIDTH	94"
INTERIOR HEIGHT	78"
GREY	50
SEWAGE	40
WATER	75
LP	25
FURNACE	42,000
WATER HEATER	6

FLOORPLAN OPTIONS: 2003 SCOTTSDALE CLASS A

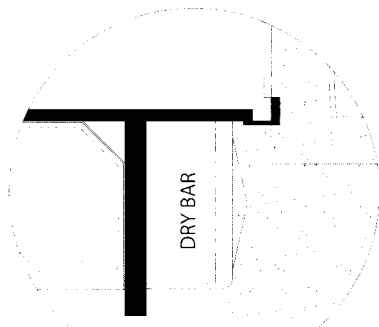

Option K210	Dry Bar
	SDCA: 3455

NEWMAR SPECIFICATIONS: 2003 SCOTTSDALE CLASS A

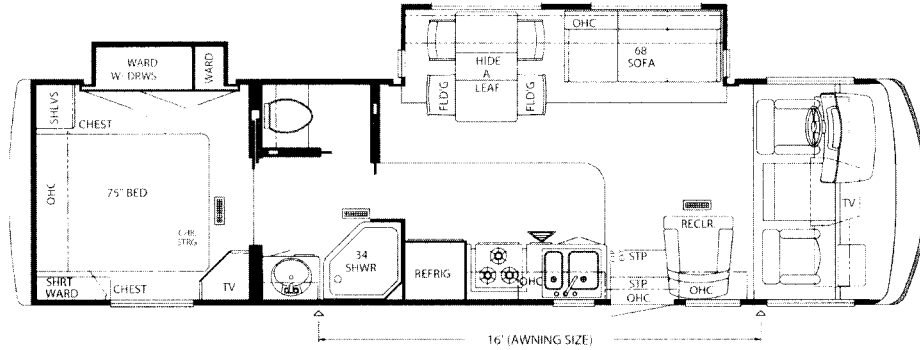

2003 Scottsdale Class A 3257

Model	SDCA 3257
APP. OVERALL LENGTH	33' 9"
WIDTH	100
APP. OVERALL HEIGHT	11' 11"
INTERIOR WIDTH	94"
INTERIOR HEIGHT	78"
GREY	50
SEWAGE	40
WATER	75
LP	25
FURNACE	35,000
WATER HEATER	6

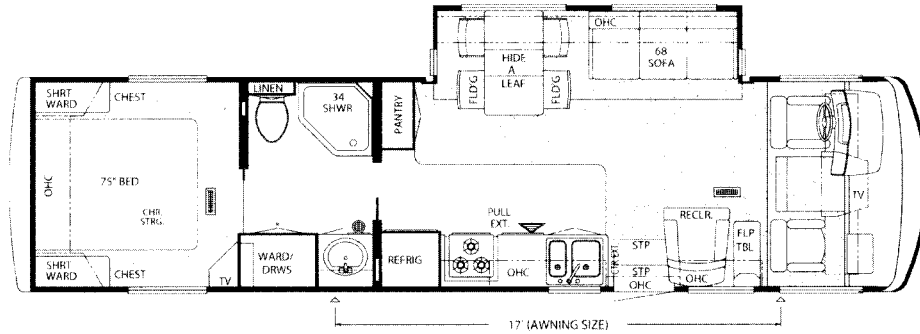

2003 Scottsdale Class A 3455

Model	SDCA 3455
APP. OVERALL LENGTH	35' 5"
WIDTH	100
APP. OVERALL HEIGHT	11' 11"
INTERIOR WIDTH	94"
INTERIOR HEIGHT	78"
GREY	50
SEWAGE	40
WATER	75
LP	25
FURNACE	35,000
WATER HEATER	6

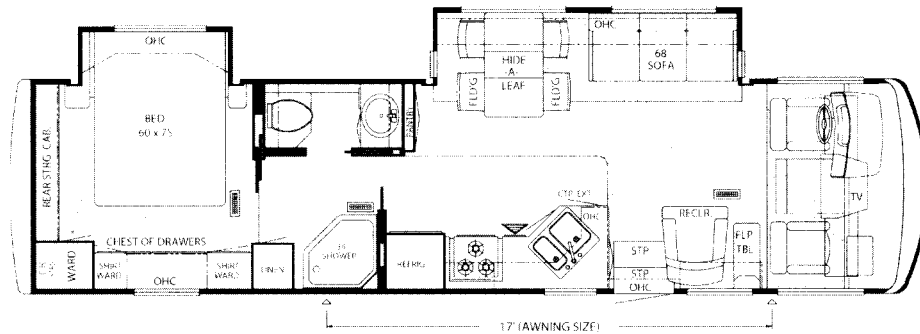

2003 Scottsdale Class A 3456

Model	SDCA 3456
APP. OVERALL LENGTH	35' 5"
WIDTH	100
APP. OVERALL HEIGHT	11' 11"
INTERIOR WIDTH	94"
INTERIOR HEIGHT	78"
GREY	50
SEWAGE	40
WATER	75
LP	25
FURNACE	35,000
WATER HEATER	6

CHASSIS SPECIFICATIONS: 2003 SCOTTSDALE CLASS A

FORD CHASSIS INFORMATION

	NAME		ENGINE HP	AXLE RATIO	FUEL CAP.	WHEEL BASE	*FRONT GAWR	*REAR GAWR	*GVWR	*GCWR	APP. UVW	APP. NCC
SD	CA	3257	310	5.38	75	200	7,500	14,500	22,000	26,000	16,588	5,412
SD	CA	3455	310	5.38	75	216	7,500	14,500	22,000	26,000	16,422	5,578
SD	CA	3456	310	5.38	75	216	7,500	14,500	22,000	26,000	17,060	4,940
SD	CA	3666	310	5.38	75	228	7,500	14,500	22,000	26,000	17,345	4,655
SD	CA	3670	310	5.38	75	228	7,500	14,500	22,000	26,000	17,545	4,455

WORKHORSE CHASSIS INFORMATION

	NAME		ENGINE HP	AXLE RATIO	FUEL CAP.	WHEEL BASE	*FRONT GAWR	*REAR GAWR	*GVWR	*GCWR	APP. UVW	APP. NCC
SD	CA	3257	340	4.78	75	200	8,000	14,500	22,000	26,000	16,843	5,157
SD	CA	3455	340	4.78	75	216	8,000	14,500	22,000	26,000	16,677	5,323
SD	CA	3456	340	4.78	75	216	8,000	14,500	22,000	26,000	17,315	4,685
SD	CA	3666	340	4.78	75	228	8,000	14,500	22,000	26,000	17,600	4,400
SD	CA	3670	340	4.78	75	228	8,000	14,500	22,000	26,000	17,800	4,200

Lengths, Heights, Widths, and Dry Weights are approximate. Weight will vary based on optional equipment added to the above base weight.

GAWR: Gross Axle Weight Rating is the maximum permissible weight for an axle.

GVWR: Gross Vehicle Weight Rating is the maximum permissible weight of a fully loaded motorhome.

GCWR: Gross Combination Weight Rating is the value specified by the manufacturer of the vehicle as the maximum allowable loaded weight of this motorhome and any towed trailer or towed vehicle.

UVW: Unloaded Vehicle Weight is the weight of this motorhome as built at the factory with full fuel, engine oil, and coolants. The UVW does not include cargo, fresh water, LP gas, or dealer installed accessories.

NCC: Net Carrying Capacity is the maximum weight of all occupants, including the driver, personal belongings, food, fresh water, waste water, LP gas, tools, tongue weight of towed vehicle, dealer installed accessories, etc., that can be carried by the motorhome.

* Specifications supplied by chassis manufacturer.

3-36

Newmar Freedom Warranty™

The Newmar Freedom Warranty simply and clearly details the most impressive coverage in the industry. Three years or 36,000 miles, whichever comes first. Bumper to bumper. It's a symbol of our uncompromising pursuit of quality.

Newmar takes great pride in ensuring our owners have made the right choice. It's yet another way of reinforcing Newmar's commitment to the customer, and a challenge to the rest of the industry to raise its standards for the benefit of all RV owners.

Newmar has made this kind of protection possible, not only by building quality products, but also by demanding the same level of quality from our component manufacturers. When Newmar required them to match this 36-month pledge, everyone stepped up as expected. Now, Newmar is pleased to include these companies in our warranty - making the Newmar warranty truly complete.

The Newmar Freedom Warranty covers all components, except tires, battery and chassis (which is warranted for at least 36 months by its manufacturer).



Newmar Quality: A Way of Life.

355 N DELAWARE ST

PO BOX 30

NAPPANEE IN 46550-0030

574.773.7791 • FAX: 574.773.2895

www.newmarcorp.com

We invite you to visit our state-of-the-art production facility in Nappanee, Indiana. Plant tours are offered at 10 a.m. and 1 p.m. Monday through Friday.

Don't forget to check out the Newmar Kountry Klub. All you need for eligibility is to be a proud owner of any of the fine Newmar recreational vehicles.

Some features shown in our literature are optional. Colors and finishes are photographic representations and may appear differently when viewing actual materials. Prices, specifications, and floorplans are subject to change at Newmar's discretion without prior written notice or obligation. Please see your dealer for actual samples and specifications.

©2002 Newmar Corporation. Printed in the U.S.A. (9/18/02)

2003 Scottsdale
Class A