PARTS LIST (CALYPSO)			
ITEM #	QTY	NEWMAR #	DESCRIPTION
1	–	159559	FASCIA HORIZONTAL BASE 101"
2	–	159560	FASCIA HORIZONTAL BASE 90"
3	–	159561	FASCIA HORIZONTAL BASE 82"
4	–	155927	FASCIA, VERTICAL BASE, 72"
5	–	155928	FASCIA, VERTICAL BASE, 50"
6	–	159564	FASCIA VERTICAL INSERT 72"
7	–	159565	FASCIA VERTICAL INSERT 50"
8	–	159566	FASCIA END CAP 7"
9	–	156745	FASCIA HORIZONTAL SPACER 6.5"
10	–	160816	FASCIA RETURN RAIL 80" CALYPSO
11	–	160964	FASCIA, END CAP, 4–3/8"x7"
12	–	161028	FASCIA, VERTICAL BASE, 80"
13	–	161031	FASCIA, VERTICAL INSERT, 80"

PARTS LIST (AMARETTO)			
ITEM #	QTY	NEWMAR #	DESCRIPTION
1	–	159568	FASCIA HORIZONTAL BASE 101"
2	–	159569	FASCIA HORIZONTAL BASE 90"
3	–	159570	FASCIA HORIZONTAL BASE 82"
4	–	159571	FASCIA VERTICAL BASE 72"
5	–	159572	FASCIA VERTICAL BASE 50"
6	–	159573	FASCIA VERTICAL INSERT 72"
7	–	159574	FASCIA VERTICAL INSERT 50"
8	–	159575	FASCIA END CAP 7"
9	–	159576	FASCIA HORIZONTAL SPACER 6.5"
10	–	160815	FASCIA RETURN RAIL 80" AMARETT
11	–	160963	FASCIA, END CAP, 4–3/8"x7"
12	–	161029	FASCIA, VERTICAL BASE, 80"
13	–	161032	FASCIA, VERTICAL INSERT, 80"

PARTS LIST (ARCTIC)			
ITEM #	QTY	NEWMAR #	DESCRIPTION
1	–	159595	FASCIA HORIZONTAL BASE 101"
2	–	159597	FASCIA HORIZONTAL BASE 90"
3	–	159599	FASCIA HORIZONTAL BASE 82"
4	–	156123	FASCIA, VERTICAL BASE, 72"
5	–	156125	FASCIA, VERTICAL BASE, 50"
6	–	159602	FASCIA VERTICAL INSERT 72"
7	–	159603	FASCIA VERTICAL INSERT 50"
8	–	159605	FASCIA END CAP 7"
9	–	156747	FASCIA HORIZONTAL SPACER 6.5"
10	–	160817	FASCIA RETURN RAIL 80" ARCTIC
11	–	160962	FASCIA, END CAP, 4–3/8"x7"
12	–	161029	FASCIA, VERTICAL BASE, 80"
13	–	161032	FASCIA, VERTICAL INSERT, 80"

PARTS LIST (LIGHTS)			
12	–	143374	LIGHT WP LED 12V W/LEADS 116"
13	–	143375	LIGHT WP LED 12V W/LEADS 166"

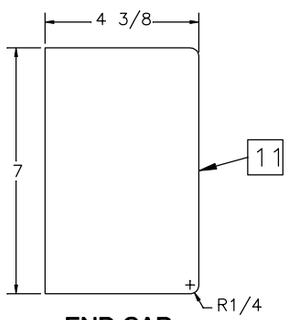

END CAP
(4x SCALE)

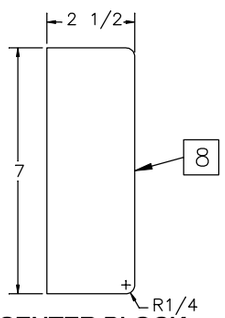

CENTER BLOCK END CAP
(4x SCALE)

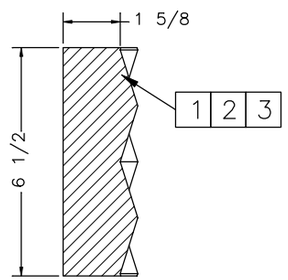

HORIZONTAL SECTION
(4x SCALE)

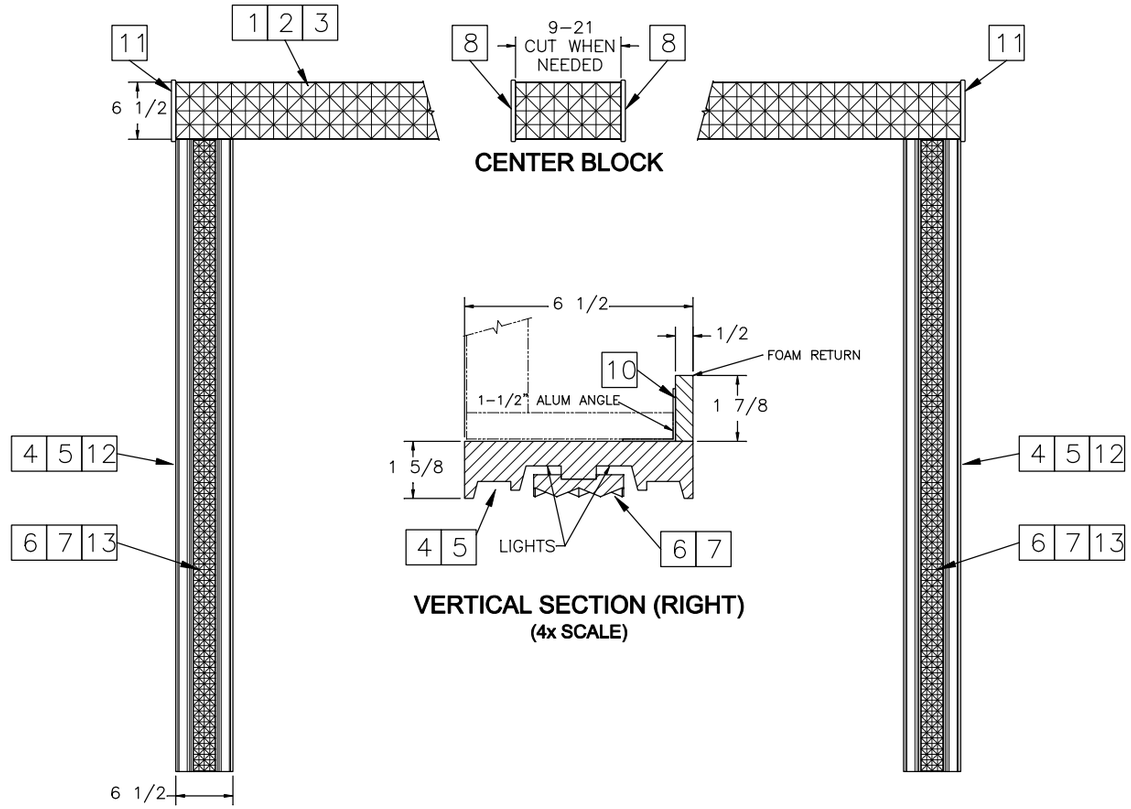

VERTICAL SECTION (RIGHT)
(4x SCALE)

NOTES:
1.SEE INDIVIDUAL FASCIA PRINTS FOR LENGTHS

NEWMAR CORP P.O. Box 30, Nappanee, IN. 46550	Model: BSCA (SEE INDEX)	Sheet 1 OF 1	Drawn by: C. C.	Checked by: D. E.	Revision: ADDED 1–1/2" ALUM. ANGLE BEHIND FASCIA AND FOAM RETURN PANEL. By: M. G.
					(PCR #230899) Date:DE 2/4/22
UNITS: INCHES	Title: TYPICAL S–O FASCIA COMPONENTS	I.D. # 2023\CA\CAB\FASCIA\BSCA_FASCIA	Date: 7/13/21	Date: 8/27/21	Revision: By:
TITLE BLOCK: 75TB					Date: