

434-SH1

CONFIDENTIAL NOTICE: This drawing and the designs, specifications and engineering information disclosed hereon are the property of Eberhard Manufacturing Company and are not to be disseminated or reproduced without express written consent. The drawing is loaned in confidence and then only for consideration of the matter disclosed herein. In accepting loan of this drawing, recipient agrees to keep it and the matter disclosed herein in confidence and not to use nor permit their use in any way detrimental to Eberhard Manufacturing Company, Division of the Eastern Company. 21944 Drake Road, Cleveland, Ohio 44149-9712 © 2006 EBERHARD MFG. CO.

NO	CHANGE	ENG.NO.	DATE
	REVISED AND REDRAWN	EN 5056	7-19-02
1	ADDED TORQUE NOTE FOR MFG BRKT SCREW	EN 5234	2-10-06

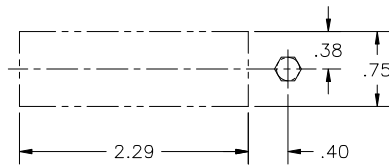

SUGGESTED OUTLINE OF CUTOUT

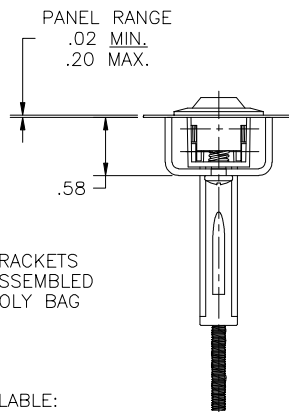
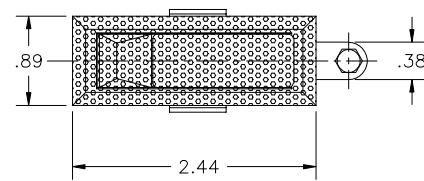

NOTE:
SCREWS & BRACKETS
SHIPPED UNASSEMBLED
IN SECURE POLY BAG

FINISHES AVAILABLE:
(05) CHROME
(30) BLACK POWDER COAT

NOTE:
SCREWS & BRACKET SHIPPED
UN-ASSEMBLED IN SECURE POLY BAG

① RECOMMENDED TIGHTENING
TORQUE 20-40 IN.-LBS

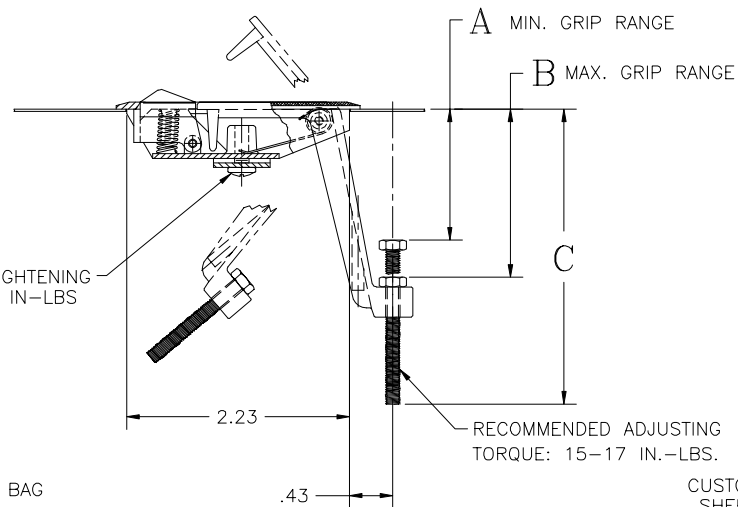

RECOMMENDED ADJUSTING
TORQUE: 15-17 IN.-LBS.

CUSTOMER PRINT
SHEET 1 OF 2

PART NO.	A	B	C
434	.10	.46	1.56
435	.12	.82	1.92
436	.47	1.18	2.28
437	.90	1.56	2.66

SUPERSEDES DRAWING 434 SHEET 1 OF 2 DATED 1-14-00.

UNLESS OTHERWISE SPECIFIED
TOLERANCES ARE AS FOLLOWS:

ANGLES: ±2°
2 PLACE DEC.: ±.03
3 PLACE DEC.: ±.015
ALL HOLES: ±.005

DATE
7-16-02
DR BY
JMK
SCALE
FULL
CHK BY

EBERHARD MANUFACTURING CO. DIVISION OF THE EASTERN COMPANY CLEVELAND, OHIO 44149-9712	
NAME ADJUSTABLE TRIGGER LATCH	PART NUMBER 434
MATERIAL ----	