

# NEWMAR CORPORATION

## WARRANTY

### DEPARTMENT

## RECALL SERVICE BULLETIN

DATE ISSUED

MODEL YEAR(S) AFFECTED

RSB #

6/21/18

2017, 2018

520

### MODEL

Bay Star Sport	<input type="checkbox"/>	Ventana	<input type="checkbox"/>	Essex	<input type="checkbox"/>
Bay Star	<input type="checkbox"/>	Dutch Star	<input type="checkbox"/>	King Aire	<input type="checkbox"/>
Canyon Star	<input type="checkbox"/>	Mountain Aire	<input checked="" type="checkbox"/>	New Aire	<input type="checkbox"/>
Ventana LE	<input type="checkbox"/>	London Aire	<input type="checkbox"/>	Other	<input type="checkbox"/>

### DESCRIPTION

Spartan Motors has decided that a defect relating to motor vehicle safety exists in specific motorhomes built on Spartan chassis. In response, Newmar Corporation is issuing recall NHTSA# 18V 307, TC# 2018-253.

**Issue:** On certain motorhomes, the DEF (diesel exhaust fluid) tank fill bracket has the potential to make contact with the tag axle tire. This could result in damage to the tire, potentially causing rapid air loss and/or tire failure, which could affect vehicle handling and increase the risk of a crash causing injury and/or property damage.

**Correction:** An authorized Spartan Motors Service Center will modify the DEF tank bracket to create proper clearance from the tire.

**Units affected:** Refer to the attached population list for specific VIN numbers of the affected coaches.

### RECOMMENDED ACTION

Contact Spartan at (855)589-9836 for authorization and to schedule and complete the procedure. Spartan will ship the parts kit to an authorized service center to perform the update. The attached work instructions were provided by Spartan.

**Labor time:** 2.0 hr. (as determined by Spartan)

**Note:** Newmar will not be authorizing this repair. Spartan will authorize and schedule this repair. If you need assistance connecting with Spartan, contact your Service Account Manager at Newmar.

**Please read this bulletin in its entirety prior to beginning any diagnosis or repairs.**



WHEN YOU KNOW THE DIFFERENCE

# NEWMAR CORPORATION

NEWMARCORP.COM

Date: June 18, 2018

Re: Newmar Corporation – Motor Vehicle Recall Notification

---

Subject: Recall Campaign No.: 18V 307

This notice is sent to you as a Newmar Dealer in accordance with the requirements of the National Traffic and Motor Vehicle Safety Act. Newmar Corporation has decided that a defect which relates to motor vehicle safety exists in specific Newmar recreational vehicles.

The National Traffic and Motor Vehicle Safety Act requires that each vehicle, which is subject to a recall campaign of this type, must be satisfactorily repaired within a reasonable time after the owner has tendered it for repair. A failure to adequately repair within 60 days after tender of a vehicle is prima facie evidence of failure to repair within a reasonable time. To avoid providing these problematic solutions, every effort must be made to promptly schedule an appointment with each owner and to repair their vehicle as soon as possible. Vehicle owners are being notified of this recall. If the condition is not remedied within a reasonable time, they are instructed on how to contact the National Highway Traffic Safety Administration.

## **REASON FOR THIS RECALL**

*Newmar Corporation has decided that a defect which relates to motor vehicle safety exists in specific motorhomes built on Spartan chassis.*

On certain motorhomes, the DEF (diesel exhaust fluid) tank fill bracket has the potential to make contact with the tag axle tire. This could result in damage to the tire, potentially causing rapid air loss and/or tire failure, which could affect vehicle handling and increase the risk of a crash causing injury and/or property damage. Correction: Spartan Motors Authorized Service Center will modify the DEF tank bracket to ensure clearance from the tire.

**The motorhomes require immediate service. Continued use poses a potential safety hazard.**

## **DEALER CAMPAIGN RESPONSIBILITY**

***Dealers are to provide to all customers/owner vehicles the service of completing this campaign at no charge to the customer/owner regardless of vehicle age, vehicle mileage, or ownership at the time of repair.***

## **REPAIR PROCEDURE**

Spartan Motors will provide the work instructions.

**If you should have any questions please contact your service account manager direct or the Newmar service department at: 1-866-290-5371.**

Thank you for your cooperation.

Sincerely,

Newmar Corporation



WHEN YOU KNOW THE DIFFERENCE

# NEWMAR CORPORATION

NEWMARCORP.COM

## IMPORTANT SAFETY RECALL

This notice applies to your vehicle VIN. # \_\_\_\_\_

Name

Address

City, State Zip code

Date: June 18, 2018

Motor Vehicle Recall Notification - Recall Campaign No. 18V 307

Dear Valued Customer:

This notice is sent to you in accordance with the requirements of the National Traffic and Motor Vehicle Safety Act.

### **REASON FOR THIS RECALL**

*Newmar Corporation has decided that a defect, which relates to motor vehicle safety, exists in specific motorhomes built on Spartan chassis.*

On certain motorhomes, the DEF (diesel exhaust fluid) tank fill bracket has the potential to make contact with the tag axle tire. This could result in damage to the tire, potentially causing rapid air loss and/or tire failure, which could affect vehicle handling and increase the risk of a crash causing injury and/or property damage. Correction: Spartan Motors Authorized Service Center will modify the DEF tank bracket to ensure clearance from the tire.

**The motorhomes require immediate service. Continued use poses a potential safety hazard.**

### **The Safety Risk**

This could result in damage to the tire, potentially causing rapid air loss and/or tire failure, which could affect vehicle handling and increase the risk of a crash causing injury and/or property damage.

### **WHAT WE WILL DO**

Spartan Motors will move the DEF bracket away from the tire at no charge for parts or labor. Estimated time for labor is 2 hours.

### **WHAT YOU NEED TO DO**

As this defect does affect motor vehicle safety, it is recommended that you call Spartan Motors at 1-800-543-4277 opt. 0 to locate a Qualified Service Center near you. If you need further assistance contact the Newmar service department immediately at 1-800-731-8300. An associate will assist you in making an appointment to have this repair completed.

**Federal regulations require that any vehicle lessor receiving this recall notification must forward a copy of this notice to the lessee within ten days.**

*If you have had the repair performed before receiving this letter, you may be eligible to receive reimbursement for the cost of obtaining a pre-notification remedy. For additional information contact Newmar Corporation at:*

**Service Department**  
Newmar Corporation  
355 N Delaware St  
Nappanee, IN 46550-0030

An Authorized Chassis Service Facility is best equipped to obtain parts and provide service to ensure your vehicle is corrected as promptly as possible. HOWEVER, if you take your vehicle to your Authorized Chassis Service Facility on the scheduled date and this condition is not remedied on that date or within five days; please contact the

Newmar Corporation Customer Service Department at 1-800-731-8300. You may also submit a complaint to the Administrator, National Highway Traffic Safety Administration, 1200 New Jersey Ave., SE., Washington DC 20590; or call the toll-free Vehicle Safety Hotline at 1-888-327-4236 (TTY: 1-800-424-9153); or go to <http://www.safercar.gov>.

If you no longer own this vehicle, please furnish us the complete name and address of the person or dealership you sold or traded your vehicle to. Thank you for your cooperation.

Your safety and satisfaction with your Newmar product is important to us and we regret any inconvenience to you.

Sincerely,

Newmar Corporation



WHEN YOU KNOW THE DIFFERENCE

# NEWMAR CORPORATION

NEWMARCORP.COM

Date: June 18, 2018

Re: Newmar Corporation – Motor Vehicle Recall Notification

---

Subject: Recall Campaign No.: 2018-253

This notice is sent to you as a Newmar Dealer in accordance with the requirements of the Canada Motor Vehicle Safety Act. Newmar Corporation has decided that a defect which relates to motor vehicle safety exists in specific Newmar recreational vehicles.

Each vehicle, which is subject to a recall campaign of this type, must be satisfactorily repaired within a reasonable time after the owner has tendered it for repair. A failure to adequately repair within 60 days after tender of a vehicle is prima facie evidence of failure to repair within a reasonable time. To avoid providing these problematic solutions, every effort must be made to promptly schedule an appointment with each owner and to repair their vehicle as soon as possible. Vehicle owners are being notified of this recall. If the condition is not remedied within a reasonable time, they are instructed to contact Transport Canada.

## **REASON FOR THIS RECALL**

*Newmar Corporation has decided that a defect, which relates to motor vehicle safety, exists in specific motorhomes built on Spartan chassis.*

On certain motorhomes, the DEF (diesel exhaust fluid) tank fill bracket has the potential to make contact with the tag axle tire. This could result in damage to the tire, potentially causing rapid air loss and/or tire failure, which could affect vehicle handling and increase the risk of a crash causing injury and/or property damage. Correction: Spartan Motors Authorized Service Center will modify the DEF tank bracket to ensure clearance from the tire.

**The motorhomes require immediate service. Continued use poses a potential safety hazard.**

## **DEALER CAMPAIGN RESPONSIBILITY**

***Dealers are to provide to all customers/owner vehicles the service of completing this campaign at no charge to the customer/owner regardless of vehicle age, vehicle mileage, or ownership at the time of repair.***

## **REPAIR PROCEDURE**

Spartan Motors will provide the work instructions.

**If you should have any questions please contact your service account manager direct or the Newmar service department at: 1-866-290-5371.**

Thank you for your cooperation.

Sincerely,

Newmar Corporation



WHEN YOU KNOW THE DIFFERENCE

# NEWMAR CORPORATION

NEWMARCORP.COM

VIN#  
Name  
Address  
City, State Zip code

Date: June 18, 2018  
Motor Vehicle Recall Notification - Recall Campaign No. 2018-253

---

Dear Valued Customer:

This notice is sent to you in accordance with the requirements of the Canada Motor Vehicle Safety Act.

## **REASON FOR THIS RECALL**

*Newmar Corporation has decided that a defect, which relates to motor vehicle safety, exists in specific motorhomes built on Spartan chassis.*

On certain motorhomes, the DEF (diesel exhaust fluid) tank fill bracket has the potential to make contact with the tag axle tire. This could result in damage to the tire, potentially causing rapid air loss and/or tire failure, which could affect vehicle handling and increase the risk of a crash causing injury and/or property damage. Correction: Spartan Motors Authorized Service Center will modify the DEF tank bracket to ensure clearance from the tire.

**The motorhomes require immediate service. Continued use poses a potential safety hazard.**

## **WHAT WE WILL DO**

Spartan Motors will provide owners of all affected motorhomes a remedy for the potential defect at no charge for parts or labor.

## **WHAT YOU NEED TO DO**

As this defect does affect motor vehicle safety, it is recommended that you call Spartan Motors at 1-800-543-4277 opt. 0 to locate a Qualified Service Center near you. If you need further assistance contact the Newmar service department immediately at **1-800-731-8300**. An associate will assist you in making an appointment to have this repair completed.

**Federal regulations require that any vehicle lessor receiving this recall notification must forward a copy of this notice to the lessee within ten days.**

*If you have had the repair performed before receiving this letter, you may be eligible to receive reimbursement for the cost of obtaining a pre-notification remedy. For additional information contact Newmar Corporation at:*

**Service Department**  
Newmar Corporation  
355 N Delaware St  
Nappanee, IN 46550-0030

An Authorized Chassis Service Facility, are best equipped to obtain parts and provide service to ensure your vehicle is corrected as promptly as possible. HOWEVER, if you take your vehicle to your Authorized Chassis Service Facility on the scheduled date and this condition is not remedied on that date or within five days; please contact the Newmar Corporation Customer Service Department at 1-800-731-8300.

If you no longer own this vehicle, please furnish us the complete name and address of the person or dealership you sold or traded your vehicle to. Thank you for your cooperation.

Your safety and satisfaction with your Newmar product is important to us and we regret any inconvenience to you.

Sincerely,

Newmar Corporation



WHEN YOU KNOW THE DIFFERENCE

# NEWMAR CORPORATION.

NEWMARCORP.COM

NIV  
Nom  
Adresse  
Ville, province, code postal

Date : 18 juin 2018  
Avis de rappel visant un véhicule motorisé – Campagne de rappel n° 2018-253

---

Madame, Monsieur,

Le présent avis vous est envoyé conformément aux exigences de la *Loi sur la sécurité automobile du Canada*.

## **MOTIF DU PRÉSENT RAPPEL**

*Newmar Corporation a déterminé qu'il existe une défaillance relevant de la sécurité automobile dans certaines autocaravanes montées sur châssis Spartan.*

Sur certaines autocaravanes, l'attache pour réservoir FED (fluide d'échappement diesel) a le potentiel d'entrer en contact avec le pneu pour essieu traîné. Cela pourrait entraîner des dommages au pneu, causant potentiellement une perte d'air rapide et/ou une défaillance du pneu, ce qui pourrait nuire à la maîtrise du véhicule et augmenter ainsi le risque d'accident pouvant entraîner des blessures ou des dommages matériels. Correction: le centre de service autorisé de Spartan Motors modifiera l'attache du réservoir FED pour assurer le dégagement du pneu.

**Il est impératif que les réparations sur ces autocaravanes soient effectuées immédiatement. Leur utilisation prolongée pose un risque d'accident potentiel.**

## **CE QUE NOUS FERONS**

Spartan Motors fournira aux propriétaires de toutes les autocaravanes concernées une solution gratuite (pour les pièces et la main-d'œuvre) à la défaillance potentielle.

## **CE QUE VOUS DEVEZ FAIRE**

Puisque cette défaillance touche la sécurité automobile, nous vous recommandons de communiquer immédiatement avec Spartan Motors en composant le 1-800-543-4277. Faites ensuite le **0** pour obtenir les coordonnées d'un centre de service autorisé près de chez vous. Si vous avez besoin d'aide, veuillez communiquer immédiatement avec le service technique de Newmar au **1-800-731-8300**. Un associé vous aidera à prendre rendez-vous aux fins d'exécution de cette réparation.

**En vertu de règlements fédéraux, tout donneur à bail d'un véhicule, qui reçoit le présent avis de rappel, est tenu d'en acheminer une copie au preneur à bail dans un délai de dix jours.**

*Si les réparations ont été effectuées avant réception de la présente lettre, vous pouvez être admissible à un remboursement des frais liés à l'obtention de la solution adoptée avant réception du présent avis. Pour de plus amples renseignements, communiquez avec Newmar Corporation à l'adresse suivante :*

**Service technique**  
Newmar Corporation  
355 N Delaware St  
Nappanee, IN 46550-0030

Les centres de service autorisés sont les plus à même de fournir du service et d'obtenir des pièces qui assureront une réparation de votre véhicule dans les plus brefs délais. CELA DIT, si vous apportez votre véhicule à un centre de service autorisé à la date prévue et que le problème n'est pas résolu à cette date ou dans les cinq jours qui suivent, veuillez communiquer avec le service à la clientèle de Newmar Corporation en composant le 1-800-731-8300.

Si l'autocaravane concernée ne vous appartient plus, nous vous prions de bien vouloir nous fournir le nom complet et l'adresse complète de la personne ou du concessionnaire faisant maintenant office de propriétaire. Nous vous remercions de votre coopération.

Votre sécurité et votre satisfaction par rapport à nos produits Newmar sont importantes pour nous, et nous sommes désolés de tout désagrément occasionné.

Veuillez agréer, Madame, Monsieur, l'expression de nos sentiments distingués.

Newmar Corporation



## Recall Service Bulletin



**DATE:** 6-6-18

**APPLIES TO:** This Recall service bulletin applies to certain model year 2016 through 2019, K2 and K3 model motorhome chassis built between 12/19/2014 and 2/20/2018.

**NHTSA/TC Id:**

**CONDITION:** Minimal clearance between the tag axle tire and diesel exhaust fluid (DEF) fill support bracket.

**CORRECTION:** Rework the DEF fill bracket to gain adequate clearance.

**LABOR ALLOCATION:** 2 hrs.

**CLASSIFICATION:** E3

**PARTS NEEDED:** No Parts Required

**GENERAL INSTRUCTIONS:**

Thoroughly review entire service bulletin before starting work. If there are questions or concerns with steps defined in this service bulletin, contact Spartan Motors USA, Inc. Customer & Product Support Group.

All applicable industry safety standards must be followed when performing work identified in this procedure.

**STEP-BY-STEP INSTRUCTIONS:**

1. Park coach on level ground, set parking brake, chock wheels to prevent vehicle from rolling.
2. Elevate rear of vehicle to allow for removal of driver's side tag axle wheel assembly.
3. Remove driver's side tag axle wheel assembly.
4. Inspect tag axle tire for damage.
  - a. Tire may need to be replaced if damage is present.

Service Bulletins are intended for use by Professional Technicians only. They are written to guide Professional Technicians in performing service to vehicles of specific nature in conjunction with industry standards. Professional Technicians are appropriately trained on industry standards and have the tools and equipment to perform procedures safely and properly.



## Recall Service Bulletin



- b. If tire damage is present, contact Spartan Customer Service (tire is not part of service kit)  
Tel: 855-589-9836
  5. Locate DEF fill support mounted in rear of tag axle wheel well and inspect for damage. Refer to FIG. 2-1.
    - a. Pay special attention to bracket and body interface at location of plastic DEF fill.
    - b. If damage has occurred to plastic DEF fill it should be replaced.
    - c. If DEF fill is damaged contact Customer Service (P/N 908-1272-01 {PIA in 2772-LL2-001} is not part of the service kit)

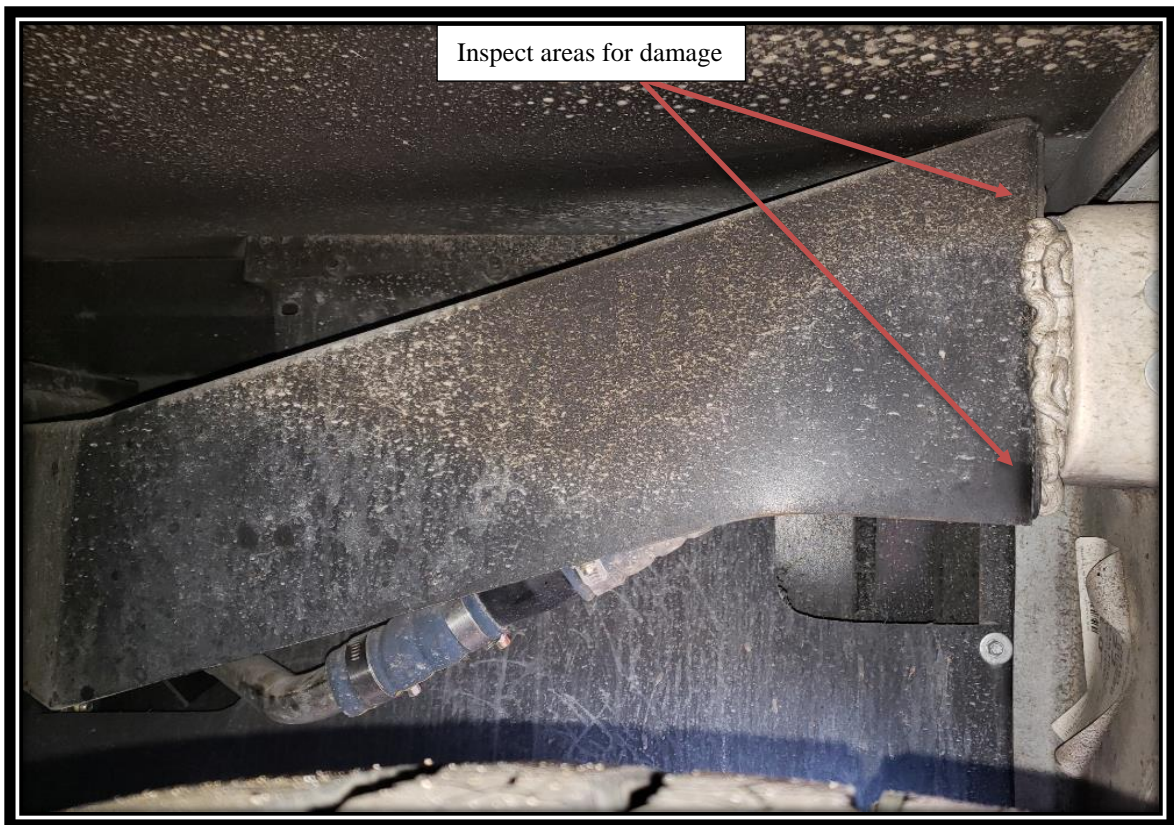

**FIG. 2-1**

Service Bulletins are intended for use by Professional Technicians only. They are written to guide Professional Technicians in performing service to vehicles of specific nature in conjunction with industry standards. Professional Technicians are appropriately trained on industry standards and have the tools and equipment to perform procedures safely and properly.



## Recall Service Bulletin



6. Using dimensions provided, layout cut pattern. Refer to FIG 3-1.
7. Carefully cut bracket, cut-off wheel or Sawzall preferred. Remove and properly dispose of cutoff portion of bracket. **Use caution not to damage the DEF fill and hose.**

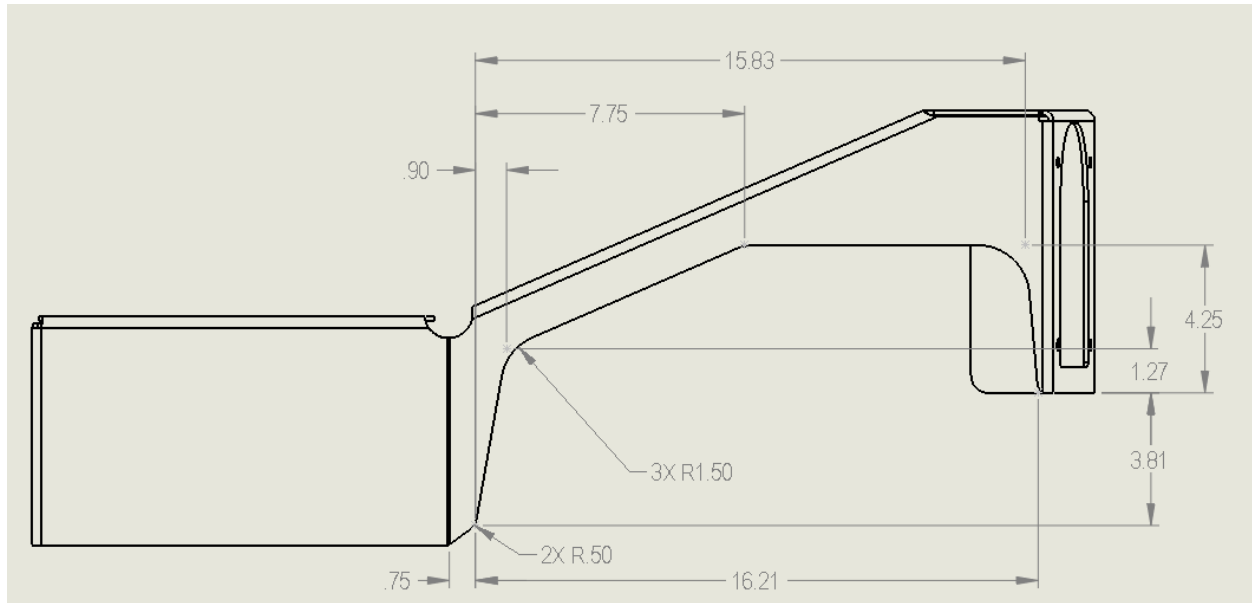

**FIG. 3-1**

Service Bulletins are intended for use by Professional Technicians only. They are written to guide Professional Technicians in performing service to vehicles of specific nature in conjunction with industry standards. Professional Technicians are appropriately trained on industry standards and have the tools and equipment to perform procedures safely and properly.



## Recall Service Bulletin



8. Grind cut edges of bracket remaining on coach, smooth. Refer to FIG. 4-1.
9. Paint bracket remaining on coach, using black paint. (Paint not included in service kit)

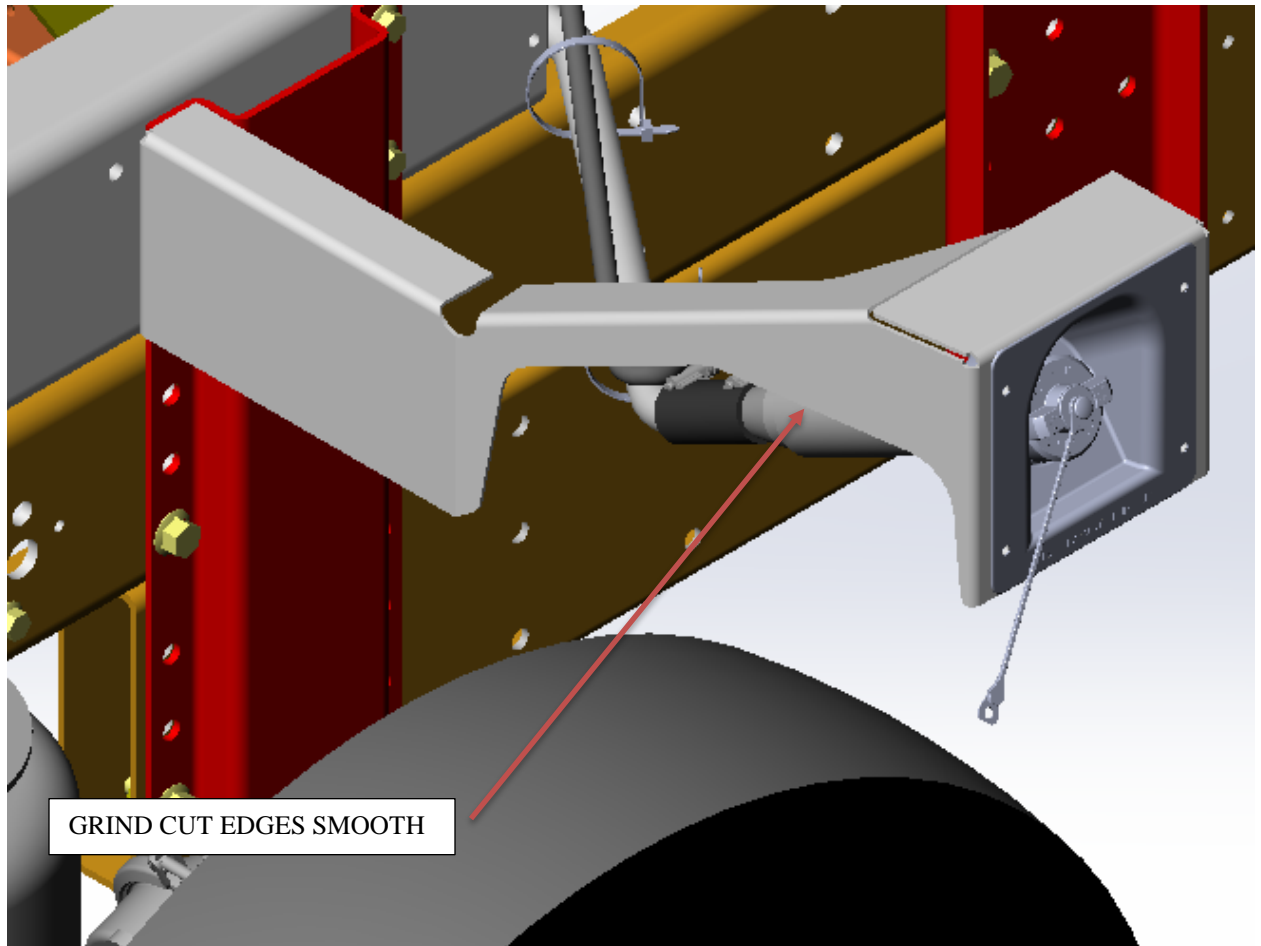

FIG. 4-1

Service Bulletins are intended for use by Professional Technicians only. They are written to guide Professional Technicians in performing service to vehicles of specific nature in conjunction with industry standards. Professional Technicians are appropriately trained on industry standards and have the tools and equipment to perform procedures safely and properly.



## Recall Service Bulletin



10. Reinstall tag axle tire. Torque lug nuts to 475 lbf-ft using a star pattern. Refer to FIG. 5-1.



**FIG. 5-1**

11. Carefully lower vehicle.

12. Remove wheel chocks.

Service Bulletins are intended for use by Professional Technicians only. They are written to guide Professional Technicians in performing service to vehicles of specific nature in conjunction with industry standards. Professional Technicians are appropriately trained on industry standards and have the tools and equipment to perform procedures safely and properly.

Prod	VIN Number	Model	Brand	Type	Floor	Chassis	Date In	Date Off	Country
USA units									
904361	4VZAU1E97GC079437	2016	MA	DP	4553	S	3/17/2015	3/26/2015	USA
904363	4VZAU1E99GC079438	2016	MA	DP	4553	S	3/27/2015	4/7/2015	USA
904410	4VZAU1E94GC080044	2016	MA	DP	4553	S	8/28/2015	9/8/2015	USA
904412	4VZAU1E9XGC080579	2016	MA	DP	4519	S	8/26/2015	9/3/2015	USA
904413	4VZAU1E96GC080580	2016	MA	DP	4553	S	9/1/2015	9/10/2015	USA
904441	4VZAU1E95GC080599	2016	MA	DP	4503	S	1/11/2016	1/18/2016	USA
904443	4VZAU1E96HC081116	2017	MA	DP	4519	S	12/4/2015	12/11/2015	USA
904446	4VZAU1E97GC080684	2016	MA	DP	4519	S	3/15/2016	3/23/2016	USA
904469	4VZAU1E97HC080685	2017	MA	DP	4553	S	5/19/2016	5/27/2016	USA
904485	4VZVU1E91HC082451	2017	MA	DP	4553	S	8/15/2016	8/23/2016	USA
904486	4VZVU1E92HC082670	2017	MA	DP	4553	S	9/1/2016	9/12/2016	USA
904491	4VZVU1E90HC082733	2017	MA	DP	4519	S	10/3/2016	10/11/2016	USA
904492	4VZVU1E92HC082734	2017	MA	DP	4519	S	10/25/2016	11/2/2016	USA
904496	4VZVU1E90HC083008	2017	MA	DP	4519	S	12/16/2016	1/10/2017	USA
904497	4VZVU1E96HC082977	2017	MA	DP	4519	S	11/21/2016	11/30/2016	USA
904500	4VZVU1E94HC082783	2017	MA	DP	4519	S	11/4/2016	11/14/2016	USA
904502	4VZVU1E95HC082940	2017	MA	DP	4519	S	11/16/2016	11/23/2016	USA
904505	4VZVU1E99HC083248	2017	MA	DP	4519	S	1/26/2017	2/2/2017	USA
904506	4VZVU1E92HC083186	2017	MA	DP	4553	S	1/10/2017	1/17/2017	USA
904507	4VZVU1E97HC083247	2017	MA	DP	4519	S	1/20/2017	1/30/2017	USA
904508	4VZVU1E99HC083301	2017	MA	DP	4553	S	2/2/2017	2/9/2017	USA
904509	4VZVU1E91HC082983	2017	MA	DP	4535	S	11/30/2016	12/8/2016	USA
904510	4VZVU1E97HC083300	2017	MA	DP	4519	S	1/31/2017	2/8/2017	USA
904513	4VZVU1E94HC083299	2017	MA	DP	4535	S	1/30/2017	2/6/2017	USA
904519	4VZVU1E97JC082864	2018	MA	DP	4537	S	12/12/2016	12/19/2016	USA
904520	4VZVU1E90HC083302	2017	MA	DP	4553	S	3/23/2017	3/31/2017	USA
904522	4VZVU1E97HC083538	2017	MA	DP	4519	S	3/29/2017	4/6/2017	USA
904523	4VZVU1E91HC083602	2017	MA	DP	4553	S	5/16/2017	5/24/2017	USA
904526	4VZVU1E98JC083201	2018	MA	DP	4047	S	2/27/2017	3/6/2017	USA
904531	4VZVU1E93HC083567	2017	MA	DP	4519	S	4/20/2017	4/28/2017	USA
904532	4VZVU1E99HC083587	2017	MA	DP	4525	S	4/28/2017	5/8/2017	USA
904533	4VZVU1E9XHC083646	2017	MA	DP	4519	S	5/31/2017	6/8/2017	USA
904534	4VZVU1E93JC083736	2018	MA	DP	4047	S	5/22/2017	6/2/2017	USA
904535	4VZVU1E93JC083767	2018	MA	DP	4047	S	5/24/2017	6/6/2017	USA
904536	4VZVU1E92JC083789	2018	MA	DP	4047	S	6/14/2017	6/22/2017	USA
904537	4VZVU1E9XJC084219	2018	MA	DP	4553	S	9/7/2017	9/15/2017	USA
904538	4VZVU1E94JC084992	2018	MA	DP	4531	S	3/6/2018	3/14/2018	USA
904539	4VZVU1E98JC084185	2018	MA	DP	4553	S	8/29/2017	9/7/2017	USA
904540	4VZVU1E92JC083775	2018	MA	DP	4531	S	6/16/2017	6/26/2017	USA
904541	4VZVU1E96JC083780	2018	MA	DP	4047	S	6/6/2017	6/14/2017	USA
904542	4VZVU1E9XJC083880	2018	MA	DP	4531	S	7/18/2017	7/25/2017	USA
904543	4VZVU1E91JC084013	2018	MA	DP	4047	S	8/1/2017	8/9/2017	USA
904544	4VZVU1E94JC084393	2018	MA	DP	4537	S	10/2/2017	10/10/2017	USA
904546	4VZVU1E94JC083955	2018	MA	DP	4047	S	6/22/2017	7/10/2017	USA
904551	4VZVU1E95JC084399	2018	MA	DP	4047	S	9/18/2017	9/26/2017	USA

Prod	VIN Number	Model	Brand	Type	Floor	Chassis	Date In	Date Off	Country
904552	4VZVU1E98JC083781	2018	MA	DP	4047	S	6/8/2017	6/16/2017	USA
904553	4VZVU1E98JC084008	2018	MA	DP	4553	S	7/19/2017	7/27/2017	USA
904554	4VZVU1E97JC084307	2018	MA	DP	4047	S	9/11/2017	9/18/2017	USA
904555	4VZVU1E98JC084073	2018	MA	DP	4047	S	7/26/2017	8/3/2017	USA
904559	4VZVU1E9XJC084012	2018	MA	DP	4047	S	7/14/2017	7/24/2017	USA
904561	4VZVU1E91JC084674	2018	MA	DP	4047	S	11/30/2017	12/7/2017	USA
904562	4VZVU1E92JC084246	2018	MA	DP	4047	S	9/5/2017	9/12/2017	USA
904563	4VZVU1E93JC084014	2018	MA	DP	4047	S	7/20/2017	7/28/2017	USA
904564	4VZVU1E90JC084410	2018	MA	DP	4047	S	10/3/2017	10/11/2017	USA
904565	4VZVU1E98JC083764	2018	MA	DP	4531	S	6/12/2017	6/21/2017	USA
904566	4VZVU1E99JC084308	2018	MA	DP	4047	S	9/14/2017	9/21/2017	USA
904567	4VZVU1E94JC083776	2018	MA	DP	4531	S	6/23/2017	7/12/2017	USA
904568	4VZVU1E90JC084732	2018	MA	DP	4531	S	12/11/2017	12/19/2017	USA
904569	4VZVU1E97JC084078	2018	MA	DP	4047	S	7/24/2017	8/1/2017	USA
904570	4VZVU1E99JC084731	2018	MA	DP	4531	S	12/6/2017	12/14/2017	USA
904571	4VZVU1E90JC084178	2018	MA	DP	4553	S	8/23/2017	8/31/2017	USA
904572	4VZVU1E90JC084438	2018	MA	DP	4531	S	10/30/2017	11/7/2017	USA
904573	4VZVU1E99JC084423	2018	MA	DP	4047	S	10/5/2017	10/13/2017	USA
904575	4VZVU1E97JC084405	2018	MA	DP	4535	S	10/9/2017	10/17/2017	USA
904576	4VZVU1E9XJC084186	2018	MA	DP	4047	S	8/23/2017	8/31/2017	USA
904577	4VZVU1E94JC084409	2018	MA	DP	4047	S	9/25/2017	10/2/2017	USA
904578	4VZVU1E90JC084522	2018	MA	DP	4047	S	11/13/2017	11/21/2017	USA
904579	4VZVU1E93JC084417	2018	MA	DP	4553	S	10/12/2017	10/20/2017	USA
904582	4VZVU1E97JC084808	2018	MA	DP	4047	S	12/14/2017	1/8/2018	USA
904586	4VZVU1E96JC084332	2018	MA	DP	4553	S	9/26/2017	10/4/2017	USA
904588	4VZVU1E95JC084404	2018	MA	DP	4531	S	10/6/2017	10/16/2017	USA
904592	4VZVU1E90JC084603	2018	MA	DP	4534	S	11/6/2017	11/13/2017	USA
904595	4VZVU1E92JC084439	2018	MA	DP	4533	S	11/3/2017	11/13/2017	USA
904596	4VZVU1E96JC084668	2018	MA	DP	4531	S	11/16/2017	11/28/2017	USA
904597	4VZVU1E95JC084418	2018	MA	DP	4531	S	10/18/2017	10/26/2017	USA
904600	4VZVU1E98JC084641	2018	MA	DP	4553	S	11/15/2017	11/27/2017	USA
904602	4VZVU1E93JC084675	2018	MA	DP	4047	S	12/4/2017	12/12/2017	USA
904603	4VZVU1E94JC084443	2018	MA	DP	4047	S	10/30/2017	11/7/2017	USA
904604	4VZVU1E90JC084875	2018	MA	DP	4047	S	1/24/2018	2/1/2018	USA
904605	4VZVU1E92JC084733	2018	MA	DP	4553	S	12/19/2017	1/11/2018	USA
904606	4VZVU1E93JC084997	2018	MA	DP	4047	S	3/14/2018	3/21/2018	USA
904608	4VZVU1E98JC084820	2018	MA	DP	4047	S	1/19/2018	1/26/2018	USA
904611	4VZVU1E93JC084742	2018	MA	DP	4047	S	1/11/2018	1/19/2018	USA
904614	4VZVU1E95JC084869	2018	MA	DP	4531	S	2/7/2018	2/14/2018	USA
904615	4VZVU1E92JC084876	2018	MA	DP	4047	S	2/14/2018	2/21/2018	USA
904619	4VZVU1E96JC084931	2018	MA	DP	4553	S	2/21/2018	3/1/2018	USA
904621	4VZVU1E91JC085033	2018	MA	DP	4534	S	3/12/2018	3/19/2018	USA
904622	4VZVU1E97JC084730	2018	MA	DP	4535	S	11/28/2017	12/5/2017	USA
904624	4VZVU1E9XJC084818	2018	MA	DP	4531	S	1/17/2018	1/24/2018	USA
904625	4VZVU1E98JC084817	2018	MA	DP	4531	S	1/12/2018	1/22/2018	USA
904626	4VZVU1E91JC084870	2018	MA	DP	4531	S	2/13/2018	2/20/2018	USA

Prod	VIN Number	Model	Brand	Type	Floor	Chassis	Date In	Date Off	Country
904628	4VZVU1E93JC085034	2018	MA	DP	4553	S	3/19/2018	3/27/2018	USA
904630	4VZVU1E92JC084991	2018	MA	DP	4553	S	2/27/2018	3/6/2018	USA
904634	4VZVU1E90JC084990	2018	MA	DP	4533	S	2/28/2018	3/8/2018	USA
904638	4VZVU1E92JC085090	2018	MA	DP	4533	S	3/28/2018	4/5/2018	USA
904645	4VZVU1E95JC085035	2018	MA	DP	4531	S	3/21/2018	3/28/2018	USA

#### Canadian units

904468	4VZVU1E90HC082215	2017	MA	DP	4533	S	6/21/2016	6/29/2016	CAN
904475	4VZAU1E97GC081396	2017	MA	DP	4519	S	6/14/2016	6/22/2016	CAN
904518	4VZVU1E94HC083223	2017	MA	DP	4519	S	1/17/2017	1/25/2017	CAN
904549	4VZVU1E94JC084331	2018	MA	DP	4534	S	9/21/2017	9/29/2017	CAN
904557	4VZVU1E91JC084156	2018	MA	DP	4047	S	8/15/2017	8/22/2017	CAN
904584	4VZVU1E96JC084153	2018	MA	DP	4553	S	8/4/2017	8/14/2017	CAN
904587	4VZVU1E90JC084424	2018	MA	DP	4047	S	10/27/2017	11/6/2017	CAN
904607	4VZVU1E97JC084551	2018	MA	DP	4531	S	11/2/2017	11/10/2017	CAN