

1301 STAHLEY DRIVE
BUILDING #42
NAPPANEE, IN 46550

NEWMAR CORPORATION

WARRANTY

DEPARTMENT

Dealer Svc. 866-290-5371
Customer Svc. 800-731-8300

RECALL SERVICE BULLETIN

DATE ISSUED

MODEL YEAR(S) AFFECTED

RSB #

8/3/2018

2018, 2019

522

MODEL

Bay Star Sport	<input type="checkbox"/>	Ventana	<input type="checkbox"/>	Essex	<input checked="" type="checkbox"/>
Bay Star	<input type="checkbox"/>	Dutch Star	<input type="checkbox"/>	King Aire	<input checked="" type="checkbox"/>
Canyon Star	<input type="checkbox"/>	Mountain Aire	<input checked="" type="checkbox"/>	New Aire	<input type="checkbox"/>
Ventana LE	<input type="checkbox"/>	London Aire	<input checked="" type="checkbox"/>	Other	<input type="checkbox"/>

DESCRIPTION

Newmar Corporation has decided that a defect relating to motor vehicle safety exists in specific motorhomes. NHTSA 18V 387 TC 2018-303

Issue: On certain motorhomes, the windshield wiper arms may have been manufactured incorrectly. This may reduce the driver's visibility under certain conditions and increase the risk of a crash and/or property damage.

Correction: Dealers will replace the wiper arms.

This recall applies only to specific 2018 and 2019 coaches. Please refer to the attached population list for production numbers and VINs of the affected coaches.

RECOMMENDED ACTION

Follow the attached instructions to complete the process. Contact your Newmar Service Account Manager to obtain authorization. The parts will be shipped by Diesel Equipment once authorization is provided.

Flat rate code: 18V 387 Labor time .4 hr.

Please read this bulletin in its entirety prior to beginning any diagnosis or repairs.

If you have any questions regarding this R.S.B., please contact a Warranty Service Representative at Newmar Corporation.



WHEN YOU KNOW THE DIFFERENCE

NEWMAR CORPORATION

NEWMARCORP.COM

Date: June 28, 2018

Re: Newmar Corporation – Motor Vehicle Recall Notification

Subject: Recall Campaign No.: 18V 387

This notice is sent to you as a Newmar Dealer in accordance with the requirements of the National Traffic and Motor Vehicle Safety Act. Newmar Corporation has decided that a defect, which relates to motor vehicle safety, exists in specific Newmar recreational vehicles.

The National Traffic and Motor Vehicle Safety Act requires that each vehicle, which is subject to a recall campaign of this type, must be satisfactorily repaired within a reasonable time after the owner has tendered it for repair. A failure to adequately repair within 60 days after tender of a vehicle is prima facie evidence of failure to repair within a reasonable time. To avoid providing these problematic solutions, every effort must be made to promptly schedule an appointment with each owner and to repair their vehicle as soon as possible. Vehicle owners are being notified of this recall. If the condition is not remedied within a reasonable time, they are instructed on how to contact the National Highway Traffic Safety Administration.

REASON FOR THIS RECALL

Newmar Corporation has decided that a defect, which relates to motor vehicle safety, exists in specific motorhomes.

On certain motorhomes, the windshield wiper arms may have been manufactured incorrectly. This could reduce the driver's visibility under certain conditions and increase the risk of a crash and/or property damage. Correction: Dealers will replace the wiper arms.

The motorhomes require immediate service. Continued use poses a potential safety hazard.

DEALER CAMPAIGN RESPONSIBILITY

Dealers are to provide to all customers/owner vehicles the service of completing this campaign at no charge to the customer/owner regardless of vehicle age, vehicle mileage, or ownership at the time of repair.

REPAIR PROCEDURE

Newmar will provide the work instructions.

If you should have any questions please contact your service account manager direct or the Newmar service department at: 1-866-290-5371.

Thank you for your cooperation.

Sincerely,

Newmar Corporation



WHEN YOU KNOW THE DIFFERENCE

NEWMAR CORPORATION

NEWMARCORP.COM

IMPORTANT SAFETY RECALL

This notice applies to your vehicle VIN. # _____

Name _____

Address _____

City, State Zip code _____

Date: June 28, 2018

Motor Vehicle Recall Notification - Recall Campaign No. 18V 387

Dear Valued Customer:

This notice is sent to you in accordance with the requirements of the National Traffic and Motor Vehicle Safety Act.

REASON FOR THIS RECALL

Newmar Corporation has decided that a defect, which relates to motor vehicle safety, exists in specific motorhomes.

On certain motorhomes, the windshield wiper arms may have been manufactured incorrectly. This could reduce the driver's visibility under certain conditions and increase the risk of a crash and/or property damage. Correction: Dealers will replace the wiper arms.

The motorhomes require immediate service. Continued use poses a potential safety hazard.

The Safety Risk

This could reduce the driver's visibility under certain conditions and increase the risk of a crash and/or property damage.

WHAT WE WILL DO

Newmar Corporation will provide owners of all affected motor homes a remedy for the potential defect at no charge for parts or labor. Dealers will replace the wiper arms. Estimated time for repair is 0.4 hours.

WHAT YOU NEED TO DO

As this defect does affect motor vehicle safety, it is recommended that you contact the Newmar service department immediately at **1-800-731-8300**. An associate will assist you in making an appointment to have this repair done by an authorized Newmar Dealer.

Federal regulations require that any vehicle lessor receiving this recall notification must forward a copy of this notice to the lessee within ten days.

If you have had the repair performed before receiving this letter, you may be eligible to receive reimbursement for the cost of obtaining a pre-notification remedy. For additional information contact Newmar Corporation at:

Service Department
Newmar Corporation
355 N Delaware St
Nappanee, IN 46550-0030

Newmar dealers are best equipped to obtain parts and provide service to ensure your vehicle is corrected as promptly as possible. HOWEVER, if you take your vehicle to your dealer on the scheduled date and this condition is not remedied on that date or within five days; please contact the Newmar Corporation Customer Service Department at 1-800-731-8300. You may also submit a complaint to the Administrator, National Highway Traffic Safety Administration, 1200 New Jersey Ave., SE., Washington DC 20590; or call the toll-free Vehicle Safety Hotline at 1-888-327-4236 (TTY: 1-800-424-9153); or go to <http://www.safercar.gov>.

If you no longer own this vehicle, please furnish us the complete name and address of the person or dealership you sold or traded your vehicle to. Thank you for your cooperation.

Your safety and satisfaction with your Newmar product is important to us and we regret any inconvenience to you.

Sincerely,

Newmar Corporation



WHEN YOU KNOW THE DIFFERENCE

NEWMAR CORPORATION

NEWMARCORP.COM

Date: June 28, 2018

Re: Newmar Corporation – Motor Vehicle Recall Notification

Subject: Recall Campaign No.: 2018-303

This notice is sent to you as a Newmar Dealer in accordance with the requirements of the Canada Motor Vehicle Safety Act. Newmar Corporation has decided that a defect which relates to motor vehicle safety exists in specific Newmar recreational vehicles.

Each vehicle, which is subject to a recall campaign of this type, must be satisfactorily repaired within a reasonable time after the owner has tendered it for repair. A failure to adequately repair within 60 days after tender of a vehicle is prima facie evidence of failure to repair within a reasonable time. To avoid providing these problematic solutions, every effort must be made to promptly schedule an appointment with each owner and to repair their vehicle as soon as possible. Vehicle owners are being notified of this recall. If the condition is not remedied within a reasonable time, they are instructed to contact Transport Canada.

REASON FOR THIS RECALL

Newmar Corporation has decided that a defect, which relates to motor vehicle safety, exists in specific motorhomes.

On certain motorhomes, the windshield wiper arms may have been manufactured incorrectly. This could reduce the driver's visibility under certain conditions and increase the risk of a crash and/or property damage. Correction: Dealers will replace the wiper arms.

The motorhomes require immediate service. Continued use poses a potential safety hazard.

This recall applies to certain Newmar motorhomes built between 02/01/2018 and 04/24/2018.

DEALER CAMPAIGN RESPONSIBILITY

Dealers are to provide to all customers/owner vehicles the service of completing this campaign at no charge to the customer/owner regardless of vehicle age, vehicle mileage, or ownership at the time of repair.

REPAIR PROCEDURE

Newmar will provide the work instructions.

If you should have any questions please contact your service account manager direct or the Newmar service department at: 1-866-290-5371.

Thank you for your cooperation.

Sincerely,

Newmar Corporation



WHEN YOU KNOW THE DIFFERENCE

NEWMAR CORPORATION

NEWMARCORP.COM

VIN#
Name
Address
City, State Zip code

Date: June 28, 2018
Motor Vehicle Recall Notification - Recall Campaign No. 2018-303

Dear Valued Customer:

This notice is sent to you in accordance with the requirements of the Canada Motor Vehicle Safety Act.

REASON FOR THIS RECALL

Newmar Corporation has determined that a defect, which relates to motor vehicle safety, exists in specific motorhomes.

On certain motorhomes, the windshield wiper arms may have been manufactured incorrectly. This could reduce the driver's visibility under certain conditions and increase the risk of a crash and/or property damage. Correction: Dealers will replace the wiper arms.

The motorhomes require immediate service. Continued use poses a potential safety hazard.

WHAT WE WILL DO

Newmar Corporation will provide owners of all affected motorhomes a remedy for the potential defect at no charge for parts or labor. This remedy consists of replacing the defective wiper arms with new wiper arms.

WHAT YOU NEED TO DO

As this defect does affect motor vehicle safety, it is recommended that you contact the Newmar service department immediately at **1-800-731-8300**. An associate will assist you in making an appointment to have this repair done by an authorized Newmar Dealer.

Federal regulations require that any vehicle lessor receiving this recall notification must forward a copy of this notice to the lessee within ten days.

If you have had the repair performed before receiving this letter, you may be eligible to receive reimbursement for the cost of obtaining a pre-notification remedy. For additional information contact Newmar Corporation at:

Service Department
Newmar Corporation
355 N Delaware St
Nappanee, IN 46550-0030

Newmar dealers are best equipped to obtain parts and provide service to ensure your vehicle is corrected as promptly as possible. HOWEVER, if you take your vehicle to your dealer on the scheduled date and this condition is not remedied on that date or within five days; please contact the Newmar Corporation Customer Service Department at 1-800-731-8300.

If you no longer own this vehicle, please furnish us the complete name and address of the person or dealership you sold or traded your vehicle to. Thank you for your cooperation.

Your safety and satisfaction with your Newmar product is important to us and we regret any inconvenience to you.

Sincerely,

Newmar Corporation



WHEN YOU KNOW THE DIFFERENCE

NEWMAR CORPORATION.

NEWMARCORP.COM

NIV
Nom
Adresse
Ville, province, code postal

Date : 28 juin 2018

Avis de rappel visant un véhicule motorisé – Campagne de rappel n° 2018-303

Madame, Monsieur,

Le présent avis vous est envoyé conformément aux exigences de la *Loi sur la sécurité automobile du Canada*.

MOTIF DU PRÉSENT RAPPEL

Newmar Corporation a déterminé qu'une défaillance relevant de la sécurité automobile existe pour certaines autocaravanes.

Les essuie-glaces de certaines autocaravanes peuvent avoir été mal fabriqués. Cela pourrait réduire la visibilité du conducteur dans certaines conditions et augmenter le risque d'accident ou de dommages matériels. Mesure corrective : Les concessionnaires remplaceront les essuie-glaces.

Il est impératif que les réparations sur ces autocaravanes soient effectuées immédiatement. Leur utilisation prolongée pose un risque d'accident potentiel.

CE QUE NOUS FERONS

Newmar Corporation fournira aux propriétaires de toutes les autocaravanes concernées une solution gratuite (pour les pièces et la main-d'œuvre) à la défaillance potentielle. Cette solution comprendra le remplacement des essuie-glaces défectueux par de nouveaux essuie-glaces.

CE QUE VOUS DEVEZ FAIRE

Puisque cette défaillance touche la sécurité automobile, nous vous recommandons de communiquer immédiatement avec le service technique de Newmar en composant le **1-800-731-8300**. Un associé vous aidera à prendre rendez-vous aux fins d'exécution de cette réparation par un concessionnaire Newmar autorisé.

En vertu de règlements fédéraux, tout donneur à bail d'un véhicule, qui reçoit le présent avis de rappel, est tenu d'en acheminer une copie au preneur à bail dans un délai de dix jours.

Si les réparations ont été effectuées avant réception de la présente lettre, vous pouvez être admissible à un remboursement des frais liés à l'obtention de la solution adoptée avant réception du présent avis. Pour de plus amples renseignements, communiquez avec Newmar Corporation à l'adresse suivante :

Service technique
Newmar Corporation
355 N Delaware St
Nappanee, IN 46550-0030

Les concessionnaires Newmar sont les plus à même de fournir du service et d'obtenir des pièces qui assureront une réparation de votre véhicule dans les plus brefs délais. CELA DIT, si vous apportez votre véhicule à votre concessionnaire à la date prévue et que le problème n'est pas résolu à cette date ou dans les cinq jours qui suivent, veuillez communiquer avec le service à la clientèle de Newmar Corporation en composant le 1-800-731-8300.

Si l'autocaravane concernée ne vous appartient plus, nous vous prions de bien vouloir nous fournir le nom complet et l'adresse complète de la personne ou du concessionnaire faisant maintenant office de propriétaire. Nous vous remercions de votre coopération.

Votre sécurité et votre satisfaction par rapport à nos produits Newmar sont importantes pour nous, et nous sommes désolés de tout désagrément occasionné.

Veillez agréer, Madame, Monsieur, l'expression de nos sentiments distingués.

Newmar Corporation

H.D. WIPER ARM REMOVAL AND INSTALLATION

1. Make sure the Wiper System is in the Park Position where the Wiper Blades are parallel with the bottom of the windshield.
2. Remove the Wiper Arm Head Cover exposing the 12mm Locking Nut and flat washer.
3. Loosen the 12mm Locking Nut where the end of the Locking nut is approximately 1/8" past the end of the pivot shaft. Using a 2 Jaw Puller of the appropriate size position the jaws of the puller underneath the base of the Wiper Arm Head and position the Center Bolt of the puller where the end of the Center Bolt is centered inside the 12mm Locking Nut. Unseat the Wiper Arm Head from the Pivot Shaft.
4. Remove the 12mm Locking Nut and Flat Washer and discard. Move the Wiper Arm into the Lock-Back Position.
5. Remove the Wiper Arm Assembly from the Pivot shaft and Uninstall the Wiper Blade from the Wiper Arm. Discard the Old Wiper Arm.
6. Inspect the splines on the Pivot Shaft to insure the splines are free of any debris of the Wiper Arm Head. Clean splines if necessary.

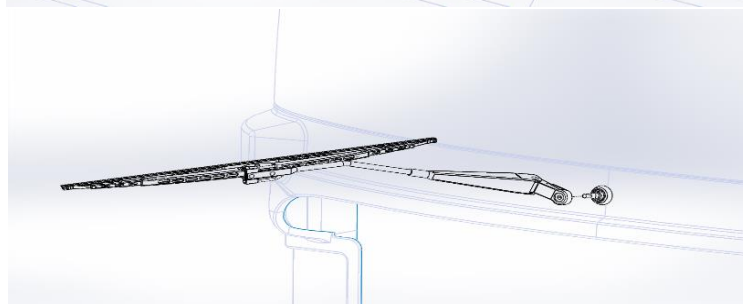
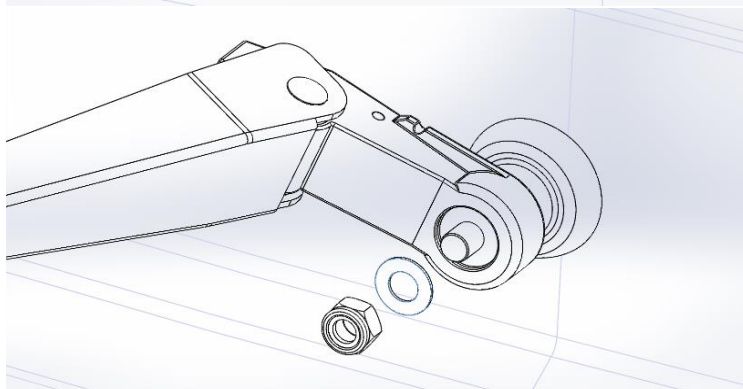
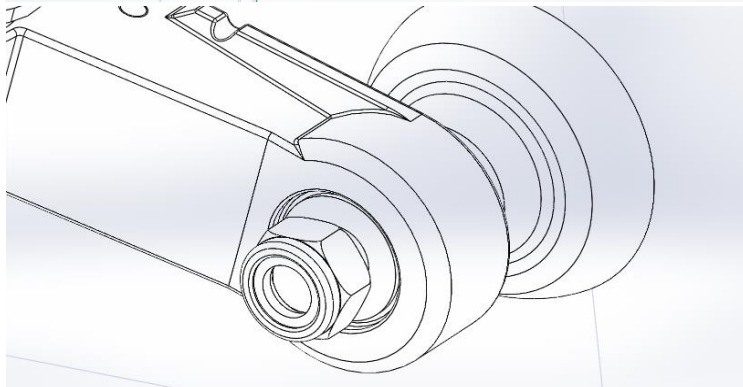
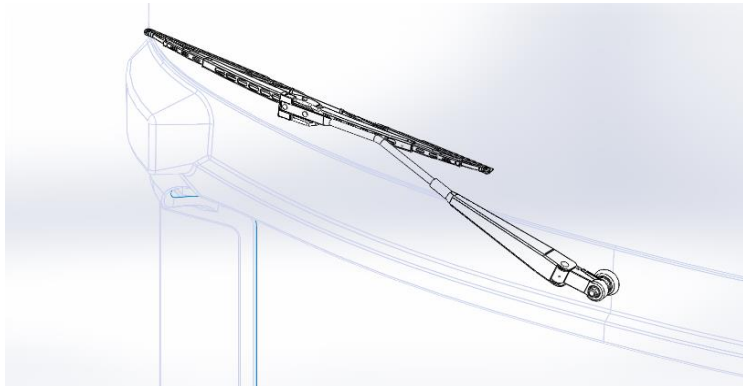
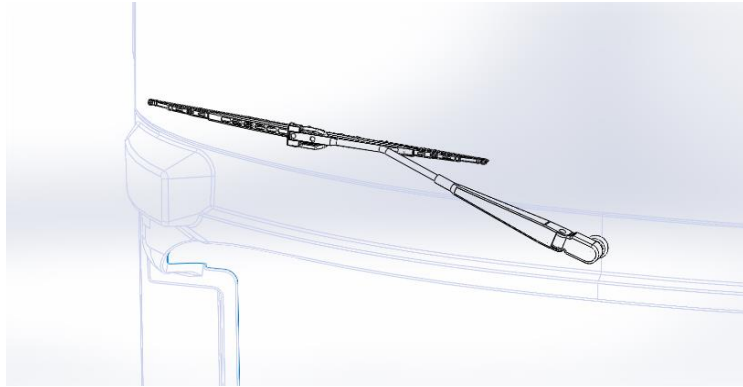

7. Install Wiper Blade onto the New Wiper Arm. Make sure the Wiper Blade rotates freely when secured to the Wiper Arm saddle.

8. Position the Wiper Arm into the Lock-Back Position.

9. Install the Wiper Arm onto the Pivot Shaft.

10. Position the Wiper Arm into the Operation Position where the Wiper Blade contacts the windshield and position the Wiper Arm so the Wiper Blade is parallel with the bottom edge of the windshield.

11. With the Wiper Arm in the Park Position, mark a horizontal line on the end of the Pivot Shaft extending onto the Wiper Arm Head. This line will be used to ensure proper alignment in the Park Position.

12. Return the Wiper Arm to the Lock-Back position and install the new 12mm Flat Washer and the 12mm Locking Nut that are included with the New Wiper Arm.

13. Make sure the lines marked earlier are in alignment, torque the 12mm nut to approximately 40 ft. lbs.. Tightening the nut in the Lock-Back Position ensures that the Wiper Arm Head is squarely seated onto the Pivot Shaft.

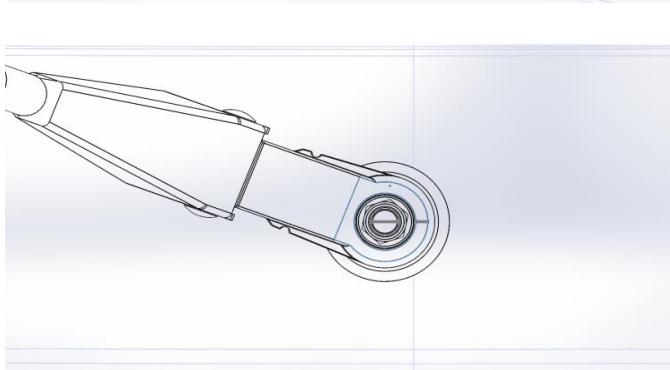
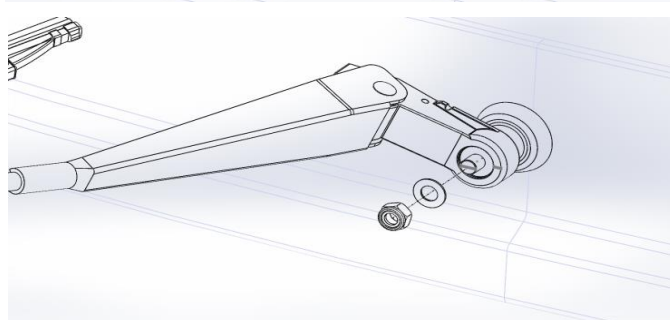
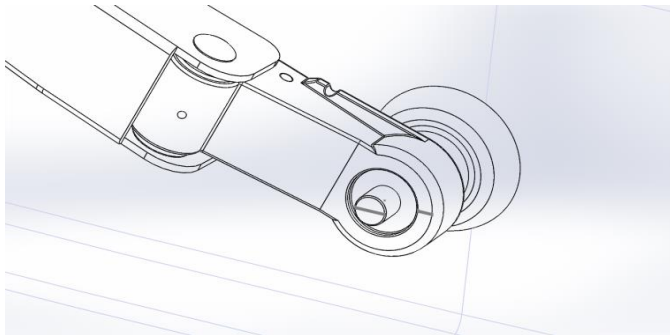
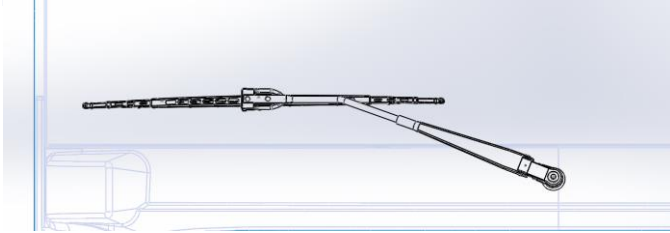
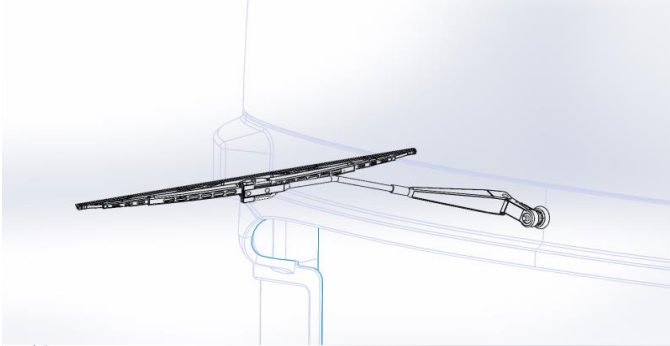
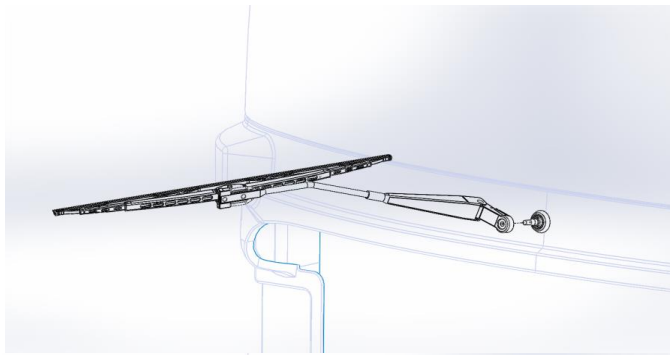

14. Position the Wiper Arm into the Operation Position and torque the 12mm Locking Nut to 65 Ft. Lbs.

15. Wait 60 minutes and re-torque 12mm Locking Nut to 65 Ft. Lbs. **DO NOT OPERATE THE WIPER SYSTEM DURING THE TORQUING PROCEDURE.**

16. Repeat the installation procedure on the opposite side.

17. After second torque procedure install cosmetic cover to conceal hardware. Installation complete.

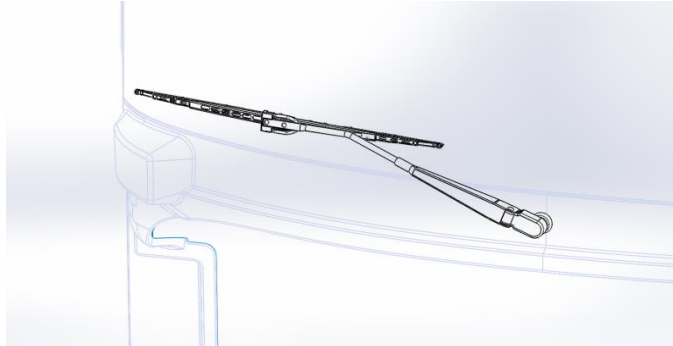
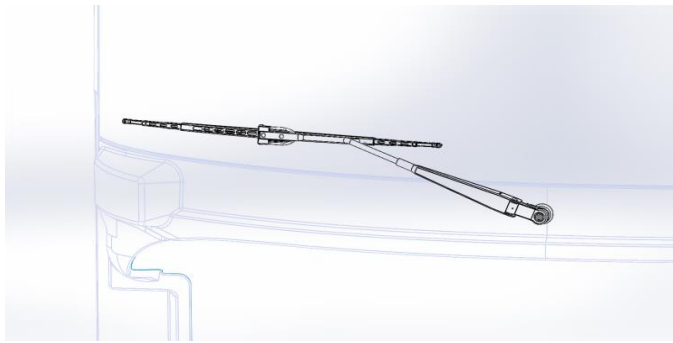

Prod#	VIN Number	Year	Brand	Type	Floor	Chassis	Date In	Date Off
USA Units								
501514	4UZFTFG9JCKA3676	2018	LA	DP	4531	FL	1/31/2018	2/7/2018
501554	4VZVU1E90JC085380	2018	LA	DP	4553	S	5/7/2018	5/15/2018
501556	4VZVU1E98JC085014	2018	LA	DP	4531	S	2/23/2018	3/2/2018
501559	4UZFTFG4KCKD1273	2018	LA	DP	4553	S	2/20/2018	2/27/2018
501564	4VZVU1E9XJC085015	2018	LA	DP	4553	S	2/28/2018	3/7/2018
501566	4UZFTFGXJCKC1023	2018	LA	DP	4535	FL	2/2/2018	2/12/2018
501567	4UZFTFG2KCKF4390	2018	LA	DP	4531	FL	4/23/2018	5/1/2018
501568	4VZVU1E98JC085076	2018	LA	DP	4531	S	3/8/2018	3/15/2018
501569	4VZVU1E96JC085092	2018	LA	DP	4531	S	3/22/2018	3/29/2018
501571	4UZFTFG0KCJY2514	2019	LA	DP	4576	FL	1/31/2018	2/7/2018
501573	4VZVU1E95JC085178	2018	LA	DP	4533	S	4/10/2018	4/17/2018
501574	4VZVU1E97KC084342	2019	LA	DP	4534	S	2/14/2018	2/22/2018
501575	4VZVU1E97JC085036	2018	LA	DP	4553	S	3/5/2018	3/12/2018
501576	4VZVU1E9XJC085077	2018	LA	DP	4531	S	3/16/2018	3/23/2018
501577	4UZFTFG5KCKM9902	2018	LA	DP	4534	FL	5/16/2018	5/23/2018
501578	4VZVU1E91JC085260	2018	LA	DP	4531	S	5/3/2018	5/11/2018
501583	4UZFTFG0KCKH5495	2019	LA	DP	4576	FL	5/8/2018	5/17/2018
501588	4VZVU1E93JC085597	2018	LA	DP	4531	S	5/22/2018	5/31/2018
530436	4VZVU1E97JC084873	2018	KG	DB	4553	S	2/1/2018	2/9/2018
530474	4VZVU1E91JC084819	2018	KG	DB	4531	S	1/29/2018	2/5/2018
530475	4VZVU1E97JC084937	2018	KG	DB	4531	S	2/15/2018	2/22/2018
530486	4VZVU1E99JC084874	2018	KG	DB	4531	S	2/6/2018	2/14/2018
530488	4VZVU1E99KC084343	2019	KG	DB	4531	S	2/5/2018	2/12/2018
530489	4VZVU1E99JC084938	2018	KG	DB	4531	S	3/2/2018	3/9/2018
530490	4VZVU1E92JC085381	2018	KG	DB	4553	S	4/5/2018	4/12/2018
530491	4VZVU1E95JC085018	2018	KG	DB	4531	S	3/29/2018	4/6/2018
530492	4VZVU1E93JC085261	2018	KG	DB	4531	S	4/3/2018	4/10/2018
530493	4VZVU1E91JC085405	2018	KG	DB	4533	S	4/12/2018	4/19/2018
530494	4VZVU1E95JC085469	2018	KG	DB	4534	S	4/16/2018	4/23/2018
530495	4VZVU1E91JC085470	2018	KG	DB	4531	S	4/25/2018	5/2/2018
530496	4VZVU1E92KC085382	2019	KG	DB	4549	S	5/2/2018	5/9/2018
530497	4VZVU1E93KC085519	2019	KG	DB	4531	S	5/9/2018	5/18/2018
530498	4VZVU1E9XKC085520	2019	KG	DB	4534	S	5/18/2018	5/25/2018
801284	4VZVU1E95JC084936	2018	EX	DP	4534	S	2/22/2018	3/1/2018
801286	4VZVU1E93JC084935	2018	EX	DP	4531	S	1/30/2018	2/7/2018
801290	4VZVU1E91JC085467	2018	EX	DP	4553	S	4/19/2018	4/26/2018
801292	4UZFTFG6JCJY4069	2018	EX	DP	4533	FL	2/9/2018	2/16/2018
801296	4VZVU1E91JC085016	2018	EX	DP	4531	S	3/15/2018	3/22/2018
801297	4UZFTFG7JCKA9346	2018	EX	DP	4531	FL	2/19/2018	2/26/2018
801298	4VZVU1E98JC084994	2018	EX	DP	4534	S	2/26/2018	3/6/2018
801299	4UZFTFG6KCJY2517	2019	EX	DP	4543	FL	2/12/2018	2/19/2018
801300	4UZFTFG9JCKA9347	2018	EX	DP	4531	FL	4/9/2018	4/16/2018
801301	4VZVU1E90JC085038	2018	EX	DP	4531	S	3/23/2018	4/2/2018
801302	4VZVU1E93JC085468	2018	EX	DP	4534	S	4/27/2018	5/4/2018
801303	4VZVU1E91JC085078	2018	EX	DP	4531	S	3/27/2018	4/4/2018

Prod#	VIN Number	Year	Brand	Type	Floor	Chassis	Date In	Date Off
801304	4UZFTFG9KCKH5494	2019	EX	DP	4551	FL	5/3/2018	5/14/2018
801305	4UZFTFG6KCKD1274	2018	EX	DP	4531	FL	5/7/2018	5/16/2018
801306	4VZVU1E95KC085523	2019	EX	DP	4551	S	5/16/2018	5/23/2018
801307	4VZVU1E94KC085710	2019	EX	DP	4579	S	5/21/2018	5/29/2018
904538	4VZVU1E94JC084992	2018	MA	DP	4531	S	3/6/2018	3/14/2018
904601	4UZFTBG1JCKC6925	2018	MA	DP	4531	FL	2/5/2018	2/13/2018
904606	4VZVU1E93JC084997	2018	MA	DP	4047	S	3/14/2018	3/21/2018
904612	4VZVU1E97JC085019	2018	MA	DP	4047	S	4/4/2018	4/11/2018
904613	4VZVU1E94JC085091	2018	MA	DP	4531	S	4/12/2018	4/19/2018
904614	4VZVU1E95JC084869	2018	MA	DP	4531	S	2/7/2018	2/14/2018
904615	4VZVU1E92JC084876	2018	MA	DP	4047	S	2/14/2018	2/21/2018
904619	4VZVU1E96JC084931	2018	MA	DP	4553	S	2/21/2018	3/1/2018
904620	4UZFTBG0JCKC1022	2018	MA	DP	4531	FL	1/30/2018	2/6/2018
904621	4VZVU1E91JC085033	2018	MA	DP	4534	S	3/12/2018	3/19/2018
904626	4VZVU1E91JC084870	2018	MA	DP	4531	S	2/13/2018	2/20/2018
904628	4VZVU1E93JC085034	2018	MA	DP	4553	S	3/19/2018	3/27/2018
904630	4VZVU1E92JC084991	2018	MA	DP	4553	S	2/27/2018	3/6/2018
904631	4UZFTBG8KCKF8627	2018	MA	DP	4531	FL	3/27/2018	4/4/2018
904632	4VZVU1E98JC085448	2018	MA	DP	4047	S	4/5/2018	4/13/2018
904634	4VZVU1E90JC084990	2018	MA	DP	4533	S	2/28/2018	3/8/2018
904635	4VZVU1E94KC084556	2019	MA	DP	4018	S	2/7/2018	2/15/2018
904636	4VZVU1E9XJC085466	2018	MA	DP	4047	S	4/26/2018	5/3/2018
904637	4VZVU1E98JC085532	2018	MA	DP	4047	S	5/17/2018	5/25/2018
904638	4VZVU1E92JC085090	2018	MA	DP	4533	S	3/28/2018	4/5/2018
904640	4UZFTBG6KCKM9901	2018	MA	DP	4531	FL	5/15/2018	5/22/2018
904641	4VZVU1E92KC084345	2019	MA	DP	4550	S	2/16/2018	2/26/2018
904642	4VZVU1E92JC085574	2018	MA	DP	4553	S	5/4/2018	5/15/2018
904643	4VZVU1E93JC085583	2018	MA	DP	4047	S	5/23/2018	5/31/2018
904644	4VZVU1E91JC085582	2018	MA	DP	4047	S	5/22/2018	5/30/2018
904645	4VZVU1E95JC085035	2018	MA	DP	4531	S	3/21/2018	3/28/2018
904646	4VZVU1E94JC085379	2018	MA	DP	4531	S	4/18/2018	4/25/2018
904648	4VZVU1E94KC085383	2019	MA	DP	4550	S	5/11/2018	5/21/2018

Canadian units

501537	4VZVU1E96JC085013	2018	LA	DP	4531	S	2/1/2018	2/8/2018
501561	4UZFTFG0JCKA3677	2018	LA	DP	4534	FL	4/2/2018	4/9/2018
501572	4UZFTFG2KCKD1272	2018	LA	DP	4531	FL	2/16/2018	2/23/2018
530484	4VZVU1E93JC085017	2018	KG	DB	4531	S	3/13/2018	3/20/2018
530485	4VZVU1E9XJC084995	2018	KG	DB	4534	S	3/6/2018	3/13/2018
530487	4VZVU1E91JC084996	2018	KG	DB	4534	S	3/9/2018	3/16/2018
801294	4VZVU1E99JC085037	2018	EX	DP	4534	S	3/19/2018	3/26/2018
904633	4VZVU1E95JC085259	2018	MA	DP	4535	S	4/17/2018	4/24/2018