

PLEASE ACKNOWLEDGE AND DATE THE FOLLOWING ORDER/PRINT FOR APPROVAL TO BUILD, AND FAX TO NEWMAR (AT 574-773-2895) AS SOON AS POSSIBLE  
DATE: \_\_\_\_\_  
SIGN: \_\_\_\_\_

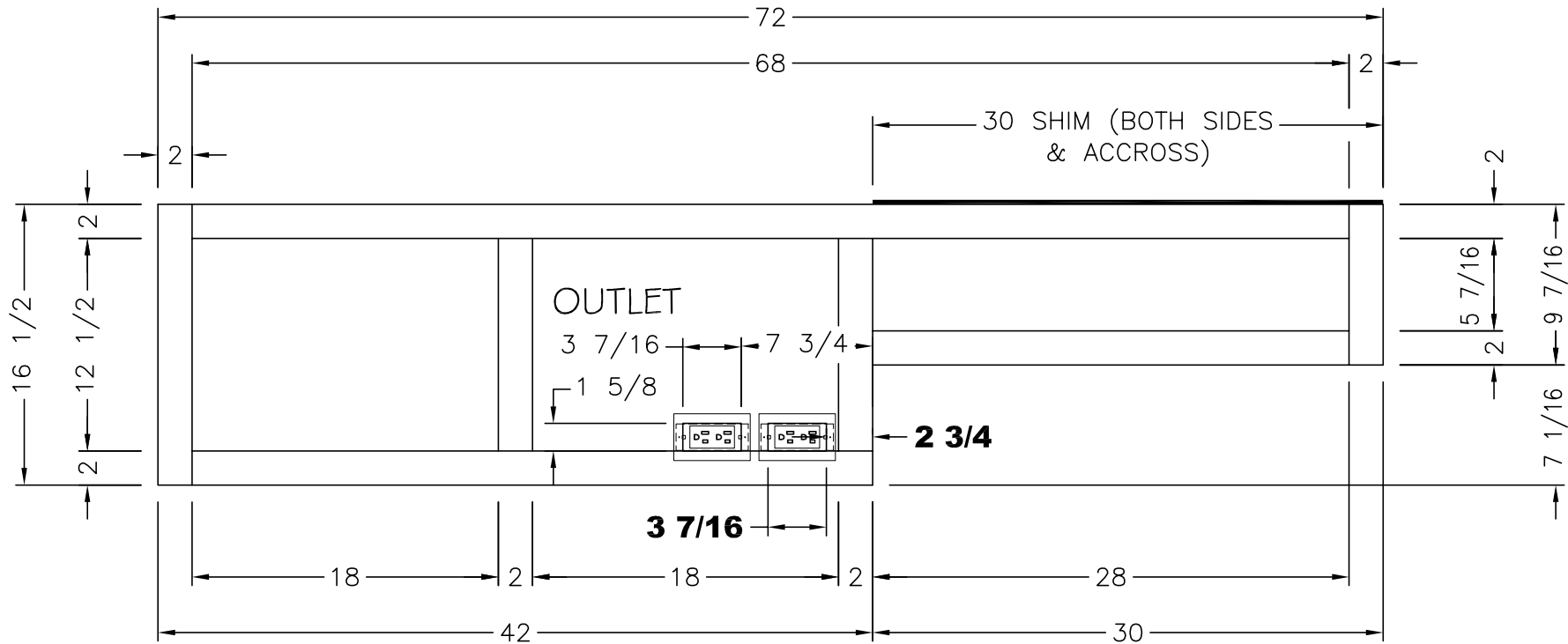

UNIT: # 161710  
DEALER: BISH'S RV  
SPECIAL: # 401

NOTE:  
USE 3/4 PLYWOOD FRAMING AND  
ONE SIDED PANELING FOR  
BEDBASE CONSTRUCTION

NEWMAR CORP P.O. Box 30, Nappanee, IN. 46550	Model:	Sheet	Drawn by:	Checked by:	Revision:	By:
	CS CA 3911	1 OF 1	A. M.	L. D. B.		Date:
	Title:	I.D. # 2016\	Date:	Date:	Revision:	By:
	56 BED BASE, TOP	SPECIALS\MOT\	6/19/15	6/22/15		Date:
Title block--1TB		401BB				

ITEM #	QTY	NEWMAR #	DESCRIPTION
1	1	126175	SONY 48" LED TV (KDL-48W600B)
2	1	126945	TV LIFT
3	2	25377	SPRING 3/8 x 3 3/4
6	1	127117	LIFT BRACKET
7	1	120230	SONY DVD
8	1	117595	OPT. SONY HOME THEATER
9	1	131469	VIDEO SELECTOR

PLEASE ACKNOWLEDGE AND DATE THE FOLLOWING ORDER/PRINT FOR APPROVAL TO BUILD, AND FAX TO NEWMAR (AT 574-773-2895) AS SOON AS POSSIBLE DATE: \_\_\_\_\_ SIGN: \_\_\_\_\_

NOTE:  
THESE PRINTS TO BE USED  
WITH OPTION J070 ONLY.

UNIT: # 161710  
DEALER: BISH’S RV  
SPECIAL: # 401

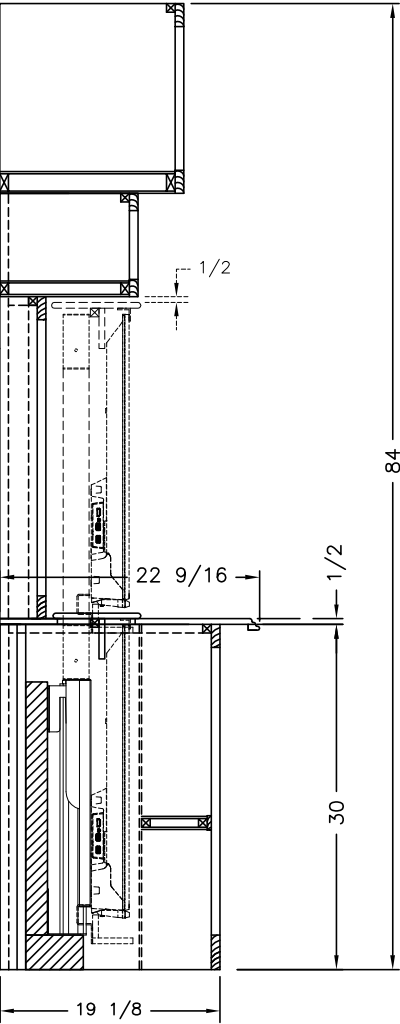
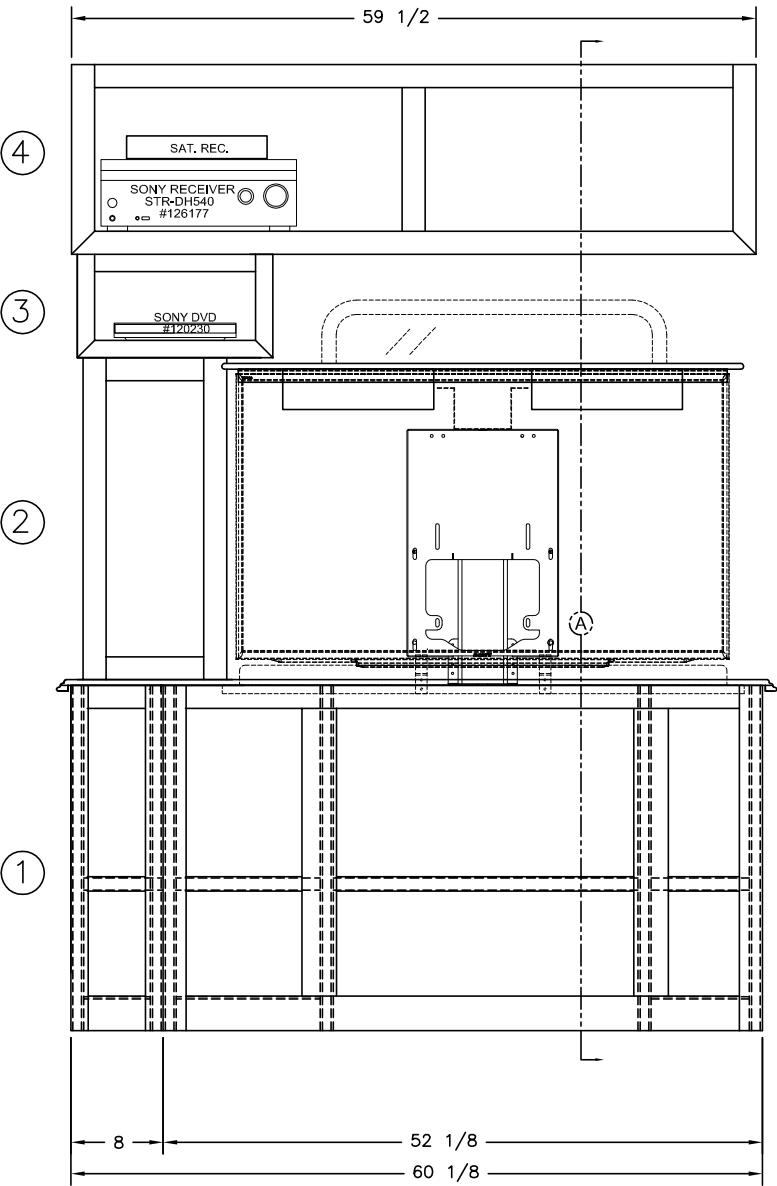

SECTION (A)

<b>NEWMAR CORP</b> <i>P.O. Box 30, Nappanee, IN. 46550</i>	Model:	(J070)	Sheet	Drawn by:	Checked by:	Revision:	By:
		CS CA 3911	1 OF 2	Z. R.	A. M.		Date:
	Title:		I.D. # 2016\	Date:	Date:	Revision:	By:
		WHEEL CHAIR STATION CAB.	SPECIALS\MOT\401BS	7/9/15	7/10/15		Date:



PLEASE ACKNOWLEDGE AND DATE THE FOLLOWING ORDER/PRINT FOR APPROVAL TO BUILD, AND FAX TO NEWMAR (AT 574-773-2895) AS SOON AS POSSIBLE  
DATE: \_\_\_\_\_  
SIGN: \_\_\_\_\_

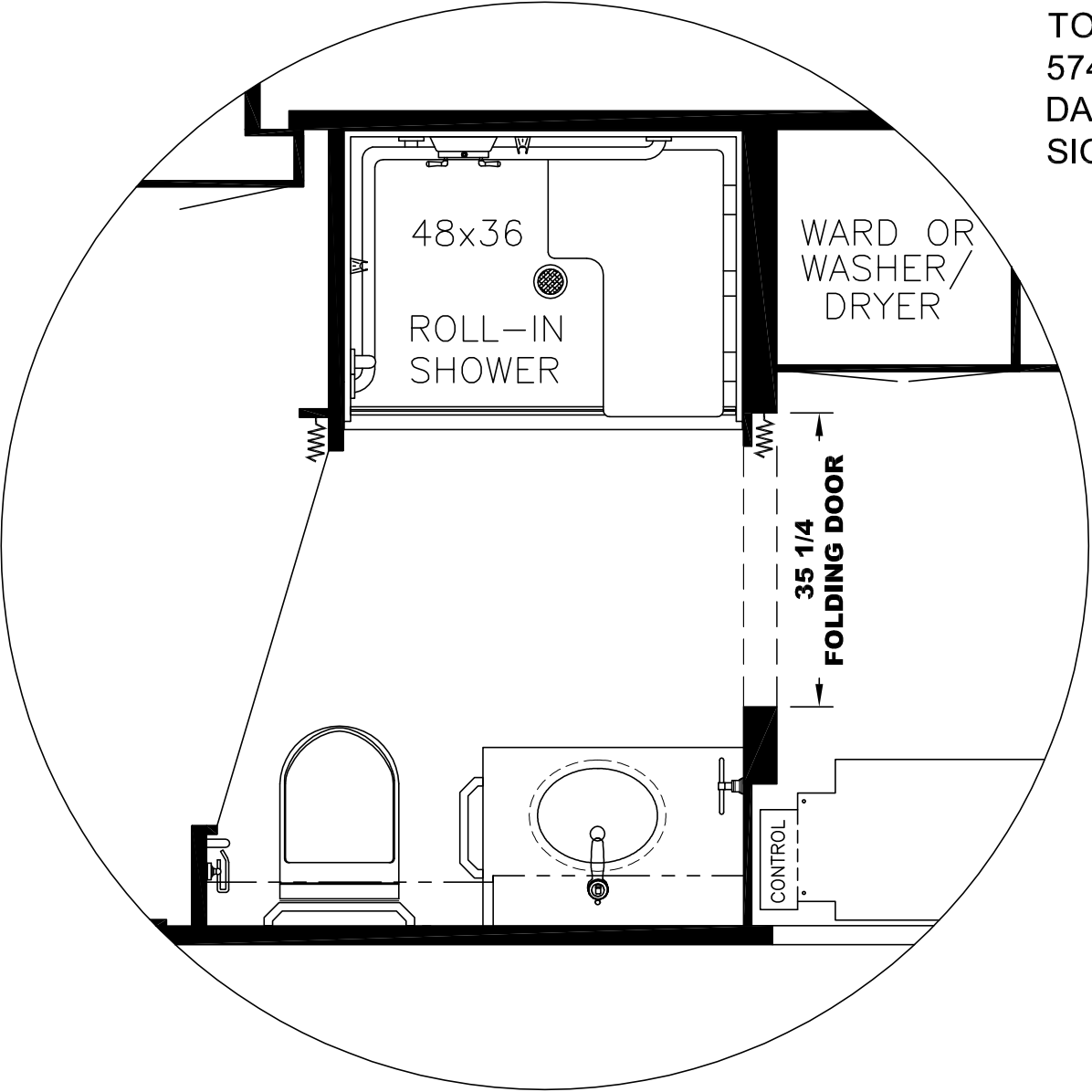

UNIT: # 161710  
DEALER: BISH'S RV  
SPECIAL: # 401

NEWMAR CORP P.O. Box 30, Nappanee, IN. 46550	Model:	Sheet	Drawn by:	Checked by:	Revision:	By:
	CS CA 3911	1 OF 1	A. M.	L. D. B.		Date:
	Title:	I.D. # 2016\	Date:	Date:	Revision:	By:
	FLOOR PLAN	SPECIALS\MOT\401FP	6/22/15	6/22/15		Date:
Title block--3125TB						

ITEM #	OPTION	NEWMAR #	DESCRIPTION
1		128520	UNDERMOUNT PORCELAIN LAV – BISCUIT
2		128273	FAUCET – ONE HOLE (1 1/4 DIAM.)

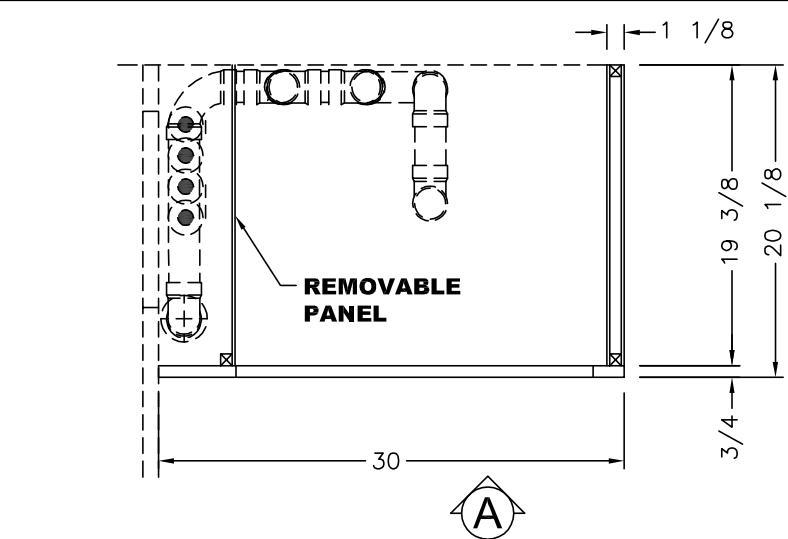
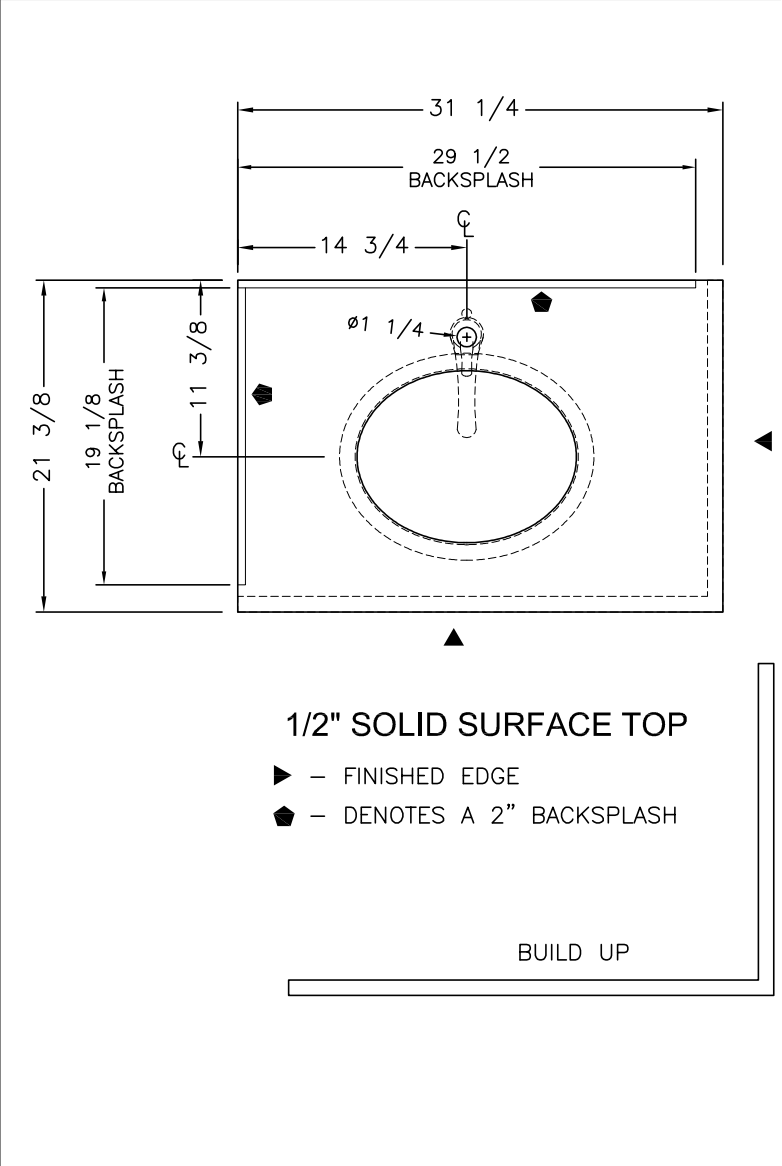

TOP VIEW

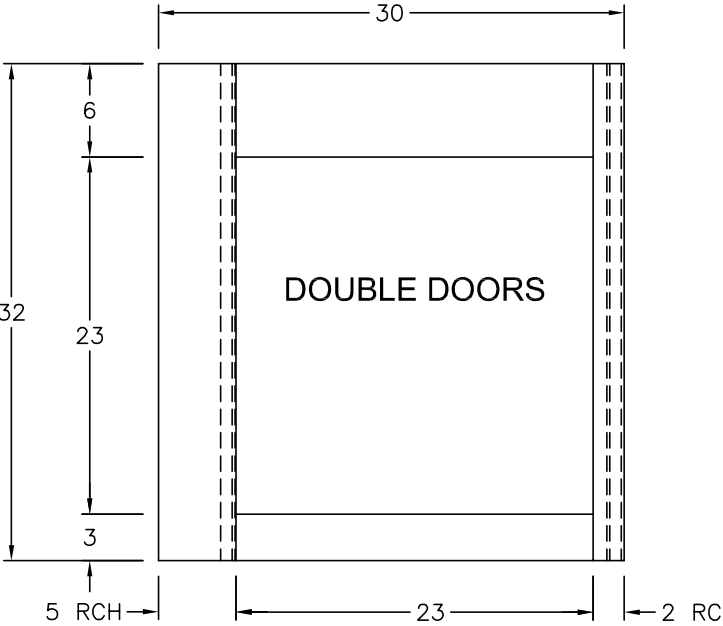

VIEW A

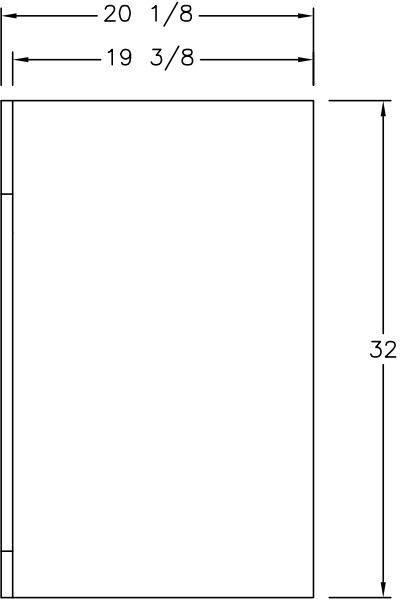

VIEW B

PLEASE ACKNOWLEDGE AND DATE THE FOLLOWING ORDER/PRINT FOR APPROVAL TO BUILD, AND FAX TO NEWMAR (AT 574-773-2895) AS SOON AS POSSIBLE

DATE: \_\_\_\_\_

SIGN: \_\_\_\_\_

UNIT: # 161710  
DEALER: BISH'S RV  
SPECIAL: # 401

(2) 11 7/8 X 27 1/2 DOORS

<b>NEWMAR CORP</b> P.O. Box 30, Nappanee, IN. 46550	Model:	Sheet	Drawn by:	Checked by:	Revision:	By:
	CS CA 3911	1 OF 1	A. M.	L. D. B.		Date:
	Title:	I.D. # 2016\	Date:	Date:	Revision:	By:
	30 LAV BASE & TOP	SPECIALS\MOT\401LV	6/19/15	6/22/15		Date:

Title block--1TB