

ITEM #	QTY	NEWMAR #	DESCRIPTION
1	1	135800	SONY 48" LED TV
2	1	126945	TV LIFT
3	2	25377	SPRING 3/8 x 3 3/4
4	1	136865	FIREPLACE
5	1	129774	FIREPLACE ACCENT TRIM MAPLE
6	1	135878	LIFT BRACKET
7	1	120230	SONY DVD
8	1	117595	OPT. SONY HOME THEATER
9	1	131469	VIDEO SELECTOR
10	1	135190	OPT. SONY BLU RAY PLAYER

UNIT: # 162088
DEALER: Ansley RV
SPECIAL: # 1850

<div>NEWMAR CORP</div> <div>P.O. Box 30,</div> <div>Nappanee, IN. 46550</div> <div>UNITS: INCHES</div> <div>TITLE BLOCK: 1-5TB</div>	Model:	(J075)	Sheet	Drawn by:	Checked by:	Revision:	By:
	CS CA 3911		1 OF 4	Z. R.	A. M.		Date:
	Title: WHEEL CHAIR STATION		I.D. # 2017\	Date:	Date:	Revision:	By:
	CAB. J070		SPECIALS\MOT\	3/8/17	3/8/17		Date:
			1850FIRE				

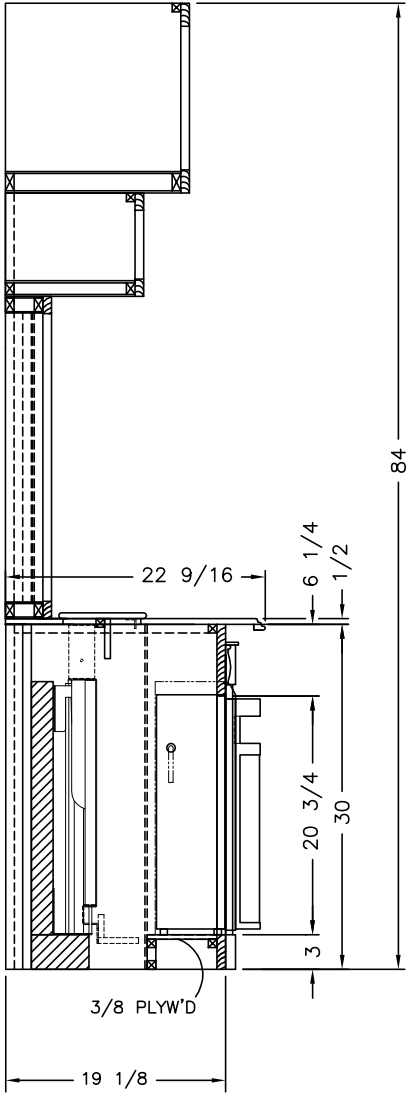
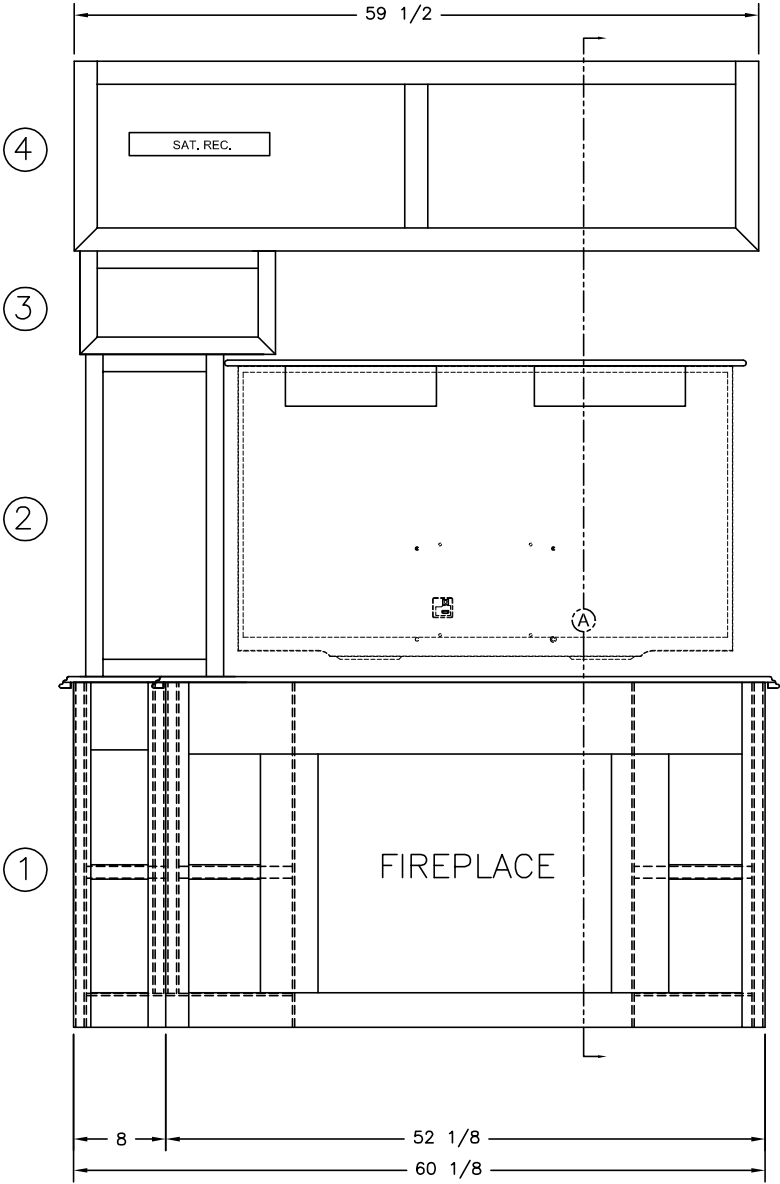

SECTION (A)

PLEASE ACKNOWLEDGE AND DATE THE
FOLLOWING ORDER/PRINT FOR APPROVAL
TO BUILD, AND FAX TO NEWMAR (AT
574-773-2895) AS SOON AS POSSIBLE
DATE: _____
SIGN: _____

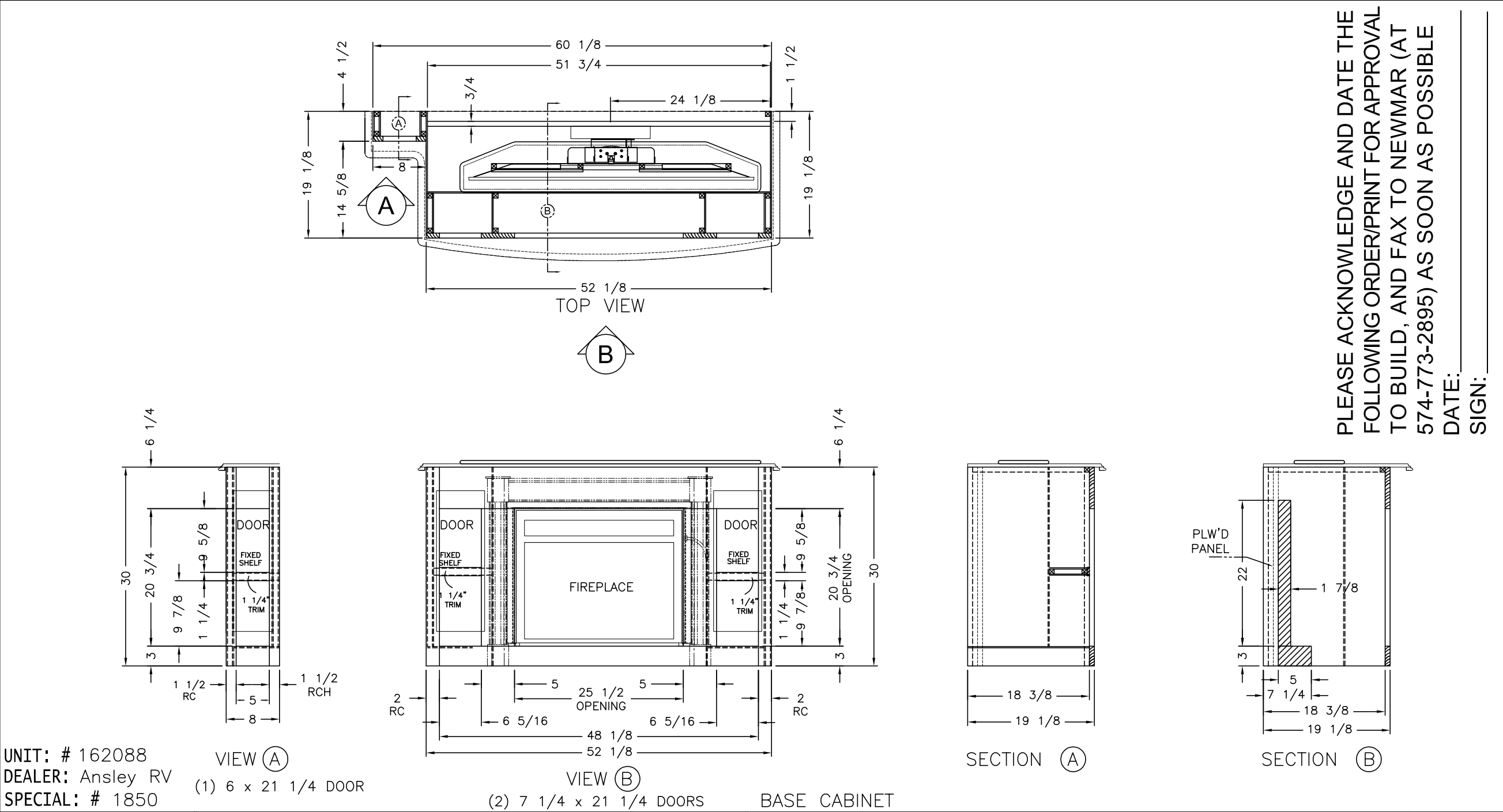

UNIT: # 162088
DEALER: Ansley RV
SPECIAL: # 1850

NEWMAR CORP <i>P.O. Box 30, Nappanee, IN. 46550</i>	Model:	Sheet	Drawn by:	Checked by:	Revision:	By:
	CS CA 3911	2 OF 4	Z. R.	A. M.		Date:
	Title: WHEEL CHAIR STATION	I.D. # 2017\	Date:	Date:	Revision:	By:
	CAB. J070	SPECIALS\MOT\1850FIRE	3/8/17	3/8/17		Date:

PLEASE ACKNOWLEDGE AND DATE THE
FOLLOWING ORDER/PRINT FOR APPROVAL
TO BUILD, AND FAX TO NEWMAR (AT
574-773-2895) AS SOON AS POSSIBLE
DATE: _____
SIGN: _____

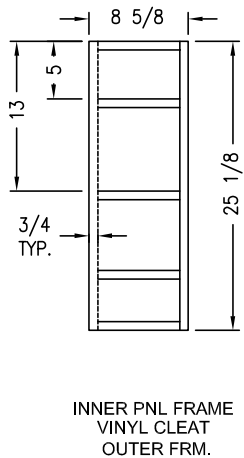
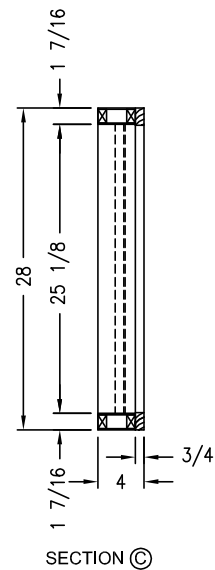
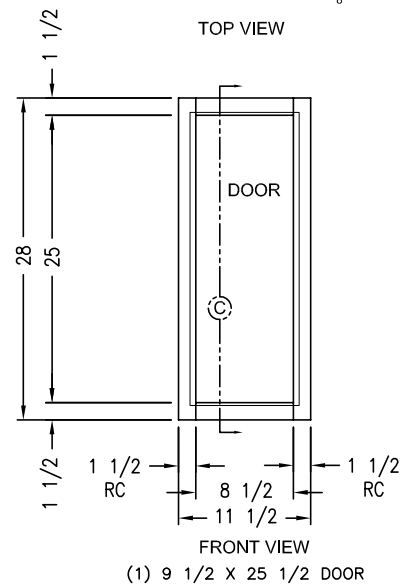
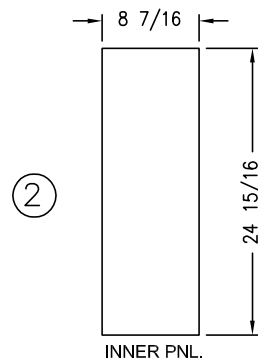
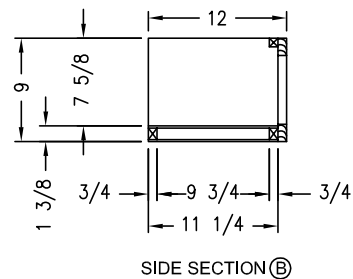
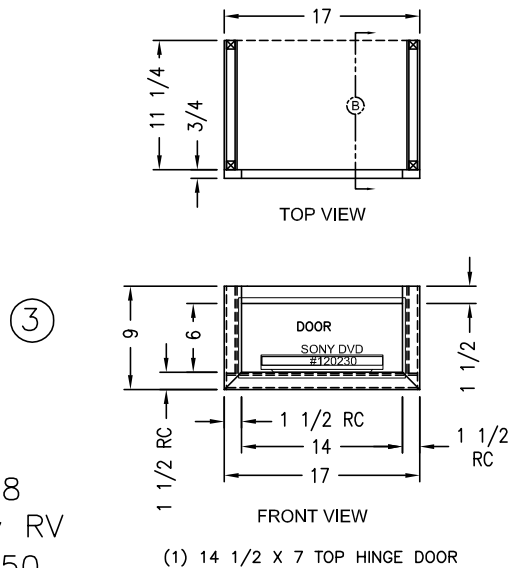
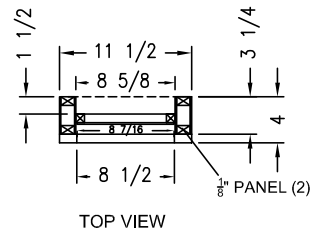
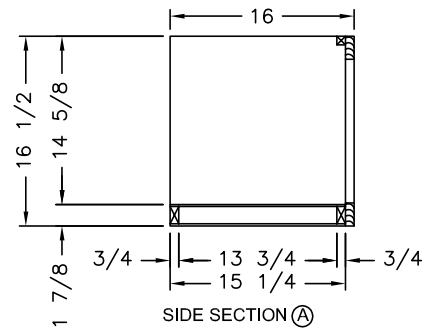
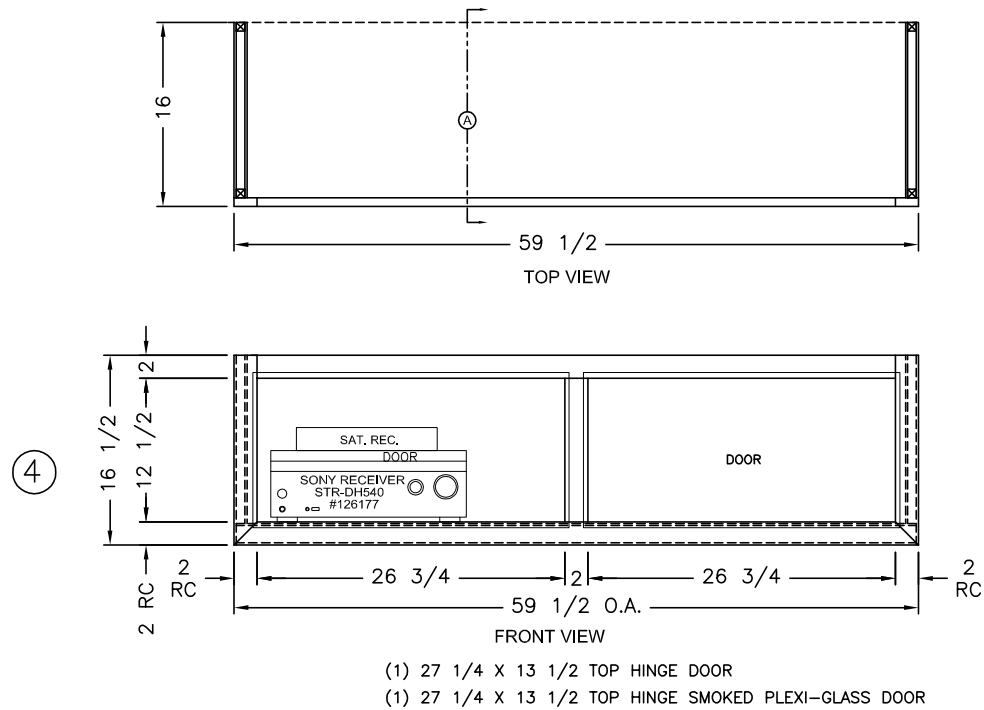

PLEASE ACKNOWLEDGE AND DATE THE
FOLLOWING ORDER/PRINT FOR APPROVAL
TO BUILD, AND FAX TO NEWMAR (AT
574-773-2895) AS SOON AS POSSIBLE

DATE: _____

SIGN: _____

UNIT: # 162088
DEALER: Ansley RV
SPECIAL: # 1850

NEWMAR CORP P.O. Box 30, Nappanee, IN. 46550	Model:	Sheet	Drawn by:	Checked by:	Revision:	By:
	CS CA 3911	3 OF 4	Z. R.	A. M.		Date:
	Title: WHEEL CHAIR STATION	I.D. # 2017\	Date:	Date:	Revision:	By:
	CAB. J070	SPECIALS\MOT\	3/8/17	3/8/17		Date:
UNITS: INCHES		1850FIRE				
TITLE BLOCK: 1-5TB						

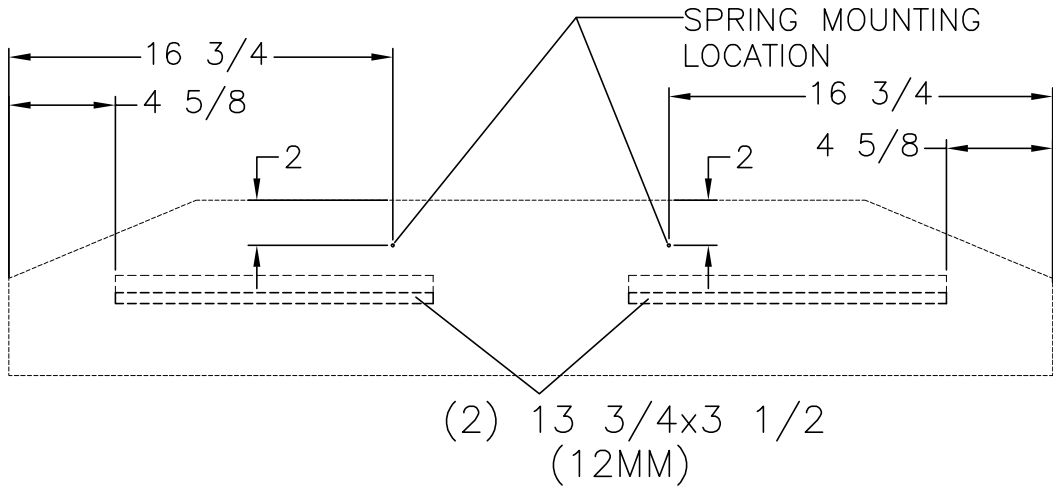

TOP VIEW



FRONT VIEW

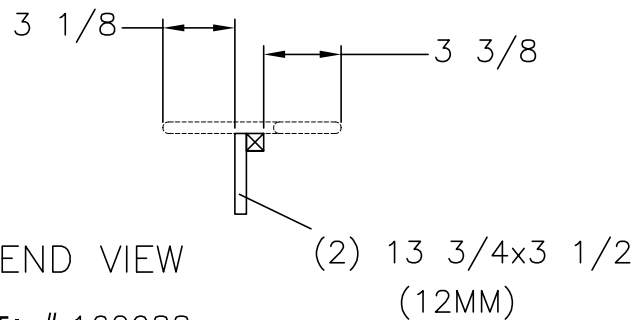

END VIEW

UNIT: # 162088
DEALER: Ansley RV
SPECIAL: # 1850

TV FLOATING TOP
SCALE: X2

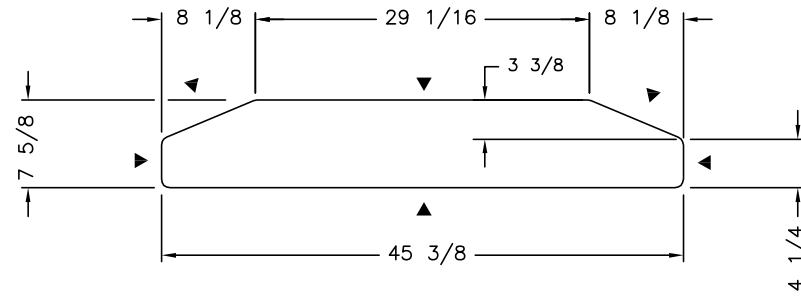

SOLID SURFACE TV TOP
► - DENOTES A FINISHED EDGE

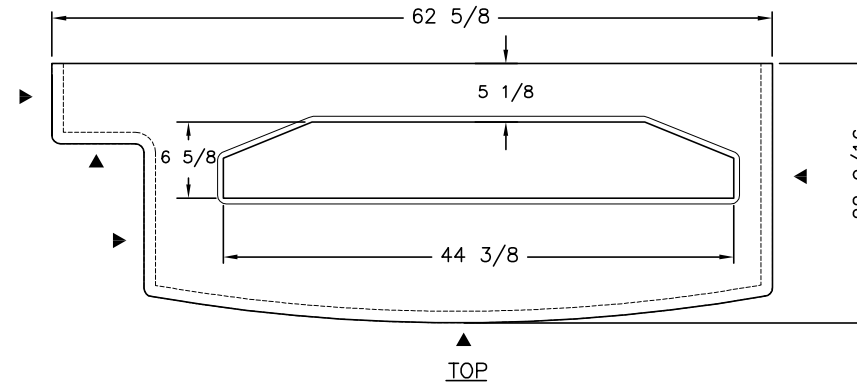

1/2" THICK TOP

SEE TYPICAL PRINT FOR COUNTER TOP APPLICATION

► - DENOTES A FINISHED EDGE

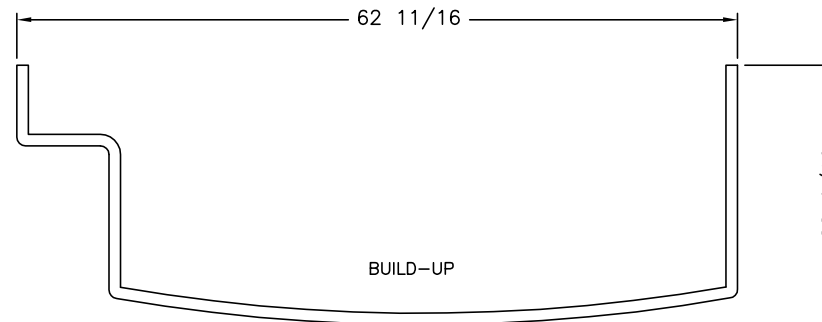

BUILD-UP

PLEASE ACKNOWLEDGE AND DATE THE
FOLLOWING ORDER/PRINT FOR APPROVAL
TO BUILD, AND FAX TO NEWMAR (AT
574-773-2895) AS SOON AS POSSIBLE
DATE: _____
SIGN: _____

NEWMAR CORP P.O. Box 30, Nappanee, IN. 46550 UNITS: INCHES TITLE BLOCK: 1-5TB	Model:	Sheet	Drawn by:	Checked by:	Revision:	By:
	CS CA 3911	4 OF 4	Z. R.	A. M.		Date:
	Title: WHEEL CHAIR STATION	I.D. # 2017\	Date:	Date:	Revision:	By:
	CAB. J070	SPECIALS\MOT\	3/8/17	3/8/17		Date:
		1850FIRE				

ITEM #	QTY	NEWMAR #	DESCRIPTION
1	1	135799	SONY 40" LED TV
2	1	135876	40 LED TV MOUNT

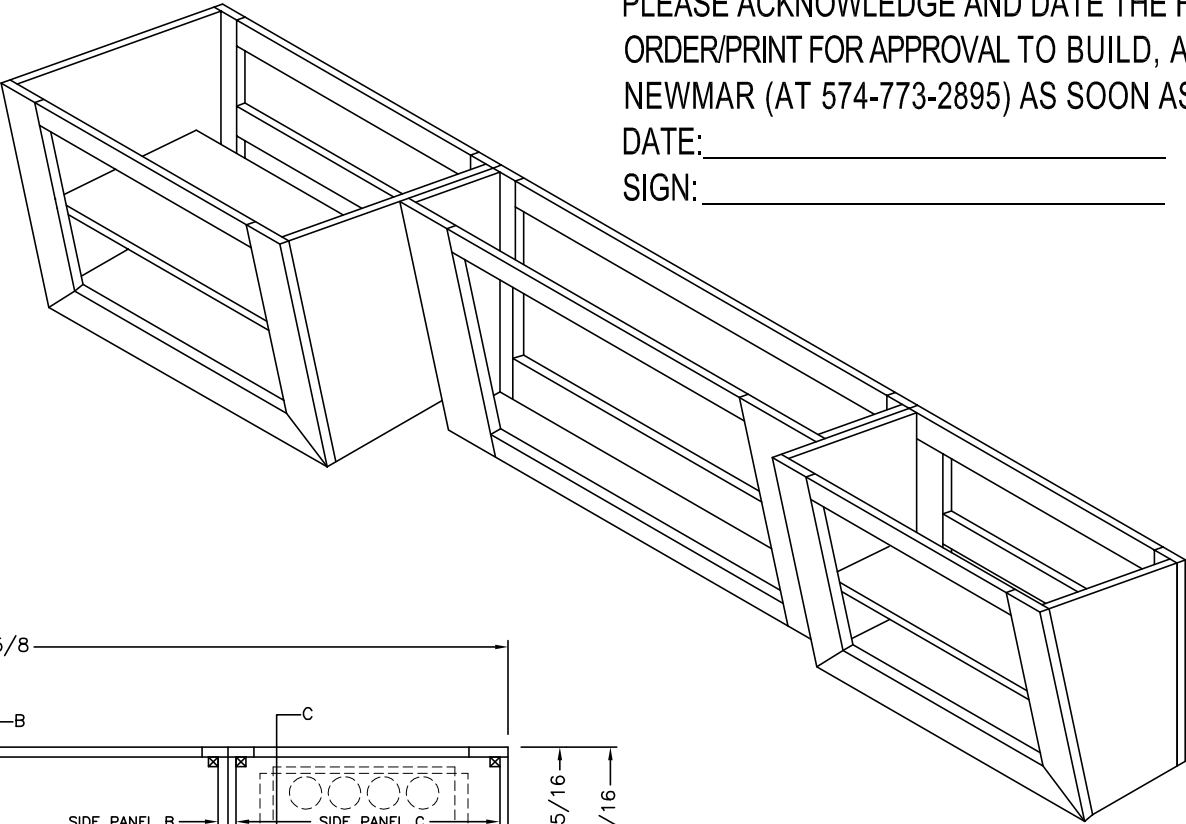

PLEASE ACKNOWLEDGE AND DATE THE FOLLOWING
ORDER/PRINT FOR APPROVAL TO BUILD, AND FAX TO
NEWMAR (AT 574-773-2895) AS SOON AS POSSIBLE
DATE: _____
SIGN: _____

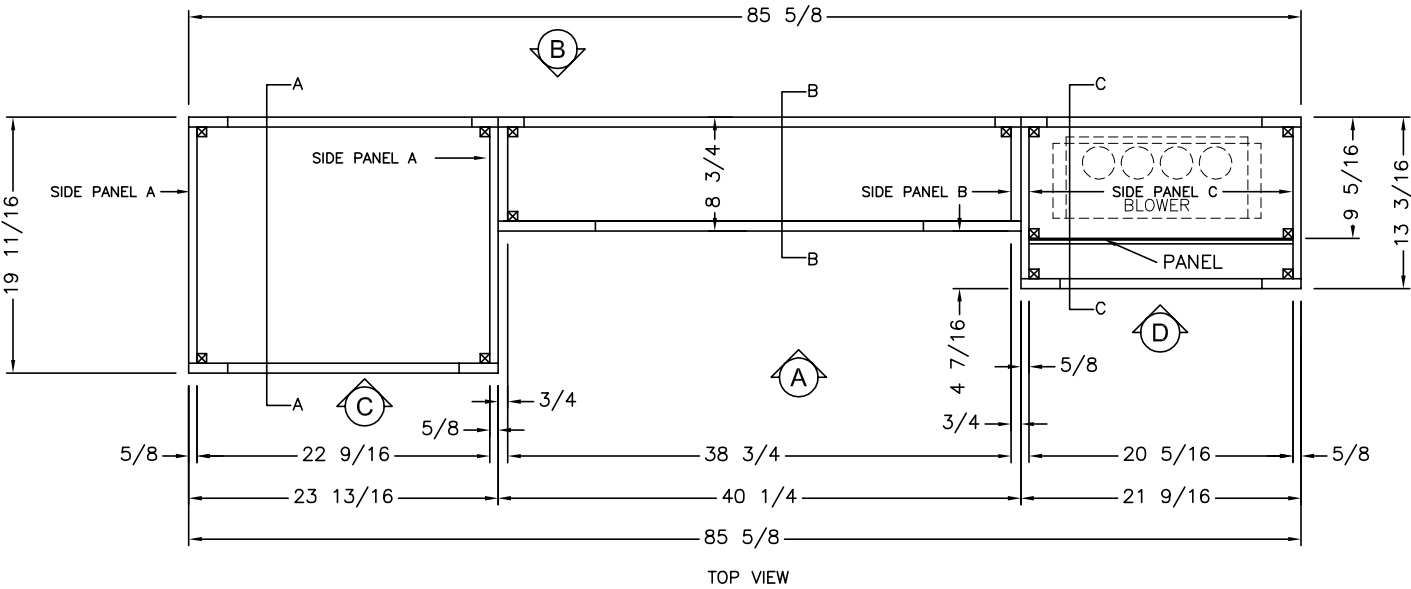

UNIT: # 162088
DEALER: Ansley RV
SPECIAL: # 1850

NEWMAR CORP P.O. Box 30, Nappanee, IN. 46550	Model:	Sheet	Drawn by:	Checked by:	Revision:	By:
	CS CA 3911	1 OF 4	Z. R.	A. M.		Date:
	Title:	I.D. # 2017\	Date:	Date:	Revision:	By:
	FRONT TV OHC	SPECIALS\MOT\1850OH	3/8/17	3/8/17		Date:

PLEASE ACKNOWLEDGE AND DATE THE FOLLOWING
ORDER/PRINT FOR APPROVAL TO BUILD, AND FAX TO
NEWMAR (AT 574-773-2895) AS SOON AS POSSIBLE
DATE: _____
SIGN: _____

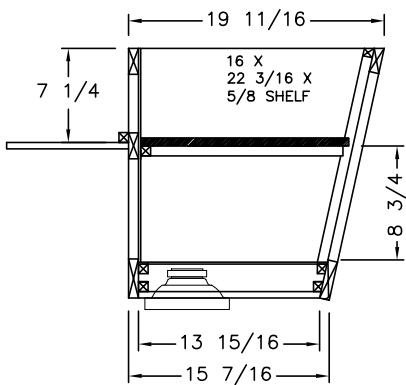

SECTION A-A

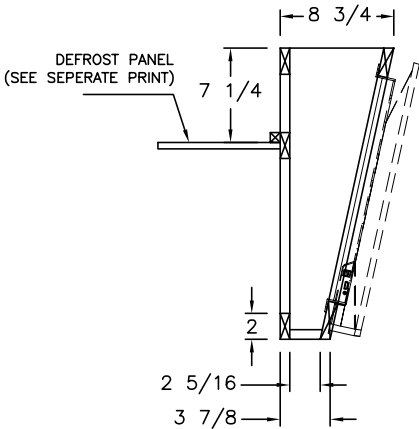

SECTION B-B

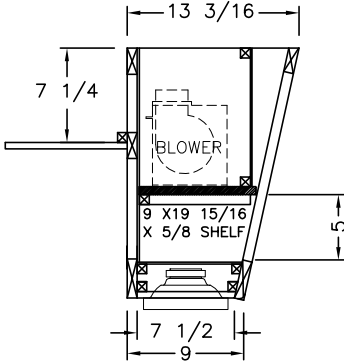

SECTION C-C

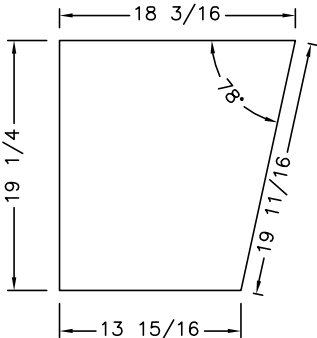
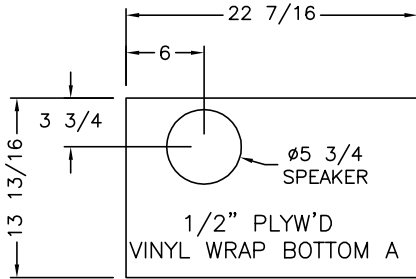

SIDE PANEL A
2 REQ.
5/8 CHIPBOARD VENEER BOTH SIDES

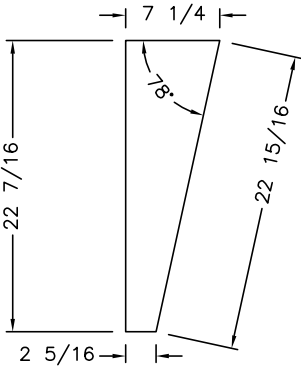

SIDE PANEL B
2 REQ.
3/4 HARDWOOD

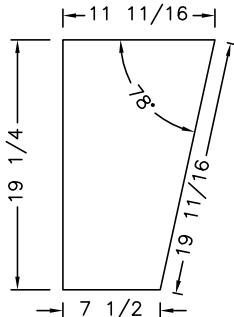

SIDE PANEL C
1 REQ.
5/8 CHIPBOARD VENEER BOTH SIDES

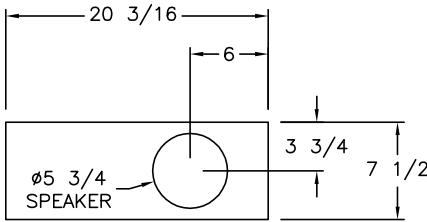
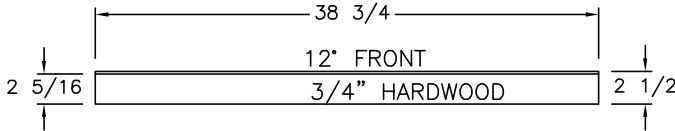

UNIT: # 162088
DEALER: Ansley RV
SPECIAL: # 1850

NEWMAR CORP <i>P.O. Box 30, Nappanee, IN. 46550</i>	Model:	Sheet	Drawn by:	Checked by:	Revision:	By:
	CS CA 3911	2 OF 4	Z. R.	A. M.		Date:
	Title:	I.D. # 2017\	Date:	Date:	Revision:	By:
	FRONT TV OHC	SPECIALS\MOT\1850OH	3/8/17	3/8/17		Date:

PLEASE ACKNOWLEDGE AND DATE THE FOLLOWING
ORDER/PRINT FOR APPROVAL TO BUILD, AND FAX TO
NEWMAR (AT 574-773-2895) AS SOON AS POSSIBLE
DATE: _____
SIGN: _____

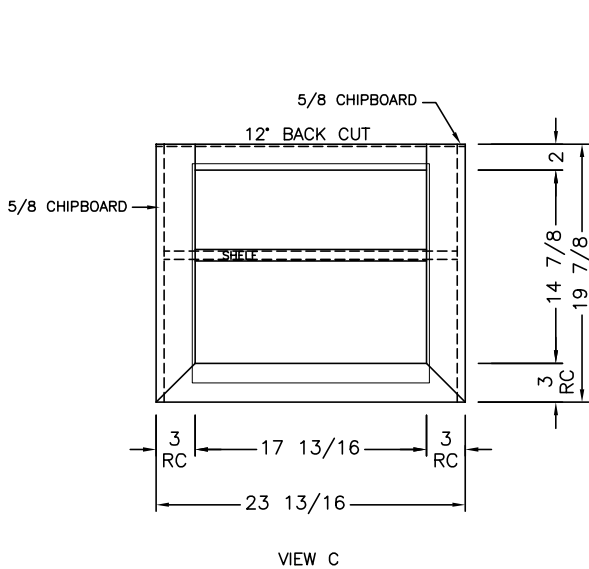

(1) 18 3/8x16 7/8 TOP HINGE DOOR (OVERHANG @ BOTTOM)

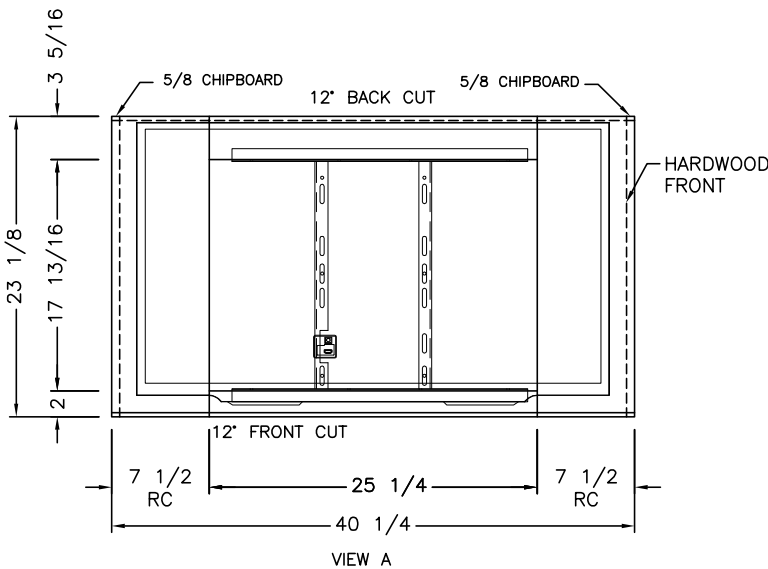

VIEW A

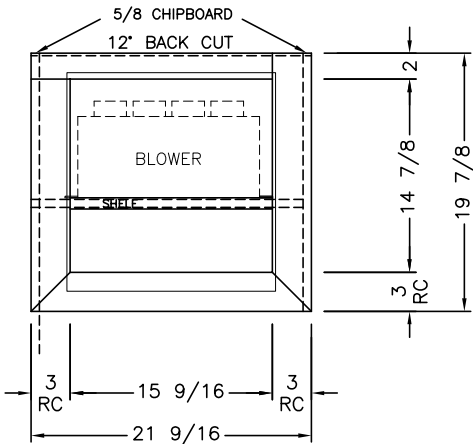

VIEW D

(1) 16 1/16x16 7/8 TOP HINGE DOOR (OVERHANG @ BOTTOM)

UNIT: # 162088
DEALER: Ansley RV
SPECIAL: # 1850

<div>NEWMAR CORP</div> <div>P.O. Box 30,</div> <div>Nappanee, IN. 46550</div> <div>UNITS: INCHES</div> <div>TITLE BLOCK: 1TB</div>	Model:	Sheet	Drawn by:	Checked by:	Revision:	By:
	CS CA 3911	3 OF 4	Z. R.	A. M.		Date:
	Title:	I.D. # 2017\	Date:	Date:	Revision:	By:
	FRONT TV OHC	SPECIALS\MOT\1850OH	3/8/17	3/8/17		Date:

PLEASE ACKNOWLEDGE AND DATE THE FOLLOWING
ORDER/PRINT FOR APPROVAL TO BUILD, AND FAX TO
NEWMAR (AT 574-773-2895) AS SOON AS POSSIBLE
DATE: _____
SIGN: _____

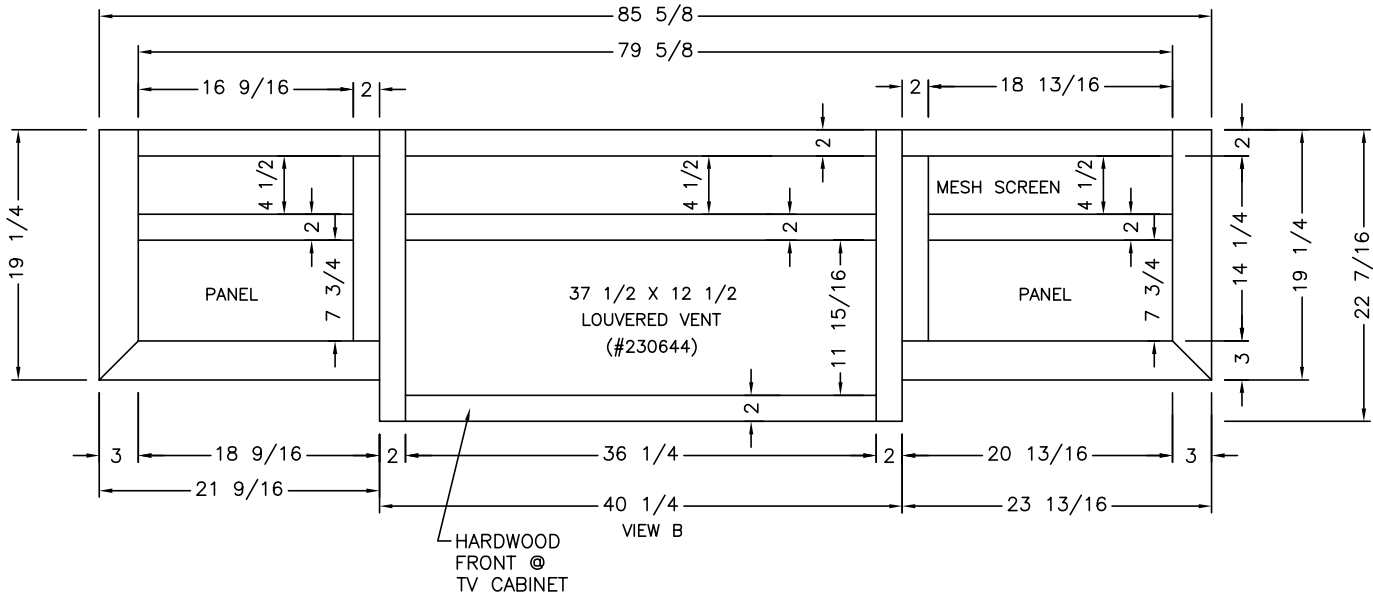

UNIT: # 162088
DEALER: Ansley RV
SPECIAL: # 1850

<div>NEWMAR CORP</div> <div>P.O. Box 30,</div> <div>Nappanee, IN. 46550</div> <div>UNITS: INCHES</div> <div>TITLE BLOCK: 1TB</div>	Model:	Sheet	Drawn by:	Checked by:	Revision:	By:
	CS CA 3911	4 OF 4	Z. R.	A. M.		Date:
	Title:	I.D. # 2017\	Date:	Date:	Revision:	By:
	FRONT TV OHC	SPECIALS\MOT\1850OH	3/8/17	3/8/17		Date: