

PLEASE ACKNOWLEDGE AND DATE THE FOLLOWING ORDER/PRINT FOR APPROVAL TO BUILD, AND FAX TO NEWMAR (AT 574-773-2895) AS SOON AS POSSIBLE

DATE: \_\_\_\_\_

SIGN: \_\_\_\_\_

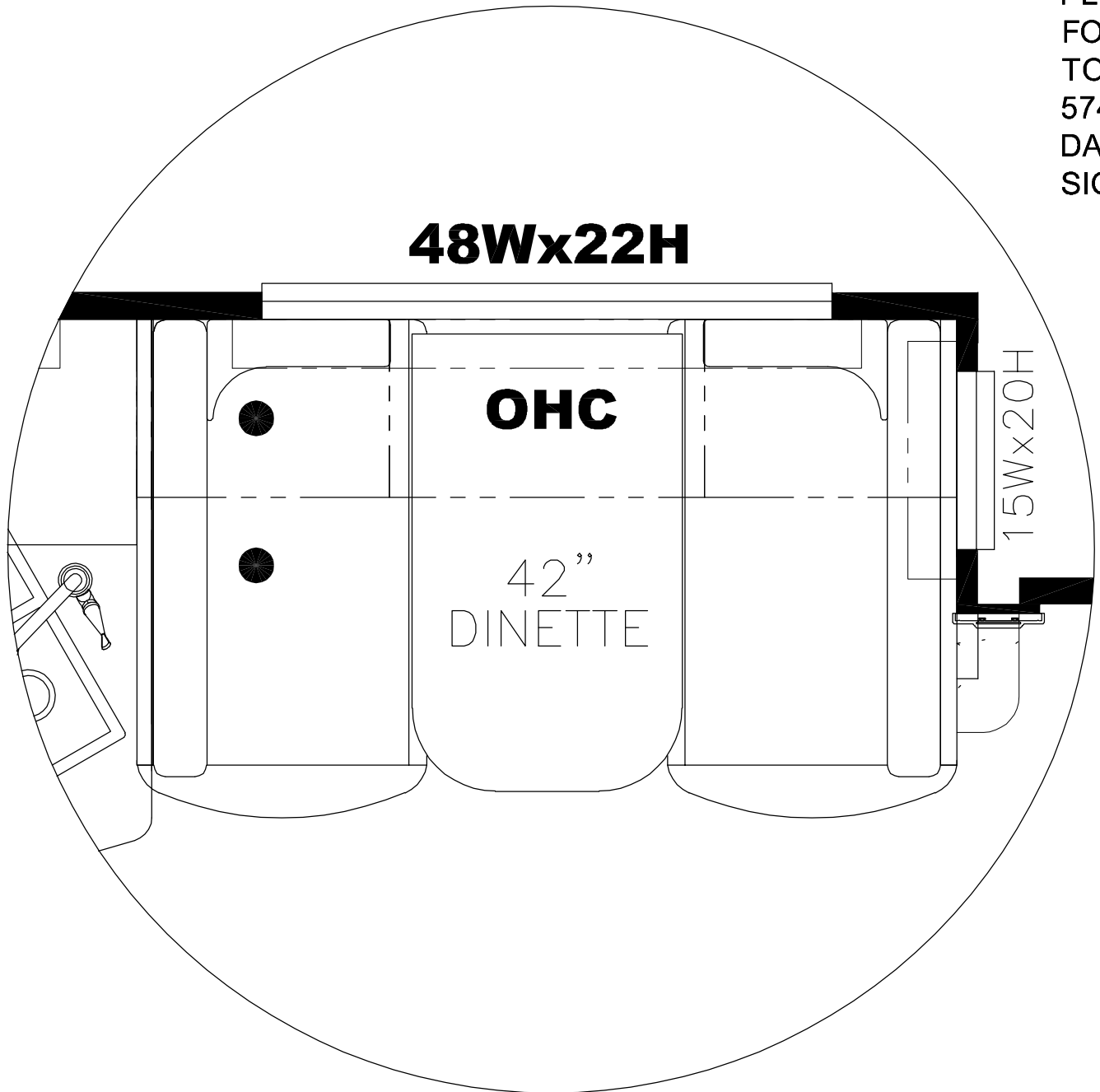

UNIT: # 162620  
 DEALER: Steinbring RV  
 SPECIAL: # 403

<b>NEWMAR CORP</b> P.O. Box 30, Nappanee, IN. 46550 UNITS: INCHES TITLE BLOCK: 3125TB	Model: CS CA 3927	Sheet 1 OF 1	Drawn by: R. N.	Checked by: Z. R.	Revision:	By:
	Title: FLOOR PLAN	I.D. # 2020\ SPECIALS\MOT\ 403FP	Date: 6/26/19	Date: 6/26/19	Revision:	Date:

PLEASE ACKNOWLEDGE AND DATE THE FOLLOWING  
 ORDER/PRINT FOR APPROVAL TO BUILD, AND FAX TO  
 NEWMAR (AT 574-773-2895) AS SOON AS POSSIBLE

DATE: \_\_\_\_\_

SIGN: \_\_\_\_\_

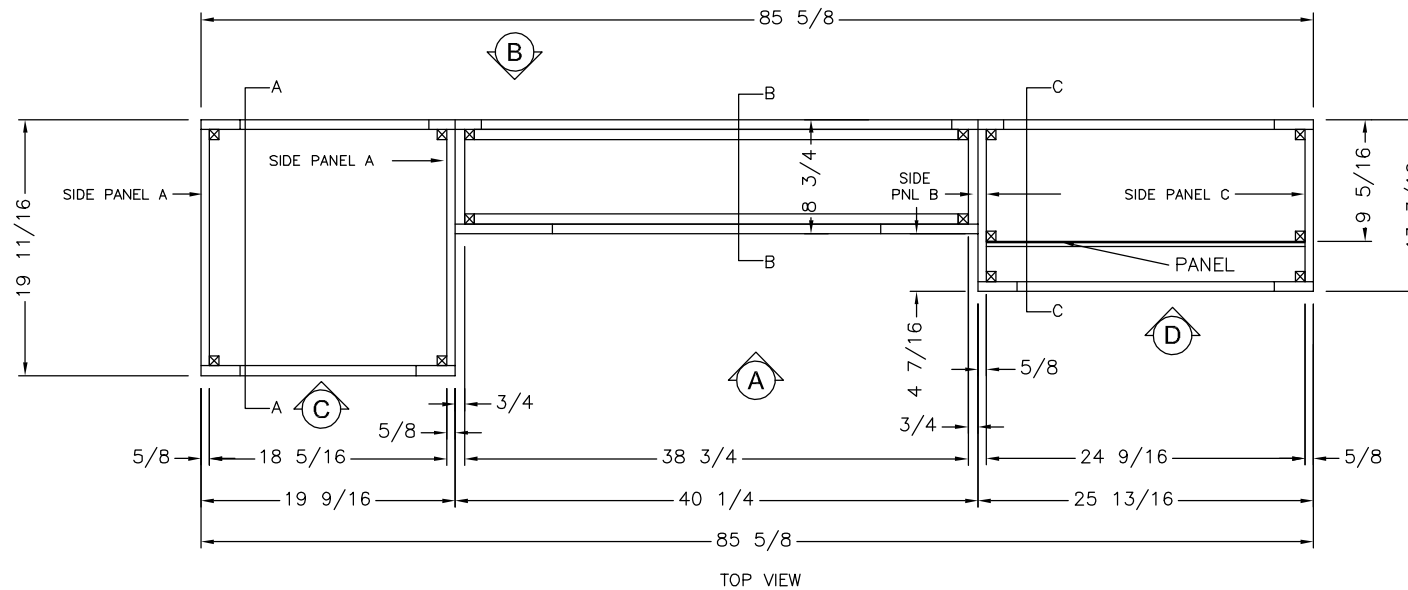
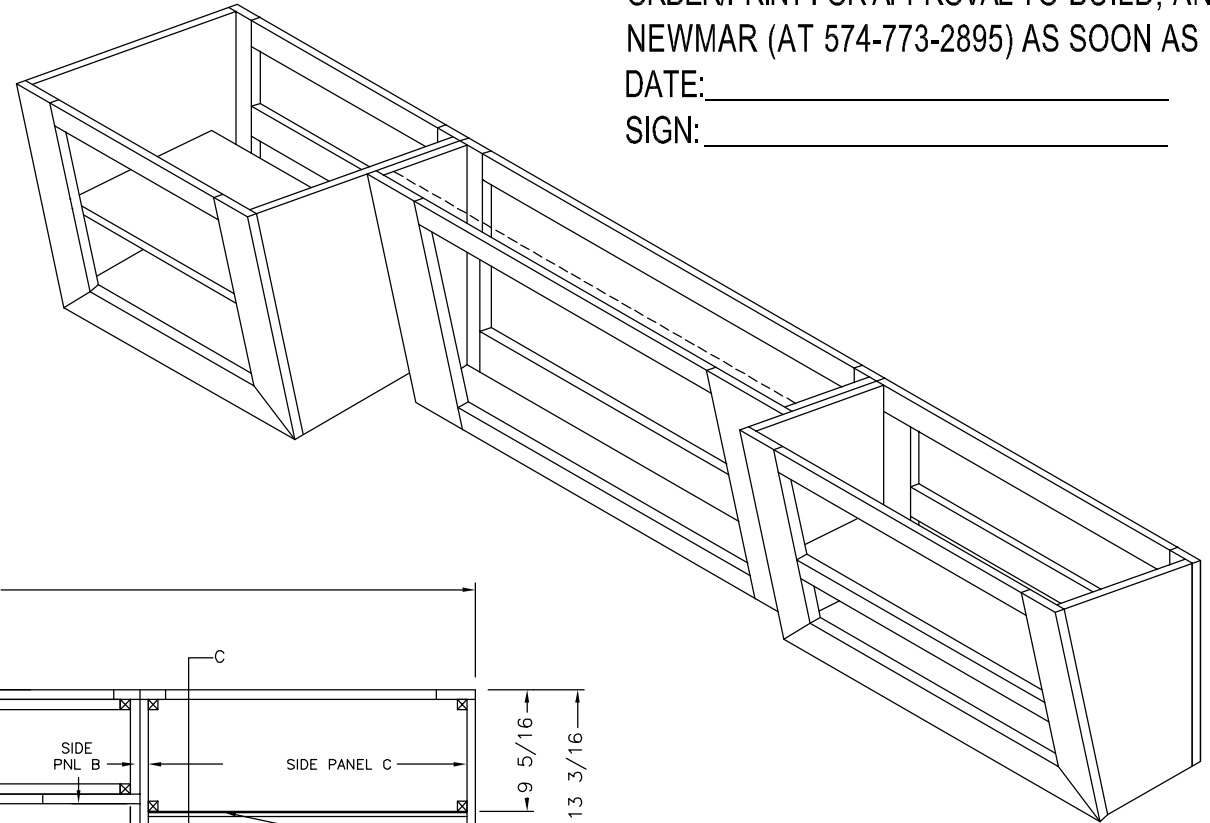

UNIT: # 162620  
 DEALER: Steinbring RV  
 SPECIAL: # 403

<b>NEWMAR CORP</b> P.O. Box 30, Nappanee, IN. 46550 UNITS: INCHES TITLE BLOCK: 1TB	Model:	Sheet	Drawn by:	Checked by:	Revision:	By:
	CS CA 3927	1 OF 4	R. N.	Z. R.		Date:
	Title:	I.D. # 2020\	Date:	Date:	Revision:	By:
	FRONT TV OHC	SPECIALS\MOT\ 403FRONT_OHC	6/26/19	6/26/19		Date:

PLEASE ACKNOWLEDGE AND DATE THE FOLLOWING  
 ORDER/PRINT FOR APPROVAL TO BUILD, AND FAX TO  
 NEWMAR (AT 574-773-2895) AS SOON AS POSSIBLE  
 DATE: \_\_\_\_\_  
 SIGN: \_\_\_\_\_

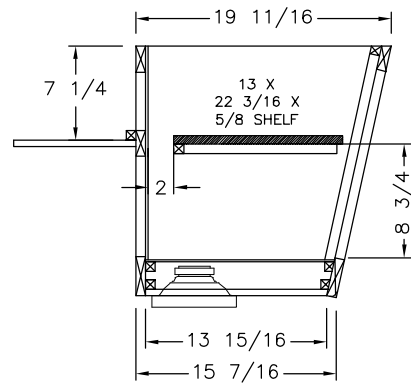

SECTION A-A

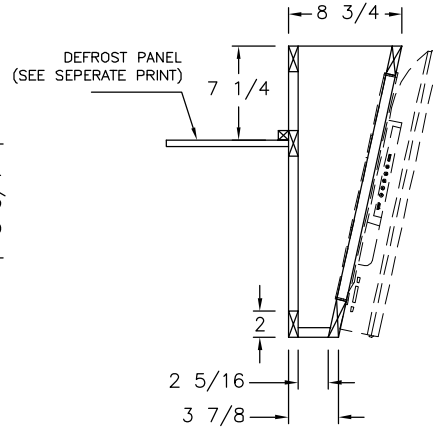

SECTION B-B

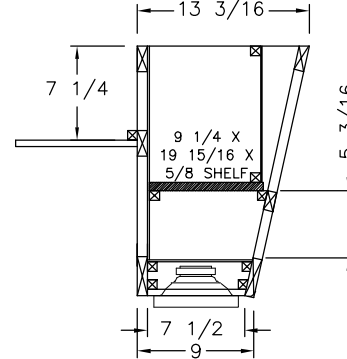

SECTION C-C

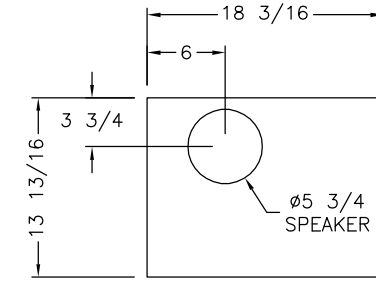

1/2" PLYW'D  
 VINYL WRAP BOTTOM C

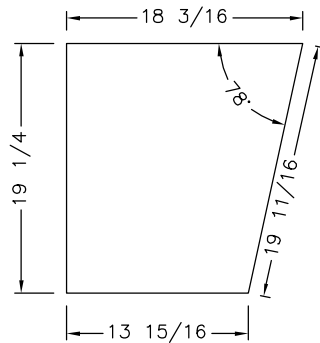
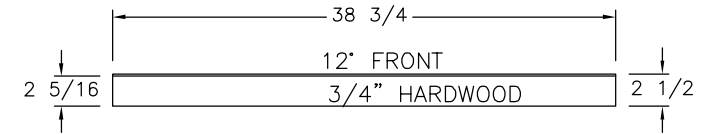

SIDE PANEL A  
 2 REQ.  
 5/8 CHIPBOARD VENEER BOTH SIDES

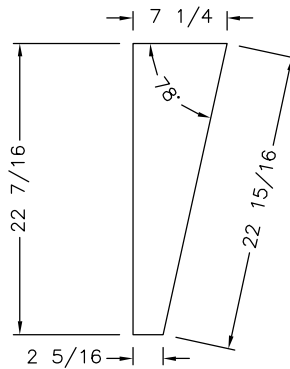

SIDE PANEL B  
 2 REQ.  
 3/4 HARDWOOD

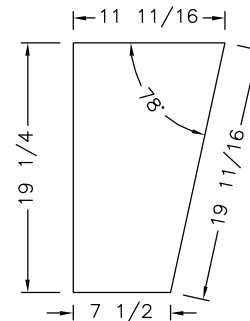

SIDE PANEL C  
 1 REQ.  
 5/8 CHIPBOARD VENEER BOTH SIDES

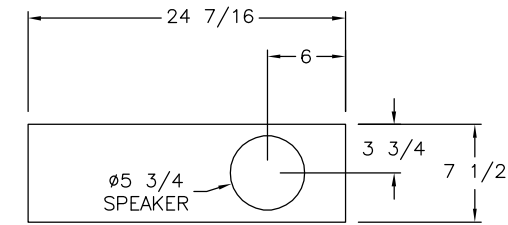

1/2" PLYW'D  
 VINYL WRAP BOTTOM D

UNIT: # 162620  
 DEALER: Steinbring RV  
 SPECIAL: # 403

<b>NEWMAR CORP</b> P.O. Box 30, Nappanee, IN. 46550 UNITS: INCHES TITLE BLOCK: 1TB	Model:	Sheet	Drawn by:	Checked by:	Revision:	By:
	CS CA 3927	2 OF 4	R. N.	Z. R.		Date:
	Title:	I.D. # 2020\	Date:	Date:	Revision:	By:
	FRONT TV OHC	SPECIALS\MOT\ 403FRONT_OHC	6/26/19	6/26/19		Date:

ITEM #	QTY	NEWMAR #	DESCRIPTION
1	1	145555	SAMSUNG 43" 4K LED TV
2	1	145754	1 X 1 X 14 GA STEEL (BLK) BRKT
3	1	134708	BOSE SOLO 5 SOUND BAR

PLEASE ACKNOWLEDGE AND DATE THE FOLLOWING ORDER/PRINT FOR APPROVAL TO BUILD, AND FAX TO NEWMAR (AT 574-773-2895) AS SOON AS POSSIBLE  
DATE: \_\_\_\_\_  
SIGN: \_\_\_\_\_

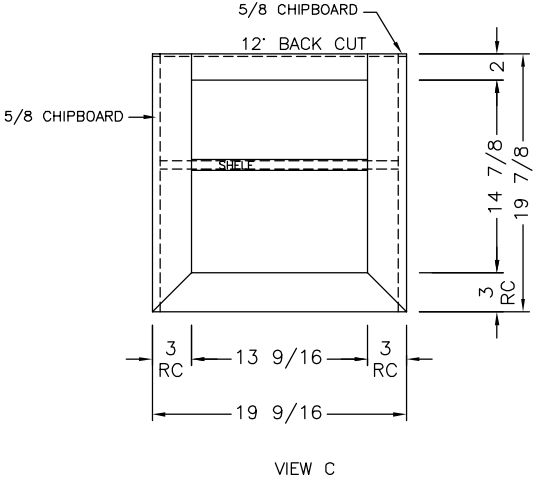

(1) 16 1/2 x 16 7/8 TOP HINGE DOOR (OVERHANG @ BOTTOM)

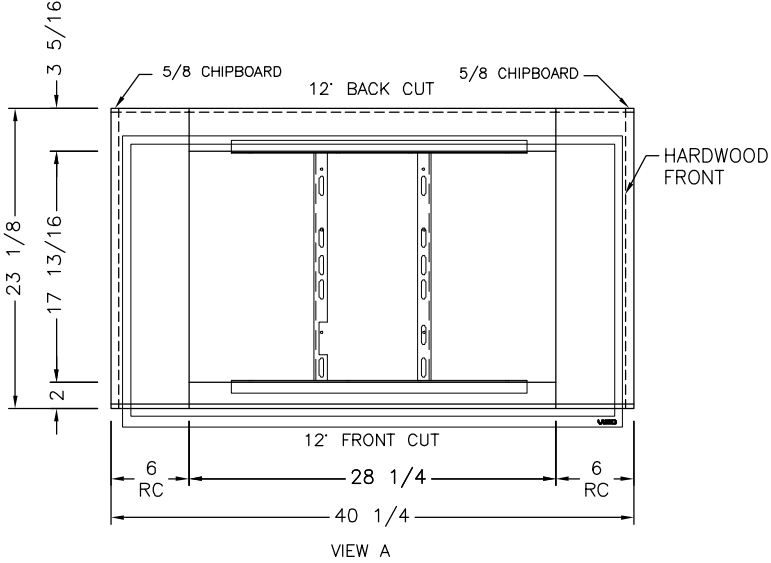

VIEW A

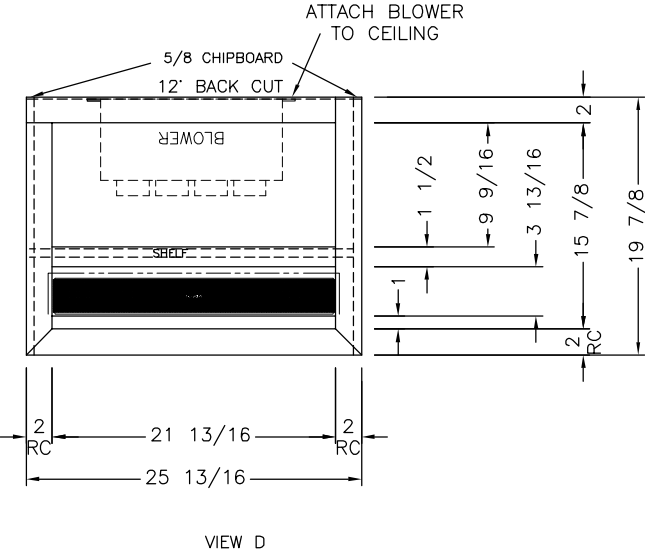

VIEW D

(1) 22 1/4 x 11 1/2 TOP HINGE DOOR

UNIT: # 162620  
DEALER: Steinbring RV  
SPECIAL: # 403

<b>NEWMAR CORP</b> P.O. Box 30, Nappanee, IN. 46550 UNITS: INCHES TITLE BLOCK: 1TB	Model:	Sheet	Drawn by:	Checked by:	Revision:	By:
	CS CA 3927	3 OF 4	R. N.	Z. R.		Date:
	Title:	I.D. # 2020\	Date:	Date:	Revision:	By:
	FRONT TV OHC	SPECIALS\MOT\ 403FRONT_OHC	6/26/19	6/26/19		Date:

ITEM #	QTY	NEWMAR #	DESCRIPTION
3	1	230644	GRL LVR 37 1/2 X 12 1/2

PLEASE ACKNOWLEDGE AND DATE THE FOLLOWING  
ORDER/PRINT FOR APPROVAL TO BUILD, AND FAX TO  
NEWMAR (AT 574-773-2895) AS SOON AS POSSIBLE

DATE: \_\_\_\_\_

SIGN: \_\_\_\_\_

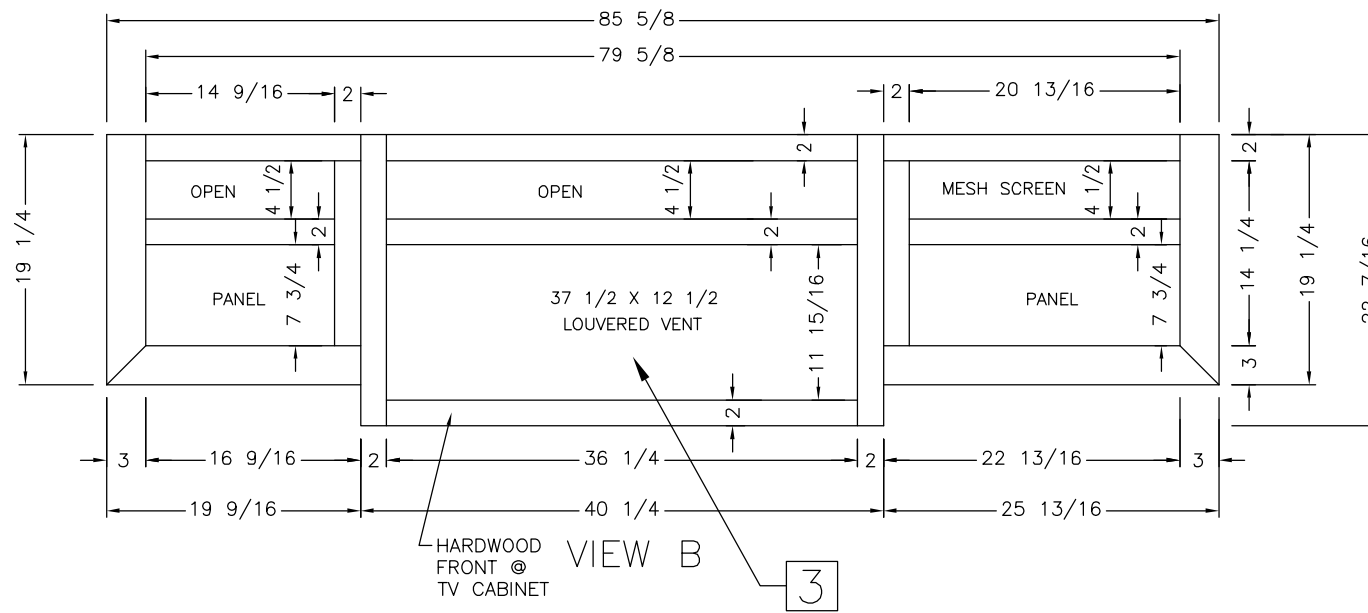

UNIT: # 162620  
DEALER: Steinbring RV  
SPECIAL: # 403

<b>NEWMAR CORP</b> P.O. Box 30, Nappanee, IN. 46550 UNITS: INCHES TITLE BLOCK: 1TB	Model:	Sheet	Drawn by:	Checked by:	Revision:	By:
	CS CA 3927	4 OF 4	R. N.	Z. R.		Date:
	Title:	I.D. # 2020\	Date:	Date:	Revision:	By:
	FRONT TV OHC	SPECIALS\MOT\	6/26/19	6/26/19		Date:
		403FRONT_OHC				

ITEM #	QTY	NEWMAR #	DESCRIPTION
1	1	131469	VIDEO SELECTOR
2	1	135190	SONY BLU RAY PLAYER

PLEASE ACKNOWLEDGE AND DATE THE FOLLOWING ORDER/PRINT FOR APPROVAL TO BUILD, AND FAX TO NEWMAR (AT 574-773-2895) AS SOON AS POSSIBLE  
 DATE: \_\_\_\_\_  
 SIGN: \_\_\_\_\_

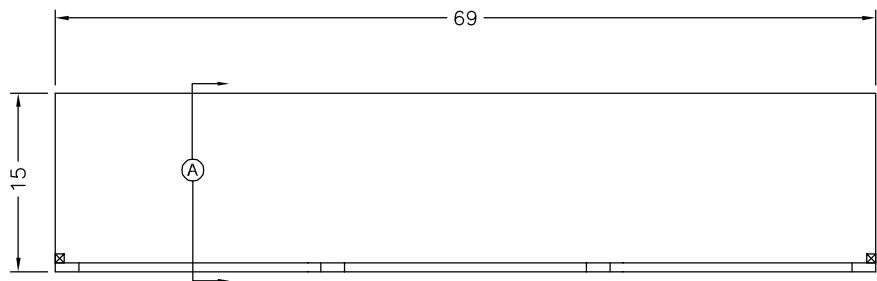

TOP VIEW

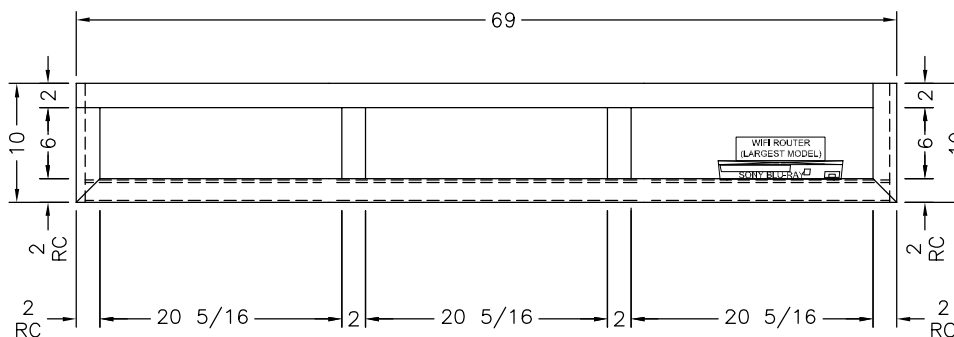

FRONT VIEW

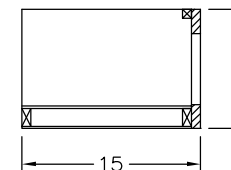

SIDE SECTION (A)

**(3) 20 7/8 x 8 TOP HINGE GLASS DOORS (OVERHANG AT BOTTOM)**  
**(3) 16 5/8 x 3 3/4 DECORATIVE GLASS INSERTS**

UNIT: # 162620  
 DEALER: Steinbring RV  
 SPECIAL: # 403

<b>NEWMAR CORP</b> <i>P.O. Box 30,</i> <i>Nappanee, IN. 46550</i>	Model:	Sheet	Drawn by:	Checked by:	Revision:	By:
	CS CA 3927	1 OF 1	R. N.	Z. R.		Date:
Title:	I.D. # 2020\	Date:	Date:	Revision:		By:
69 DINETTE OHC	SPECIALS\MOT\ 4030HC	6/26/19	6/26/19			Date:
Title block--75TB						