

PLEASE ACKNOWLEDGE AND DATE THE
FOLLOWING ORDER/PRINT FOR APPROVAL
TO BUILD, AND FAX TO NEWMAR (AT
574-773-2895) AS SOON AS POSSIBLE
DATE: _____
SIGN: _____

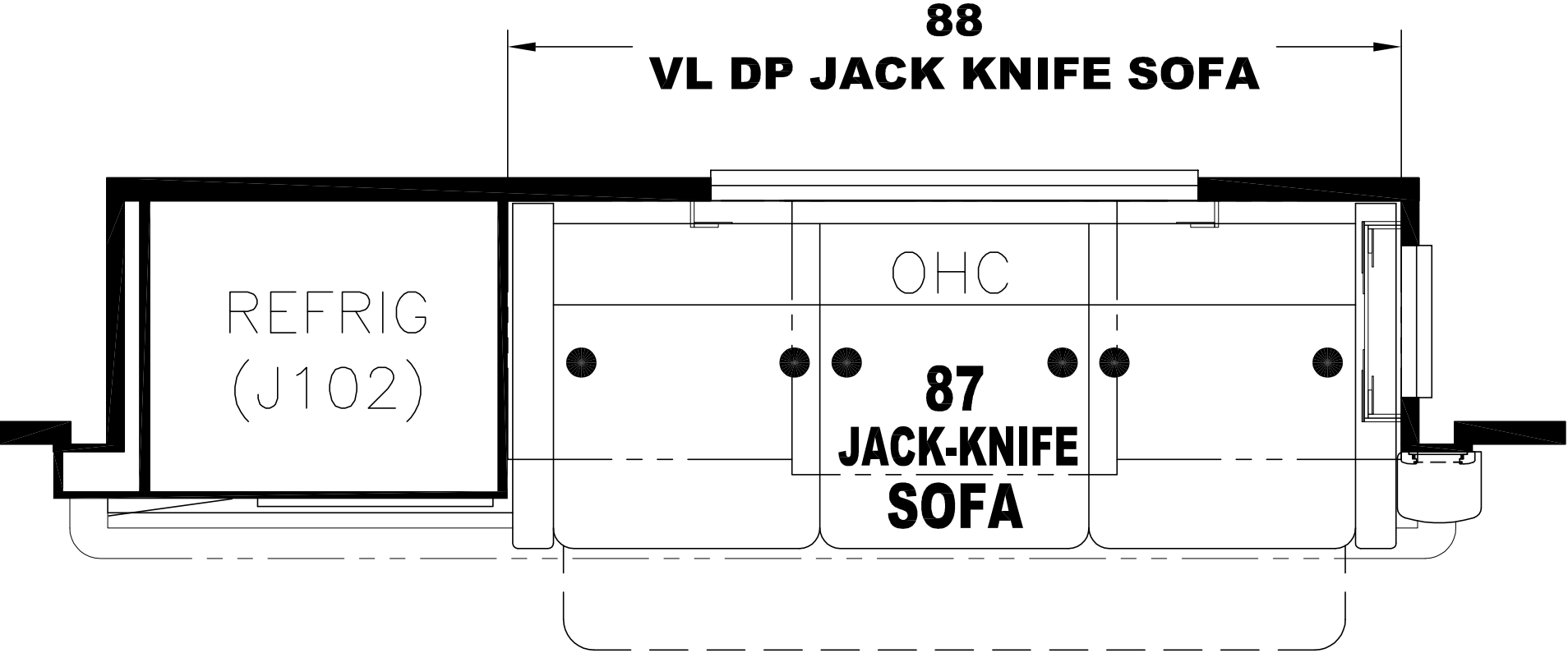

UNIT: # 412562
DEALER: Midway RV Center
SPECIAL: # 1276

<div><div>NEWMAR CORP</div><div>P.O. Box 30, Nappanee, IN. 46550</div><div>UNITS: INCHES</div><div>TITLE BLOCK: 3125TB</div></div>	Model:	Sheet	Drawn by:	Checked by:	Revision:	By:
	VT DP 3427	1 OF 1	Z. R.	A. M.		Date:
	Title:	I.D. # 2016\	Date:	Date:	Revision:	By:
	FLOOR PLAN	SPECIALS\MOT\1276FP	1/19/16	1/20/16		Date:

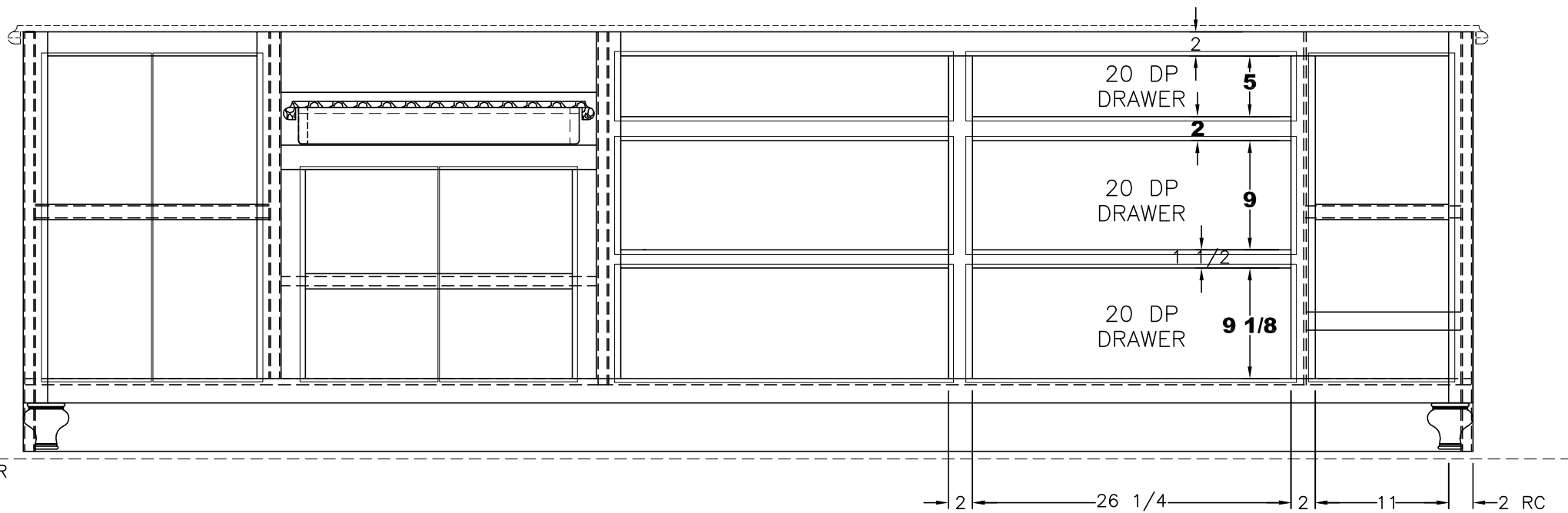

(1) 5 3/4x27 1/4 FRONT
(2) 9 3/4x27 1/4 FRONTS

UNIT: # 412562
DEALER: Midway RV Center
SPECIAL: # 1276

PLEASE ACKNOWLEDGE AND DATE THE
FOLLOWING ORDER/PRINT FOR APPROVAL
TO BUILD, AND FAX TO NEWMAR (AT
574-773-2895) AS SOON AS POSSIBLE
DATE: _____
SIGN: _____

NEWMAR CORP <i>P.O. Box 30, Nappanee, IN. 46550</i>	Model: VT DP 3427	Sheet 1 of 2	Drawn by: Z. R.	Checked by: A. M.	Revision:	By:
	Title: 119 1/2 BUFFET	I.D. # 2016\	Date: 1/19/16	Date: 1/20/16	Revision:	Date:
	UNITS: INCHES	SPECIALS\MOT\				By:
	TITLE BLOCK: 1TB	1276KT				Date:

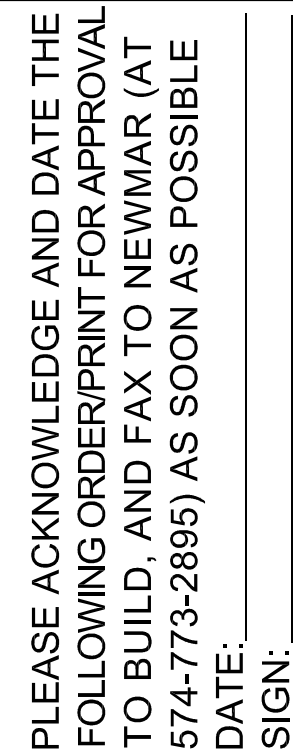

1/2" SOLID SURFACE TOP

► – DENOTES A FINISHED EDGE

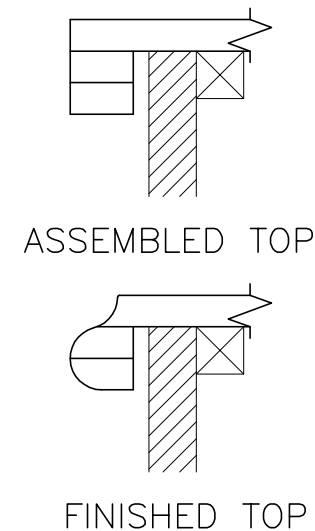

EDGE TRIM
(2) PIECES EACH
1/2 MATERIAL

BUILD-UP

[illegible]