

2017 KG DB BACKSPLASH & TILE

PLEASE ACKNOWLEDGE AND DATE THE FOLLOWING ORDER/PRINT FOR APPROVAL TO BUILD, AND FAX TO NEWMAR (AT 574-773-2895) AS SOON AS POSSIBLE  
DATE: \_\_\_\_\_  
SIGN: \_\_\_\_\_

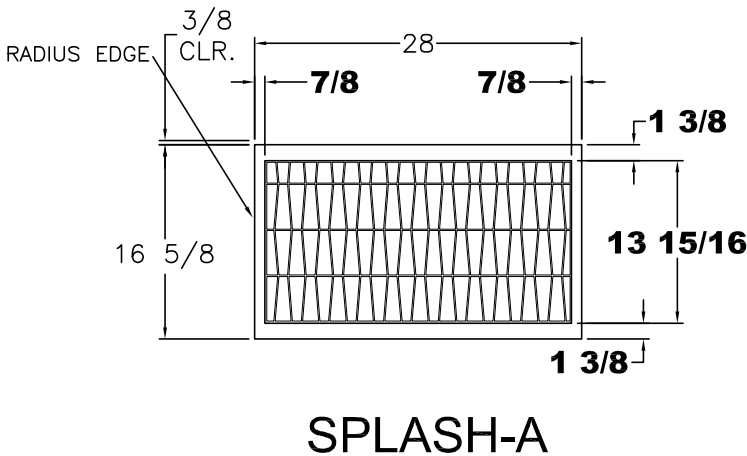
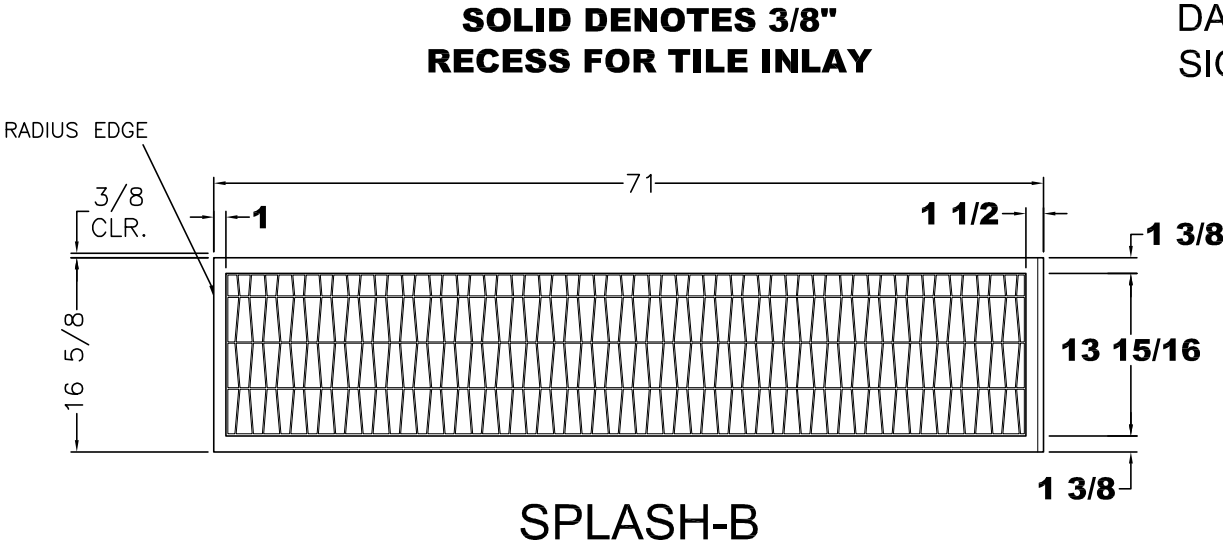

UNIT: # 412817  
DEALER: Holland Motor Homes  
SPECIAL: # 312

<b>NEWMAR CORP</b> <i>P.O. Box 30, Nappanee, IN. 46550</i>	Model:	Sheet	Drawn by:	Checked by:	Revision:	By:
	VT DP 3412	1 OF 1	Z. R.	A. M.		Date:
	Title:	I.D. # 2017\	Date:	Date:	Revision:	By:
	71 7/8 KITCHEN CABINETS	SPECIALS\MOT\312KT	7/7/16	7/7/16		Date:

2017 KG DB BACKSPLASH TILE

PLEASE ACKNOWLEDGE AND DATE THE FOLLOWING ORDER/PRINT FOR APPROVAL TO BUILD, AND FAX TO NEWMAR (AT 574-773-2895) AS SOON AS POSSIBLE  
DATE: \_\_\_\_\_  
SIGN: \_\_\_\_\_

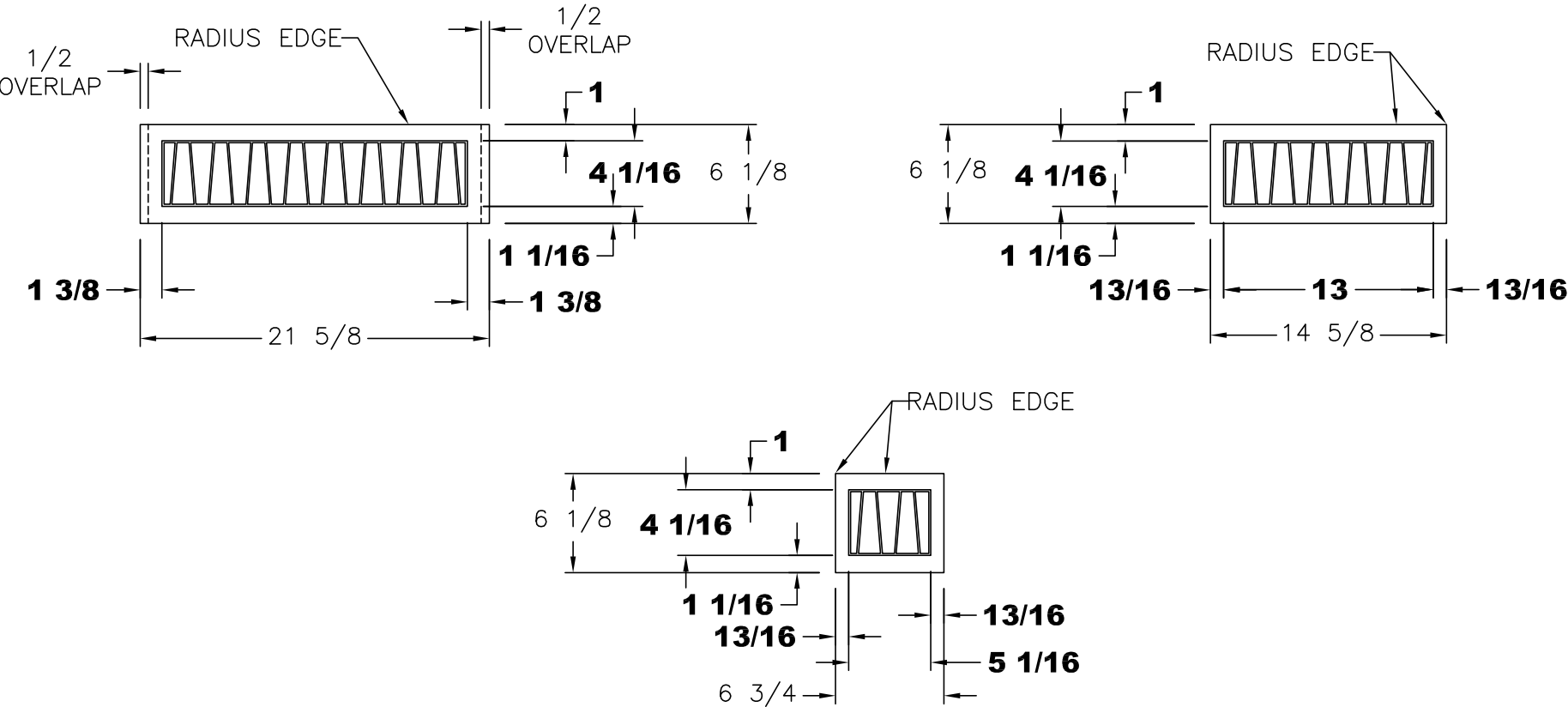

UNIT: # 412817  
DEALER: Holland Motor Homes  
SPECIAL: # 312

CORIAN BACKSPLASH  
SOLID DENOTES 3/8"  
RECESS FOR TILE INLAY

<div>NEWMAR CORP</div> <div>P.O. Box 30,</div> <div>Nappanee, IN. 46550</div> <div>UNITS: INCHES</div> <div>TITLE BLOCK: 1TB</div>	Model:	Sheet	Drawn by:	Checked by:	Revision:	By:
	VT DP 3412	1 OF 1	Z. R.	A. M.		Date:
	Title:	I.D. # 2017\	Date:	Date:	Revision:	By:
	21 5/8 LAV BASE & TOP	SPECIALS\MOT\312LV	7/7/16	7/7/16		Date:

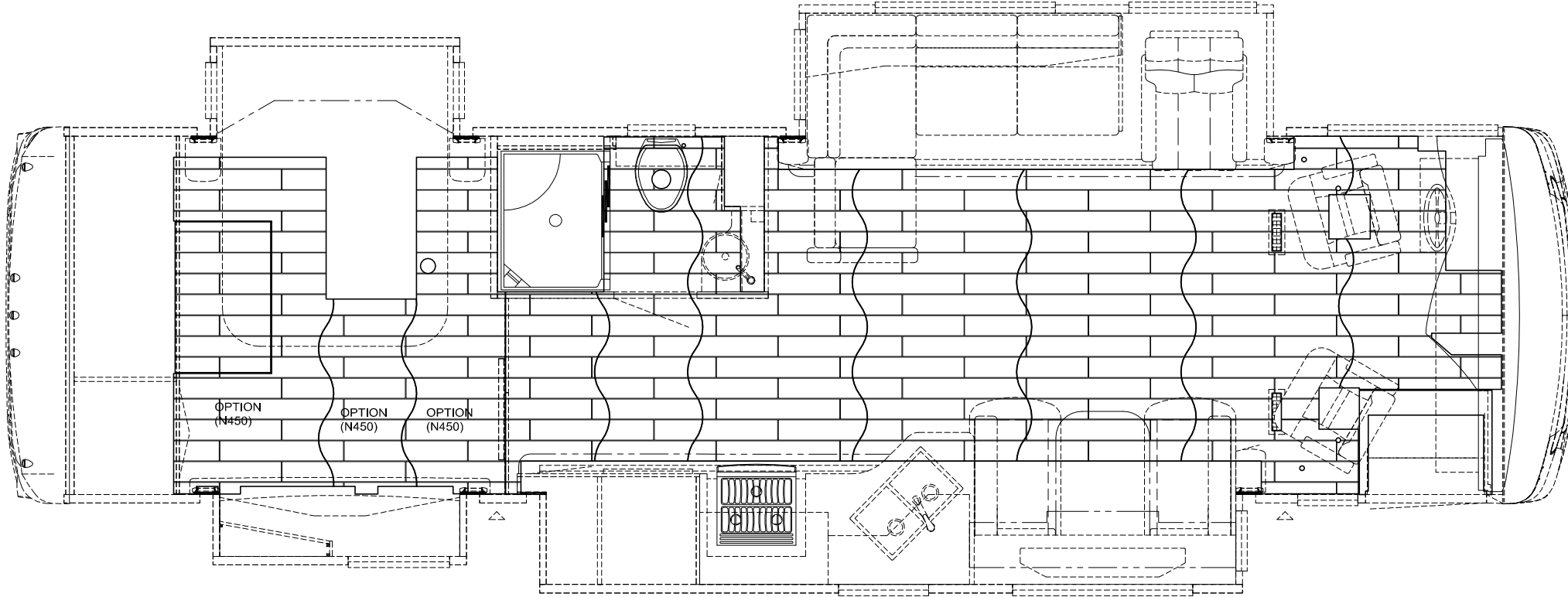

# 2017 KG DB TILE

## 32 7/8 x 5 3/8

UNIT: # 412817  
DEALER: Holland Motor Homes  
SPECIAL: # 312

PLEASE ACKNOWLEDGE AND DATE THE FOLLOWING ORDER/PRINT FOR APPROVAL TO BUILD, AND FAX TO NEWMAR (AT 574-773-2895) AS SOON AS POSSIBLE  
DATE: \_\_\_\_\_  
SIGN: \_\_\_\_\_

<b>NEWMAR CORP</b> <i>P.O. Box 30, Nappanee, IN. 46550</i>	Model:	(N450)	Sheet	Drawn by:	Checked by:	Revision:	By:
		VT DP 3412	1 OF 1	Z. R.	A. M.		Date:
	Title:		I.D. # 2017\	Date:	Date:	Revision:	By:
		FULL TILE LAYOUT	SPECIALS\MOT\	7/7/16	7/7/16		Date:
	UNITS: INCHES		312TILE				
	TITLE BLOCK: 3125TB						