

2017 DS DP BACKSPLASH TILE

PLEASE ACKNOWLEDGE AND DATE THE FOLLOWING ORDER/PRINT FOR APPROVAL TO BUILD, AND FAX TO NEWMAR (AT 574-773-2895) AS SOON AS POSSIBLE  
DATE: \_\_\_\_\_  
SIGN: \_\_\_\_\_

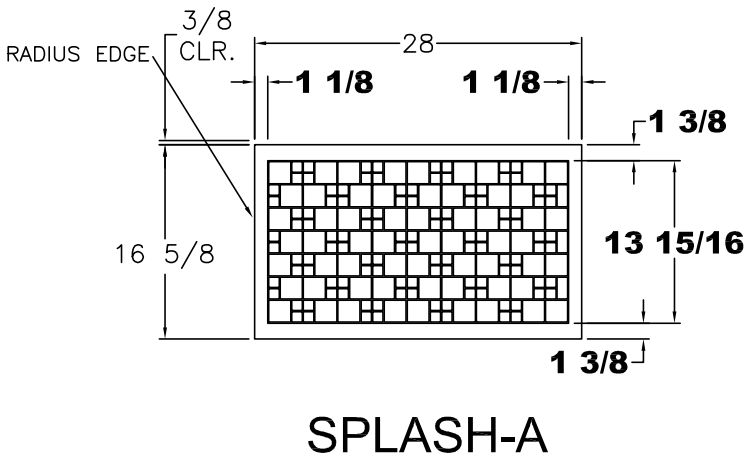
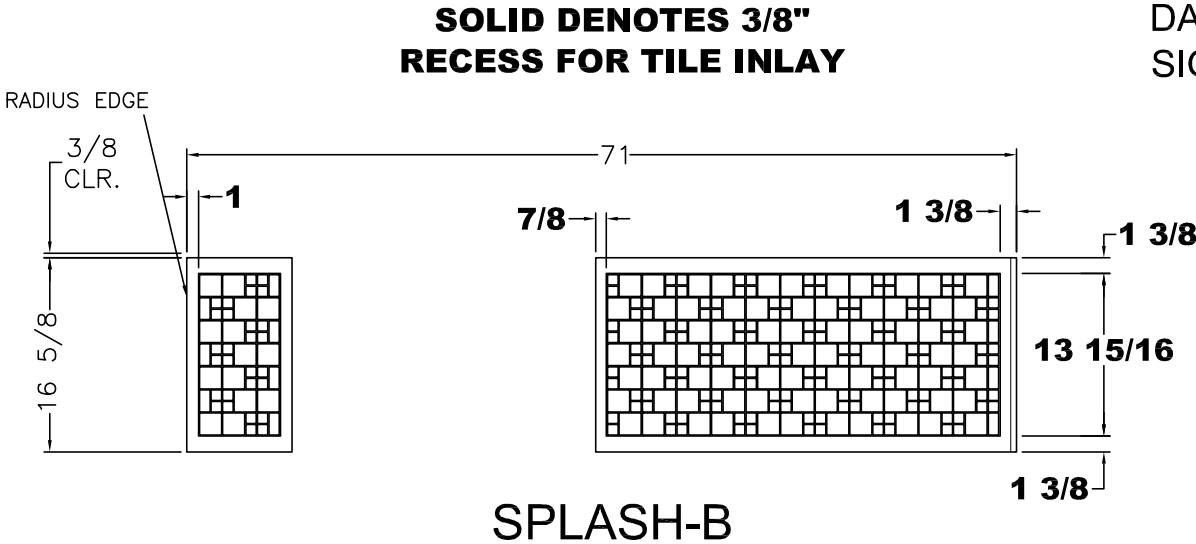

UNIT: # 412854  
DEALER: Guaranty RV  
SPECIAL: # 537

<div>NEWMAR CORP</div> <div>P.O. Box 30,</div> <div>Nappanee, IN. 46550</div> <div>UNITS: INCHES</div> <div>TITLE BLOCK--75TB</div>	Model:	(T360)	Sheet	Drawn by:	Checked by:	Revision:	By:
		VT DP 3412	1 OF 1	Z. R.	A. M.		Date:
	Title:	I.D. # 2017\	Date:	Date:	Revision:		By:
		71 7/8 KITCHEN CABINETS	6/22/16	6/22/16			Date:

2017 DS DP BACKSPLASH TILE

PLEASE ACKNOWLEDGE AND DATE THE FOLLOWING ORDER/PRINT FOR APPROVAL TO BUILD, AND FAX TO NEWMAR (AT 574-773-2895) AS SOON AS POSSIBLE  
DATE: \_\_\_\_\_  
SIGN: \_\_\_\_\_

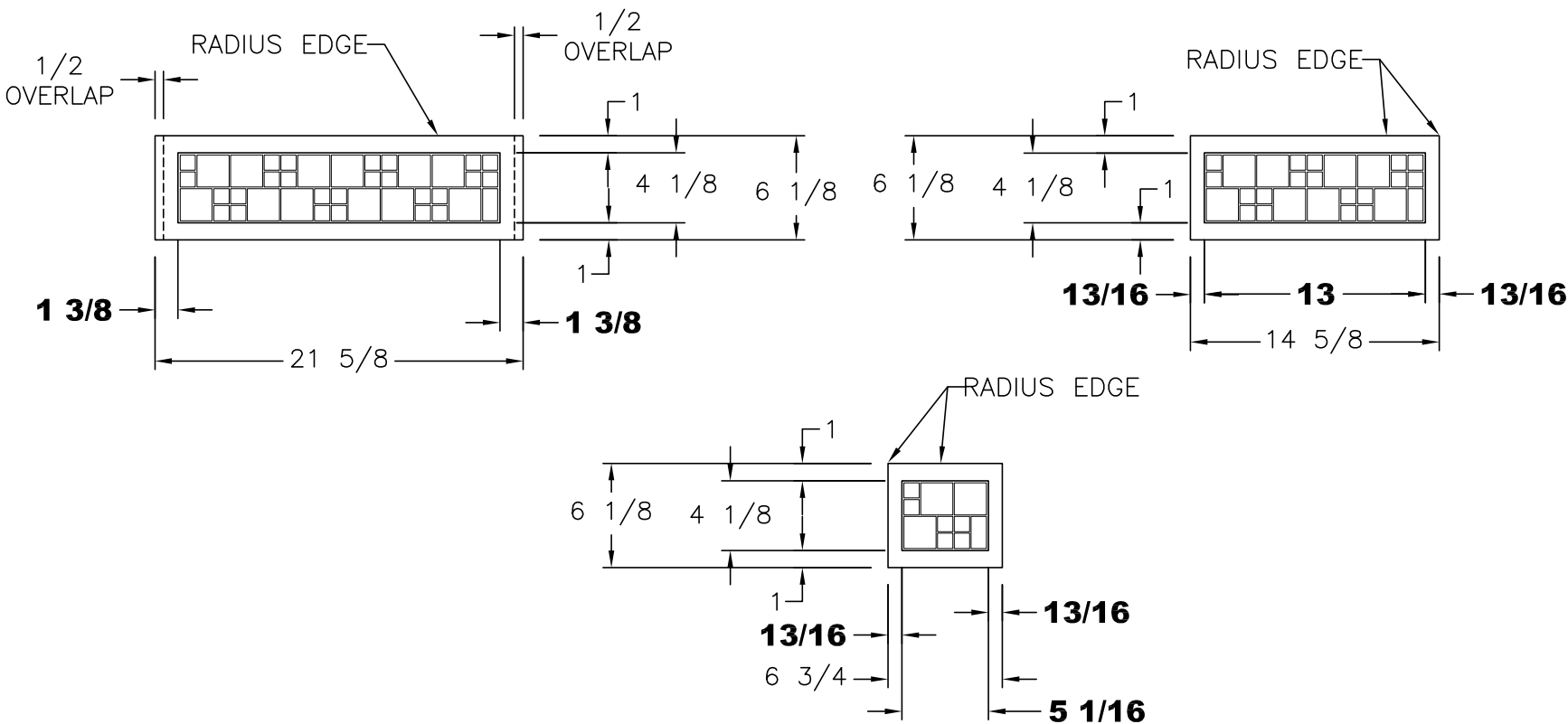

UNIT: # 412854  
DEALER: Guaranty RV  
SPECIAL: # 537

CORIAN BACKSPLASH  
SOLID DENOTES 3/8"  
RECESS FOR TILE INLAY

<div>NEWMAR CORP</div> <div>P.O. Box 30,</div> <div>Nappanee, IN. 46550</div> <div>UNITS: INCHES</div> <div>TITLE BLOCK: 1TB</div>	Model:	Sheet	Drawn by:	Checked by:	Revision:	By:
	VT DP 3412	1 OF 1	Z. R.	A. M.		Date:
	Title:	I.D. # 2017\	Date:	Date:	Revision:	By:
	21 5/8 LAV BASE & TOP	SPECIALS\MOT\537LV	6/22/16	6/22/16		Date:

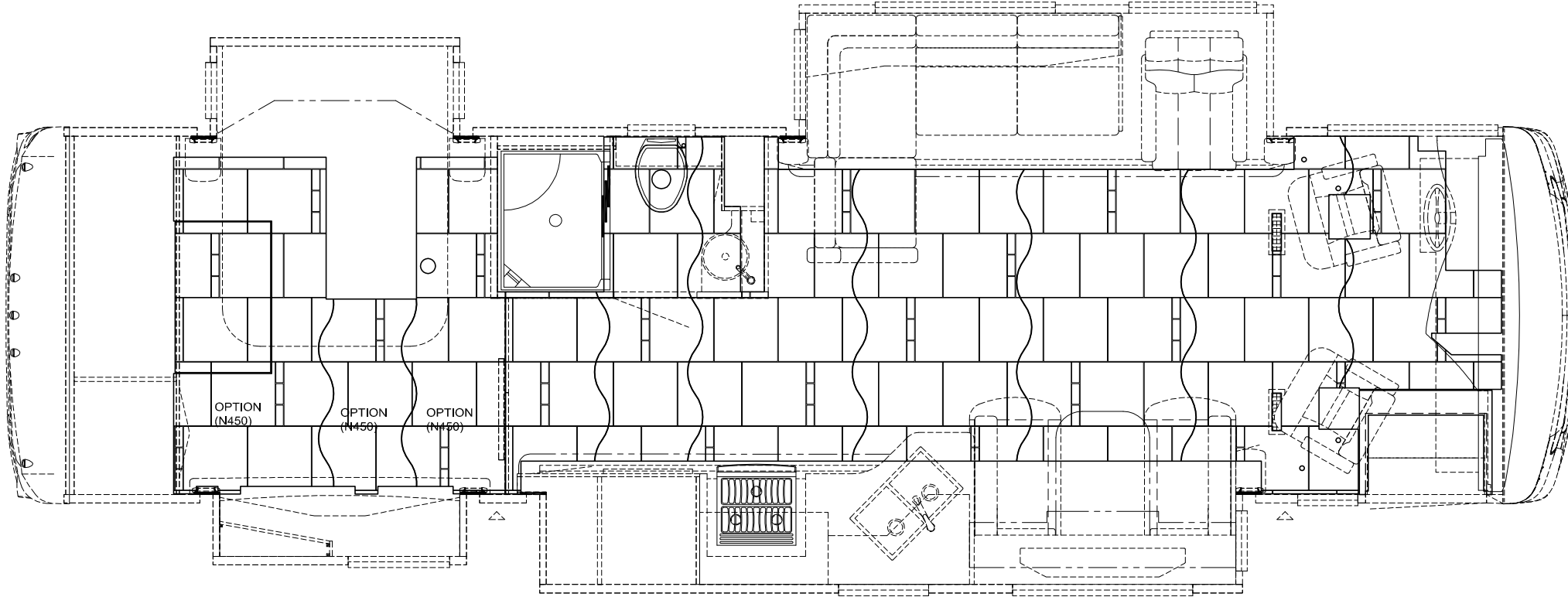

# 2017 DS DP TILE

## TILE LAYOUT

**TILE: 16 15/16 x 16 15/16**

**INSERT: (3) 2 x 5 1/2**

UNIT: # 412854  
DEALER: Guaranty RV  
SPECIAL: # 537

PLEASE ACKNOWLEDGE AND DATE THE  
FOLLOWING ORDER/PRINT FOR APPROVAL  
TO BUILD, AND FAX TO NEWMAR (AT  
574-773-2895) AS SOON AS POSSIBLE  
DATE: \_\_\_\_\_  
SIGN: \_\_\_\_\_

**NEWMAR CORP**  
**P.O. Box 30,**  
**Nappanee, IN. 46550**

Model: (N450)  
VT DP 3412  
Title:

Sheet  
1 OF 1

Drawn by:  
Z. R.

Checked by:  
A. M.

Revision:

By:

Date:

I.D. # 2017\  
SPECIALS\MOT\  
537TILE

Date:  
6/22/16

Date:  
6/22/16

Revision:

By:

Date:

UNITS: INCHES

TITLE BLOCK: 3125TB