

PLEASE ACKNOWLEDGE AND DATE THE FOLLOWING ORDER/PRINT FOR APPROVAL TO BUILD, AND FAX TO NEWMAR (AT 574-773-2895) AS SOON AS POSSIBLE
DATE: _____
SIGN: _____

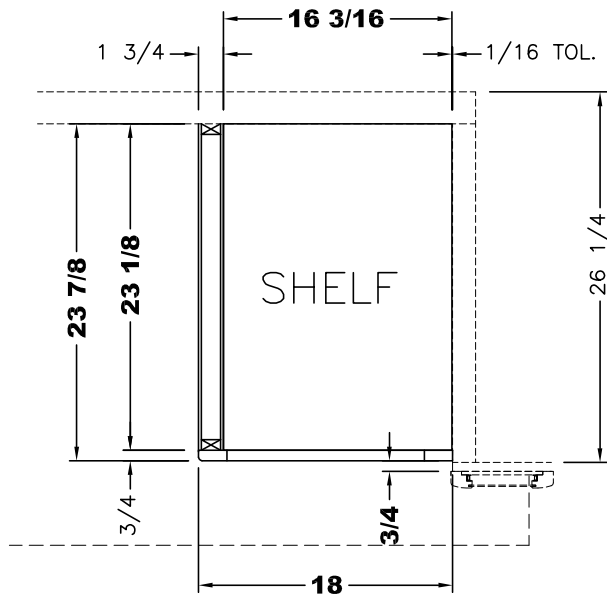

TOP VIEW

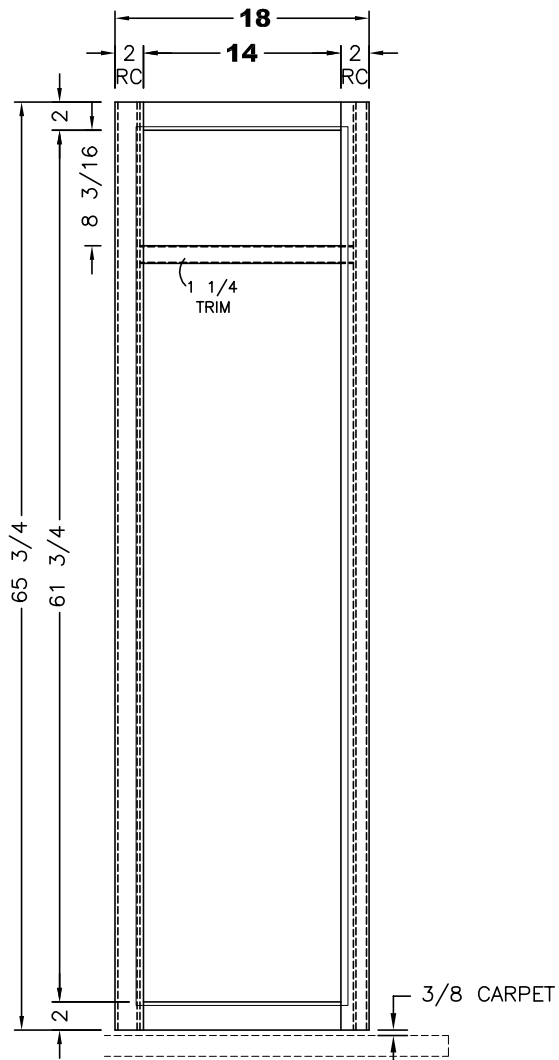
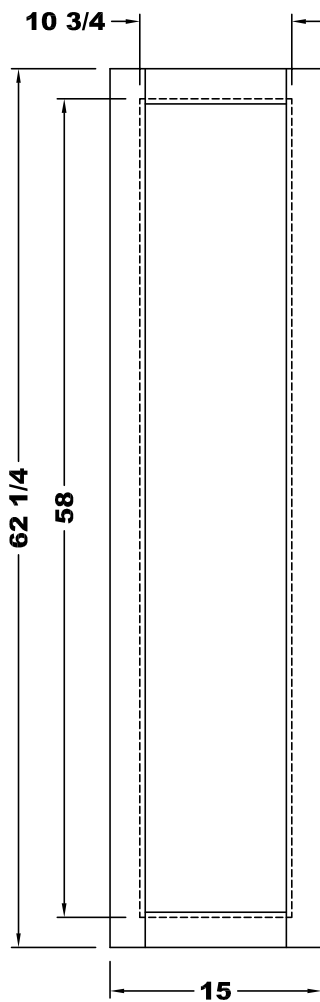

FRONT VIEW

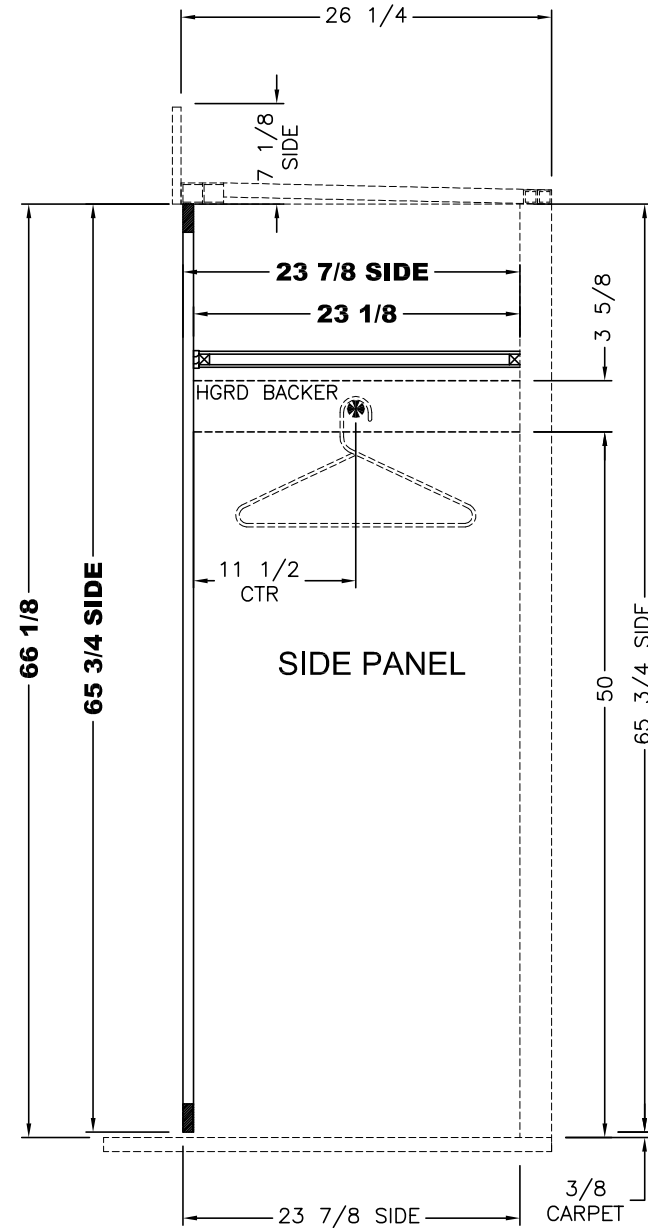

SIDE SECTION

UNIT: # 413042
DEALER: Mount Comfort RV
SPECIAL: # 1139

MIRROR DOOR FRAME DETAIL
(1) 15 X 62 1/4
MIRROR SIZE
(1) 10 3/4 X 58
(SEE DETAILS FOR OVERHANGS)

NEWMAR CORP P.O. Box 30, Nappanee, IN. 46550	Model:	Sheet	Drawn by:	Checked by:	Revision:	By:
	VT DP 4311	2 OF 2	Z. R.	A. M.		Date:
	Title: 91 1/4 QUEEN	I.D. # 2017\	Date:	Date:	Revision:	By:
	BR S-O CABINETS	SPECIALS\MOT\	10/12/16	10/13/16		Date:
UNITS: INCHES		1139BR_CAB				
TITLE BLOCK: 1TB						

PLEASE ACKNOWLEDGE AND DATE THE FOLLOWING ORDER/PRINT FOR APPROVAL TO BUILD, AND FAX TO NEWMAR (AT 574-773-2895) AS SOON AS POSSIBLE
DATE: _____
SIGN: _____

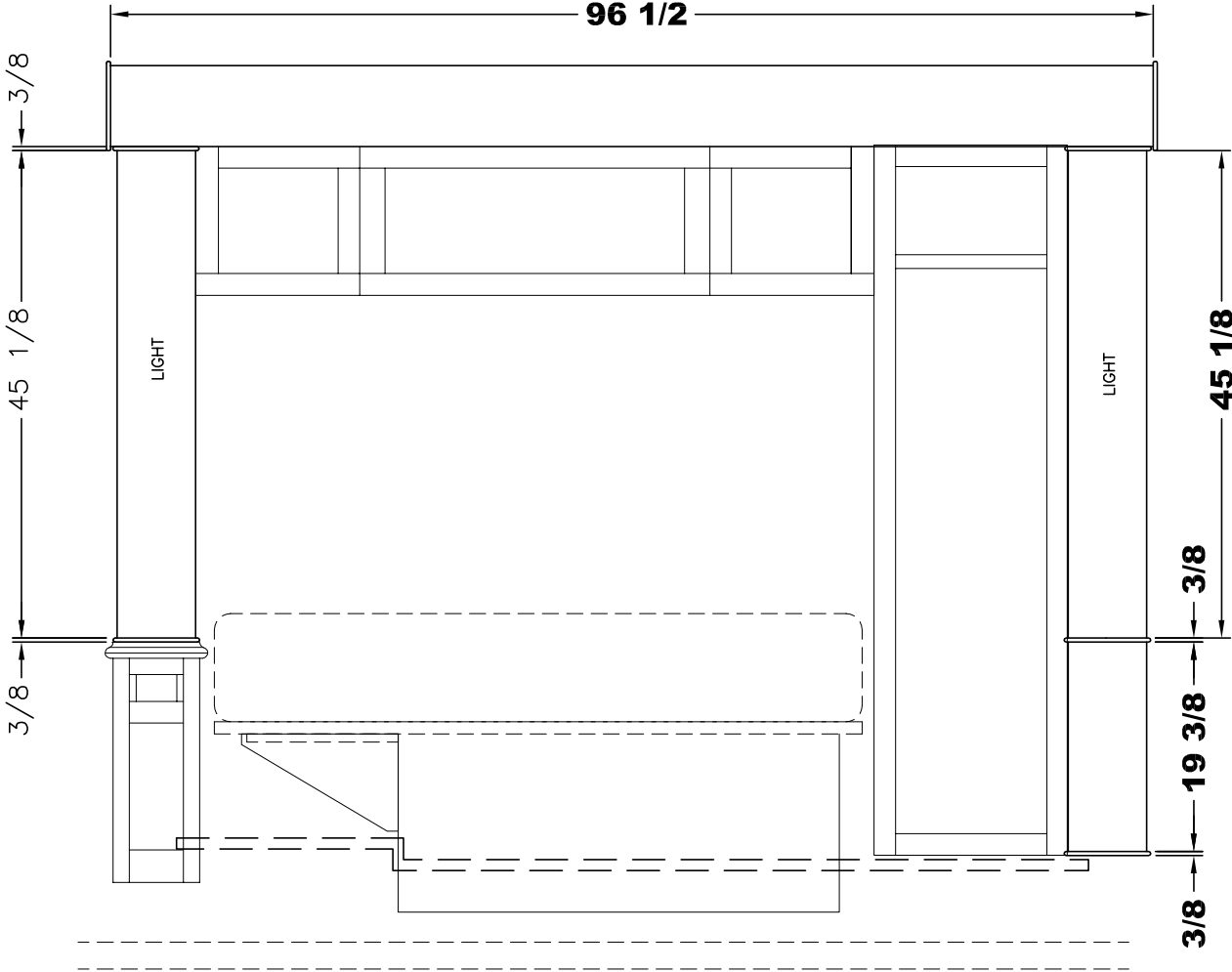

UNIT: # 413042
DEALER: Mount Comfort RV
SPECIAL: # 1139

BEDROOM S-O FASCIA

<div>NEWMAR CORP</div> <div>P.O. Box 30,</div> <div>Nappanee, IN. 46550</div> <div>UNITS: INCHES</div> <div>TITLE BLOCK: 75TB</div>	Model: VT DP 4311	Sheet	Drawn by:	Checked by:	Revision:	By:
		1 OF 1	Z. R.	A. M.		Date:
	Title: FASCIA	I.D. # 2017\	Date:	Date:	Revision:	By:
		SPECIALS\MOT\	10/12/16	10/13/16		Date:
		1139FASCIA				

PLEASE ACKNOWLEDGE AND DATE THE FOLLOWING ORDER/PRINT FOR APPROVAL TO BUILD, AND FAX TO NEWMAR (AT 574-773-2895) AS SOON AS POSSIBLE
DATE: _____
SIGN: _____

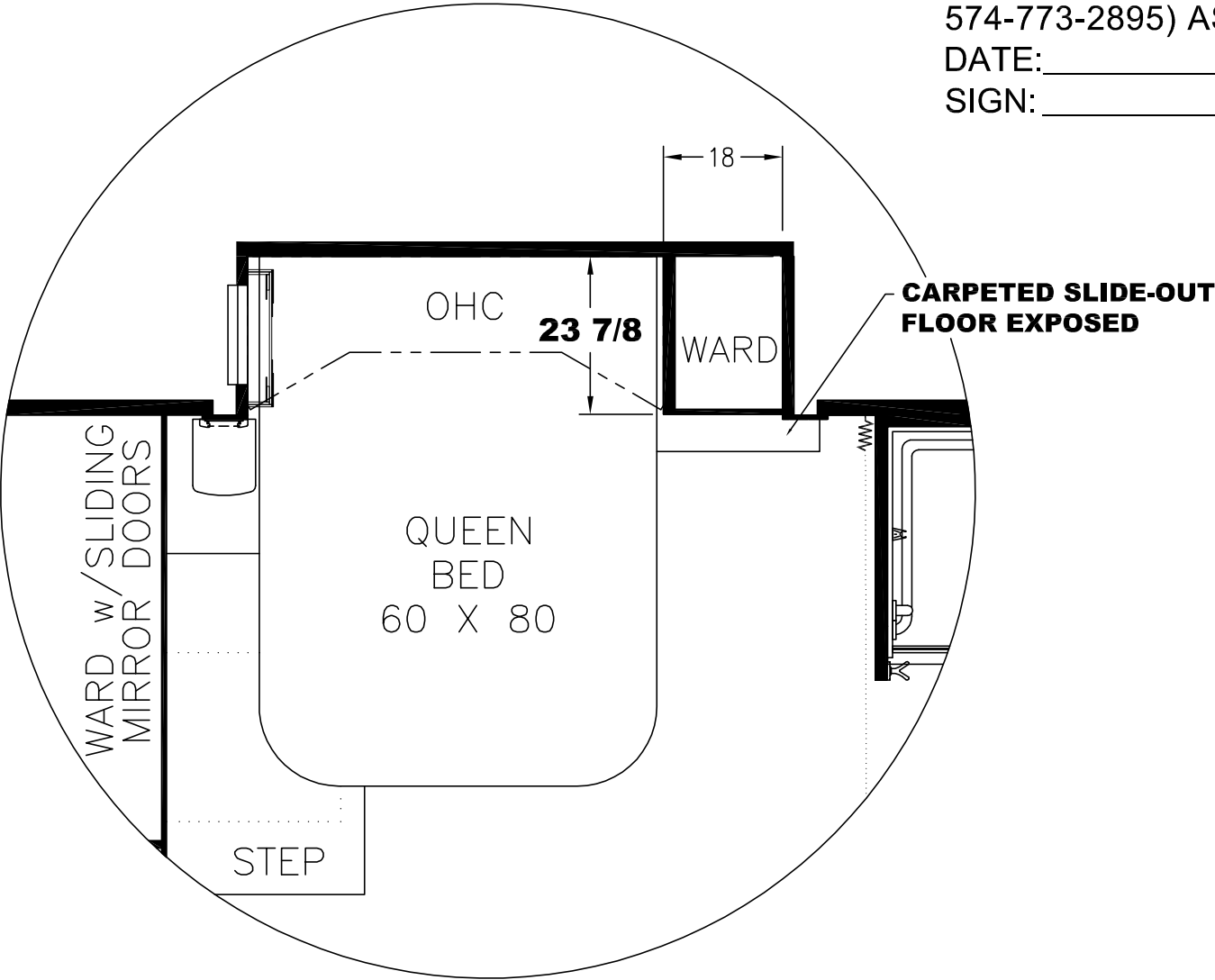

UNIT: # 413042
DEALER: Mount Comfort RV
SPECIAL: # 1139

<div>NEWMAR CORP</div> <div>P.O. Box 30,</div> <div>Nappanee, IN. 46550</div> <div>UNITS: INCHES</div> <div>TITLE BLOCK: 3125TB</div>	Model:	Sheet	Drawn by:	Checked by:	Revision:	By:
	VT DP 4311	1 OF 1	Z. R.	A. M.		Date:
	Title:	I.D. # 2017\	Date:	Date:	Revision:	By:
	FLOOR PLAN	SPECIALS\MOT\1139FP	10/12/16	10/13/16		Date: