

PLEASE ACKNOWLEDGE AND DATE THE FOLLOWING ORDER/PRINT FOR APPROVAL TO BUILD, AND FAX TO NEWMAR (AT 574-773-2895) AS SOON AS POSSIBLE
DATE: _____
SIGN: _____

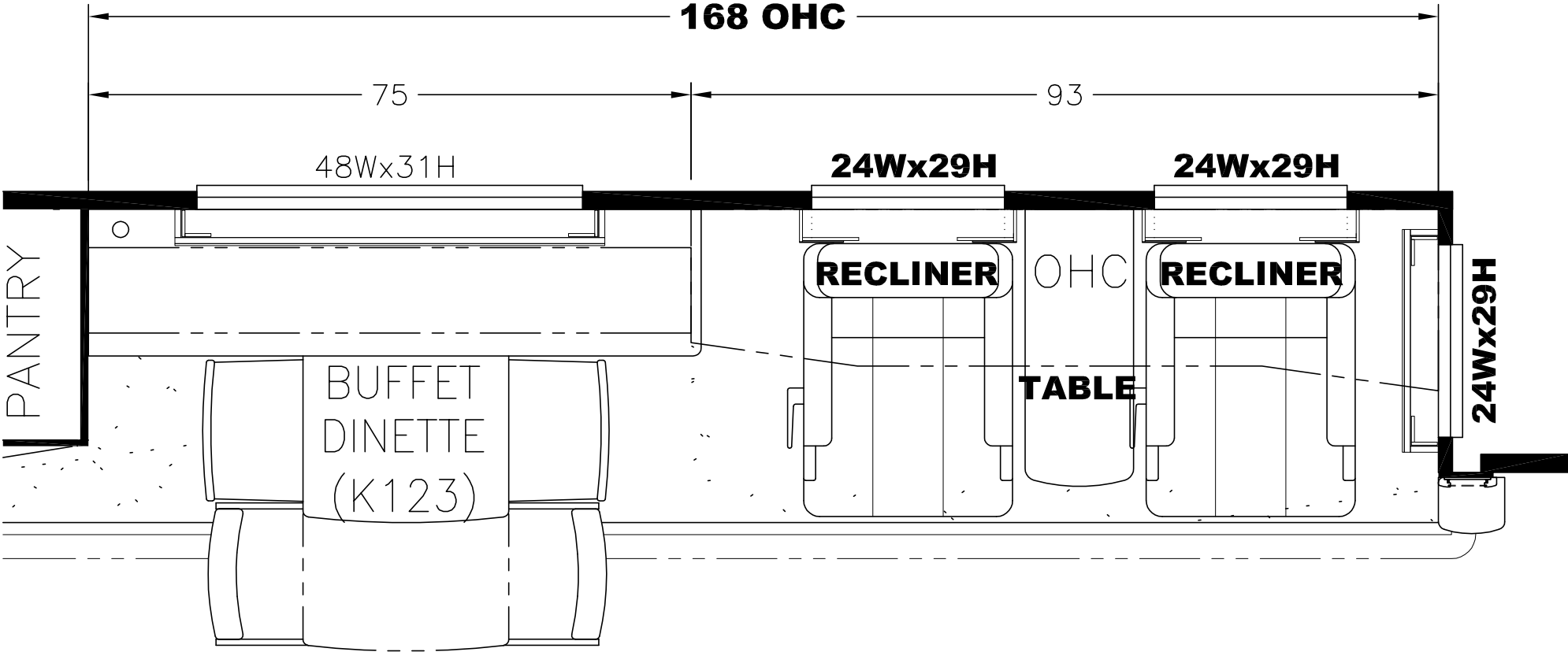

UNIT: # 413255
DEALER: Beckleys Camping CTR
SPECIAL: # 1891

<div>NEWMAR CORP</div> <div>P.O. Box 30,</div> <div>Nappanee, IN. 46550</div> <div>UNITS: INCHES</div> <div>TITLE BLOCK: 3125TB</div>	Model:	(K123)	Sheet	Drawn by:	Checked by:	Revision:	By:
		VT DP 4037	1 OF 1	Z. R.	A. M.		Date:
	Title:	FLOOR PLAN	I.D. # 2017\	Date:	Date:	Revision:	By:
			SPECIALS\MOT\	3/15/17	3/27/17		Date:
			1891FP				

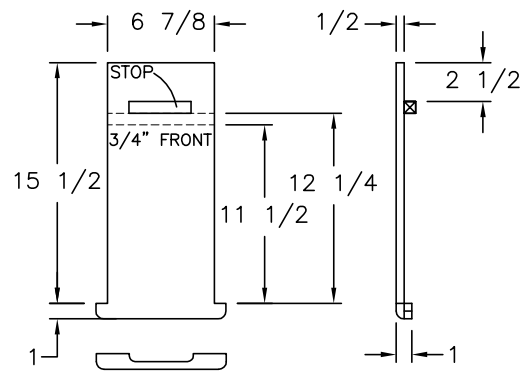

1/2 SOLID SURFACE
P-O SHELF

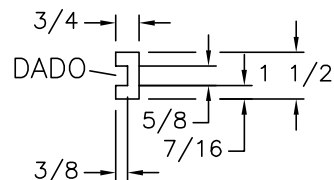

HARDWOOD
TRACK DETAIL
2X SCALE

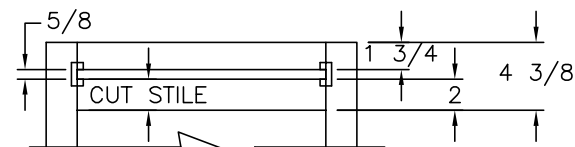

CABINET BASE FRONT VIEW

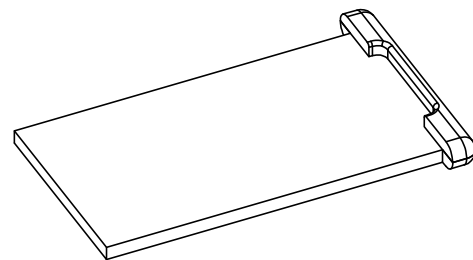

BOTTOM VIEW
(REFERENCE ONLY)

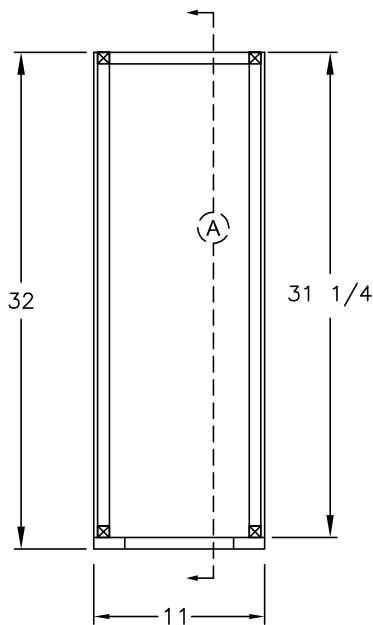

TOP VIEW

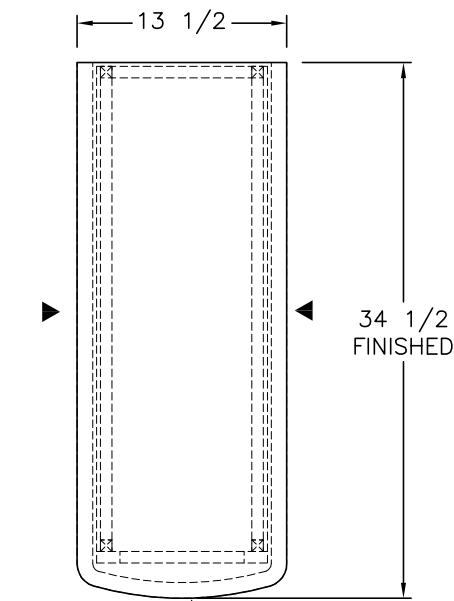

TOP VIEW

► - DENOTES A FINISHED EDGE
1/2" SOLID SURFACE

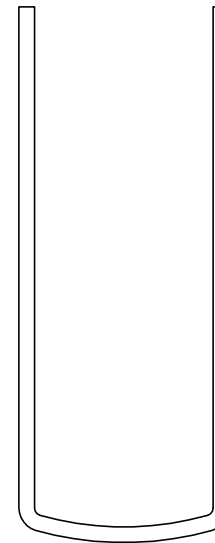

EDGE TRIM
(2) PIECES 1/2 MATERIAL

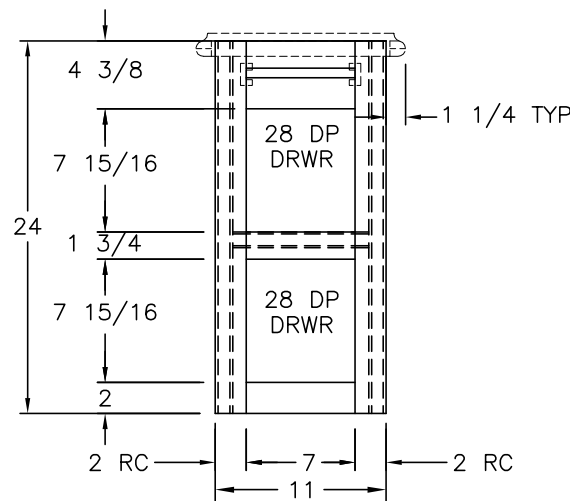

FRONT VIEW

(2) 7 1/2x8 1/2 FRONTS

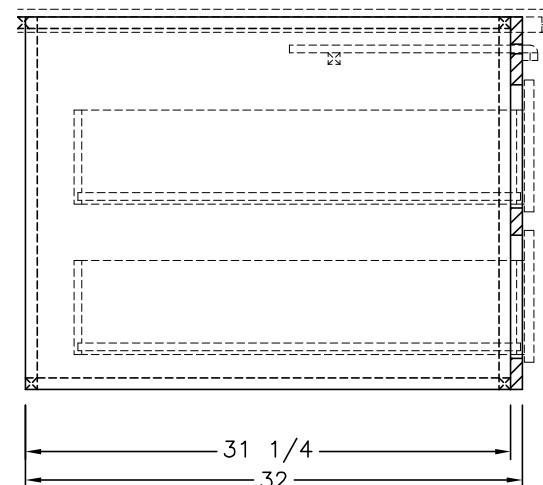

SIDE SECTION (A)

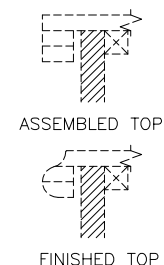

PLEASE ACKNOWLEDGE AND DATE THE
FOLLOWING ORDER/PRINT FOR APPROVAL
TO BUILD, AND FAX TO NEWMAR (AT
574-773-2895) AS SOON AS POSSIBLE

DATE:
SIGN:

UNIT: # 413255

DEALER: Beckleys Camping CTR

SPECIAL: # 1891

NEWMAR CORP
P.O. Box 30,
Nappanee, IN. 46550

UNITS: INCHES

TITLE BLOCK: 1TB

Model:

VT DP 4037

Title:

11 LAMP STAND

Sheet

1 OF 1

I.D. # 2017\
SPECIALS\MOT\
1891LAMP

Drawn by:

Z. R.

Date:

3/27/17

Checked by:

A. M.

Date:

3/27/17

Revision:

Revision:

By:

Date:

By:

Date:

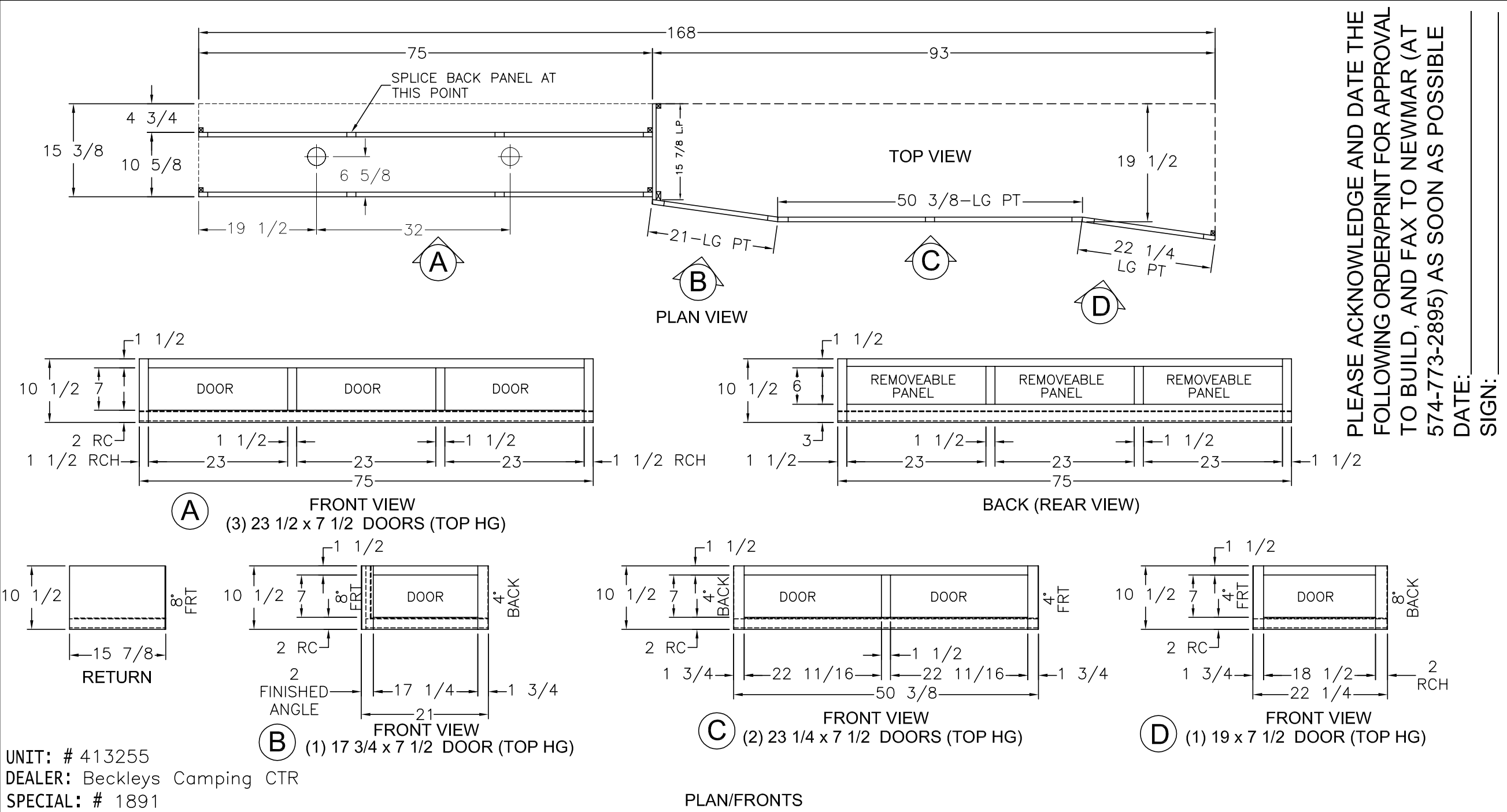

PLEASE ACKNOWLEDGE AND DATE THE FOLLOWING ORDER/PRINT FOR APPROVAL TO BUILD, AND FAX TO NEWMAR (AT 574-773-2895) AS SOON AS POSSIBLE

DATE: _____ SIGN: _____

UNIT: # 413255
DEALER: Beckleys Camping CTR
SPECIAL: # 1891

NEWMAR CORP P.O. Box 30, Nappanee, IN. 46550	Model:	Sheet	Drawn by:	Checked by:	Revision:	By:
	VT DP 4037	1 OF 2	Z. R.	A. M.		Date:
	Title:	I.D. # 2017\	Date:	Date:	Revision:	By:
	168 ODS SOFA/DINETTE OHC	SPECIALS\MOT\1891OH	3/20/17	3/27/17		Date:

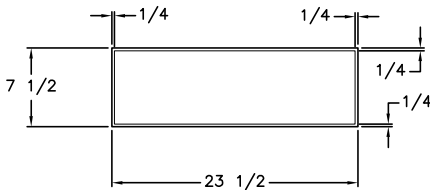

A FRONT VIEW
(3) 23 1/2 x 7 1/2 DOORS (TOP HG)

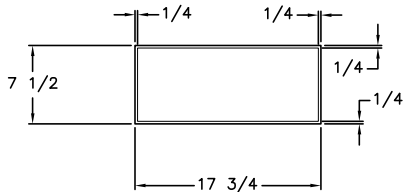

B FRONT VIEW
(1) 17 3/4 x 7 1/2 DOOR (TOP HG)

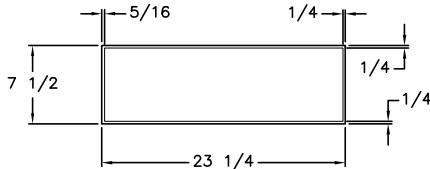

C FRONT VIEW
(2) 23 1/4 x 7 1/2 DOORS (TOP HG)

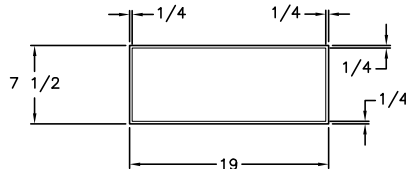

D FRONT VIEW
(1) 19 x 7 1/2 DOOR (TOP HG)

PLEASE ACKNOWLEDGE AND DATE THE
FOLLOWING ORDER/PRINT FOR APPROVAL
TO BUILD, AND FAX TO NEWMAR (AT
574-773-2895) AS SOON AS POSSIBLE
DATE: _____
SIGN: _____

UNIT: # 413255
DEALER: Beckleys Camping CTR
SPECIAL: # 1891

DOOR OVERLAYS

<div>NEWMAR CORP</div> <div>P.O. Box 30,</div> <div>Nappanee, IN. 46550</div> <div>UNITS: INCHES</div> <div>TITLE BLOCK: 1-5TB</div>	Model:	Sheet	Drawn by:	Checked by:	Revision:	By:
	VT DP 4037	2 OF 2	Z. R.	A. M.		Date:
	Title:	I.D. # 2017\	Date:	Date:	Revision:	By:
	168 ODS SOFA/DINETTE OHC	SPECIALS\MOT\1891OH	3/20/17	3/27/17		Date: