

2017 DS DP BACKSPLASH TILE
(VT DP STYLE)

PLEASE ACKNOWLEDGE AND DATE THE
FOLLOWING ORDER/PRINT FOR APPROVAL
TO BUILD, AND FAX TO NEWMAR (AT
574-773-2895) AS SOON AS POSSIBLE
DATE: _____
SIGN: _____

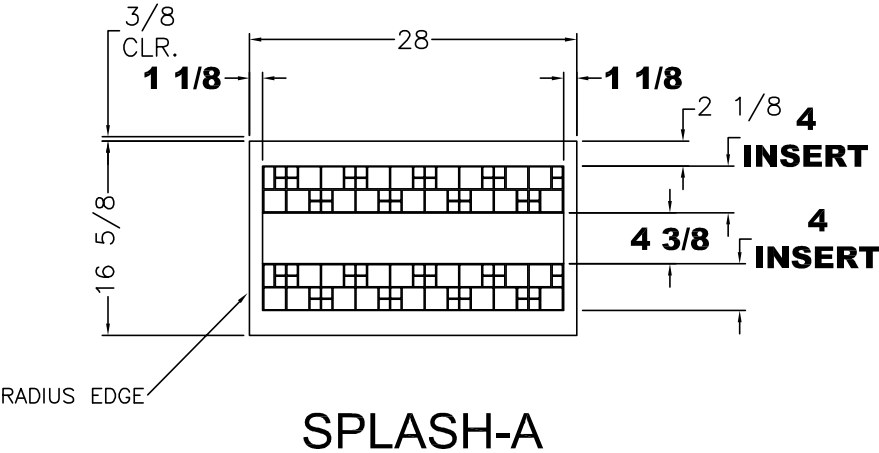
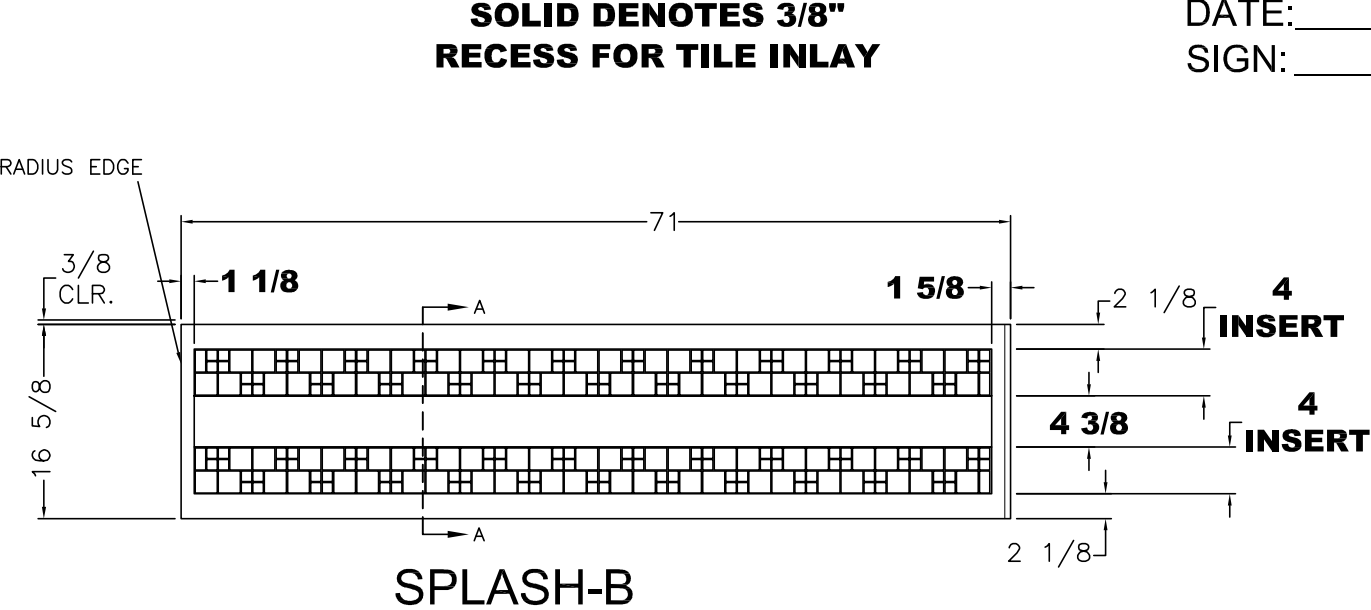

UNIT: # 413256
DEALER: National Indoor RV
SPECIAL: # 1879

<div>NEWMAR CORP</div> <div>P.O. Box 30,</div> <div>Nappanee, IN. 46550</div> <div>UNITS: INCHES</div> <div>TITLE BLOCK: 75TB</div>	Model:	Sheet	Drawn by:	Checked by:	Revision:	By:
	VT DP 3412	1 OF 1	Z. R.	A. M.		Date:
	Title:	I.D. # 2017\	Date:	Date:	Revision:	By:
	71 7/8 KITCHEN CABINETS	SPECIALS\MOT\1879KT	3/21/17	3/24/17		Date:

2017 DS DP BACKSPLASH TILE

PLEASE ACKNOWLEDGE AND DATE THE FOLLOWING ORDER/PRINT FOR APPROVAL TO BUILD, AND FAX TO NEWMAR (AT 574-773-2895) AS SOON AS POSSIBLE
DATE: _____
SIGN: _____

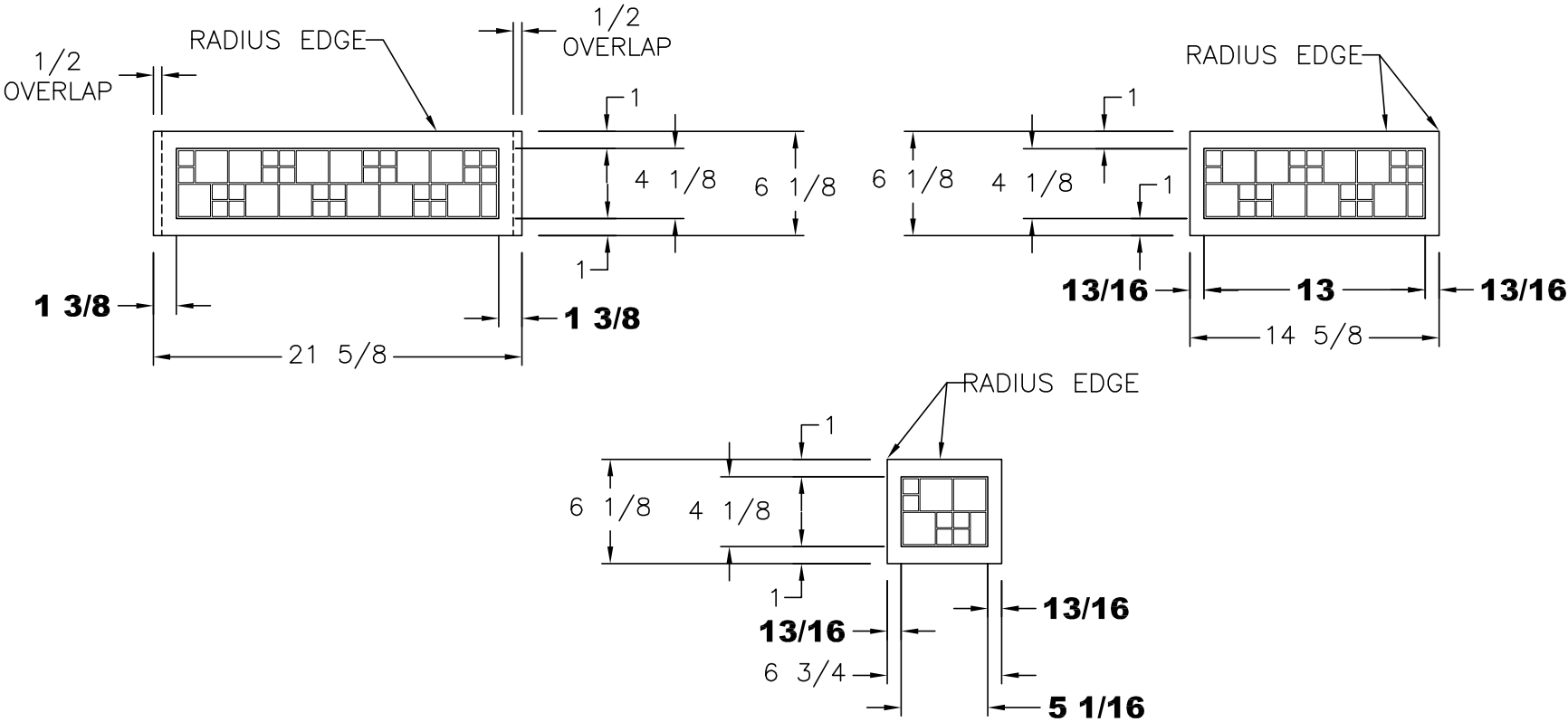

UNIT: # 413256
DEALER: National Indoor RV
SPECIAL: # 1879

CORIAN BACKSPLASH
SOLID DENOTES 3/8"
RECESS FOR TILE INLAY

<div>NEWMAR CORP</div> <div>P.O. Box 30,</div> <div>Nappanee, IN. 46550</div> <div>UNITS: INCHES</div> <div>TITLE BLOCK: 1TB</div>	Model:	Sheet	Drawn by:	Checked by:	Revision:	By:
	VT DP 3412	1 OF 1	Z. R.	A. M.		Date:
	Title:	I.D. # 2017\	Date:	Date:	Revision:	By:
	21 5/8 LAV BASE & TOP	SPECIALS\MOT\1879LV	3/20/17	3/24/17		Date:

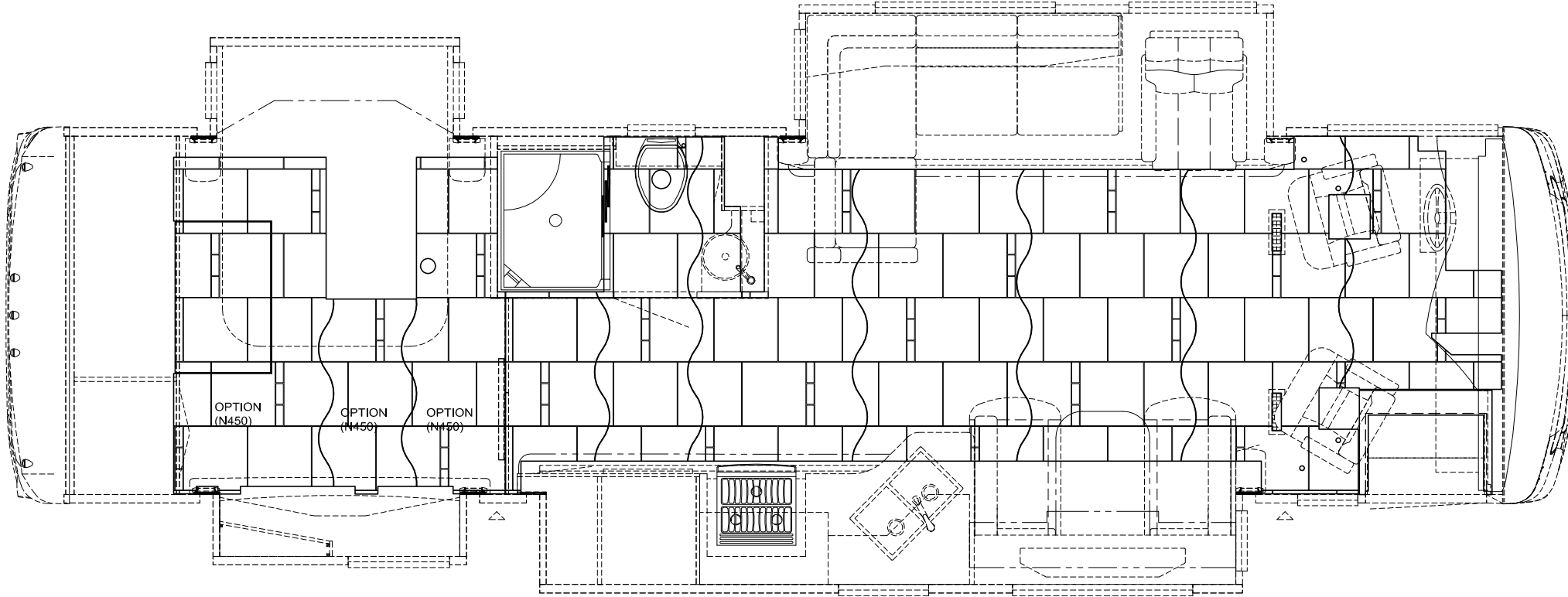

2017 DS DP TILE

TILE LAYOUT

TILE: 16 15/16 x 16 15/16

INSERT: (3) 2 x 5 1/2

UNIT: # 413256
DEALER: National Indoor RV
SPECIAL: # 1879

PLEASE ACKNOWLEDGE AND DATE THE
FOLLOWING ORDER/PRINT FOR APPROVAL
TO BUILD, AND FAX TO NEWMAR (AT
574-773-2895) AS SOON AS POSSIBLE
DATE: _____
SIGN: _____

NEWMAR CORP
P.O. Box 30,
Nappanee, IN. 46550

Model: (N450)
VT DP 3412

Sheet
1 OF 1

Drawn by:
Z. R.

Checked by:
A. M.

Revision:

By:

Date:

Title:
FULL TILE LAYOUT

I.D. # 2017\
SPECIALS\MOT\
1879TILE

Date:
3/20/17

Date:
3/24/17

Revision:

By:

Date:

UNITS: INCHES

TITLE BLOCK: 3125TB