

ITEM #	QTY	NEWMAR #	DESCRIPTION
1	2	132546	RECEPT/DUAL USB CHARGER
2	2	<b>130689</b>	<b>PHONE CHARGER</b>

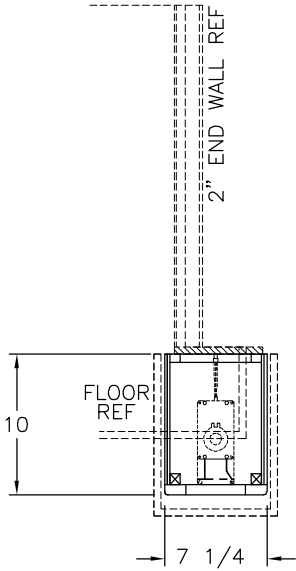

REAR CHEST  
TOP VIEW

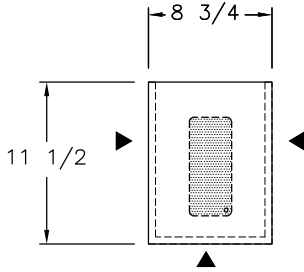

CHEST TOP

1/2" SOLID SURFACE  
▶ — DENOTES A FINISHED EDGE

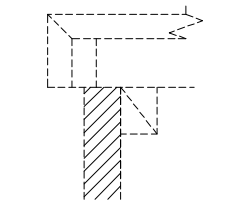

ASSEMBLED TOP

UNIT: # 414782  
DEALER: Tampa RV  
SPECIAL: # 368

REAR CHEST

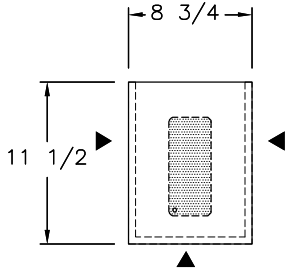

CHEST TOP

1/2" SOLID SURFACE  
▶ — DENOTES A FINISHED EDGE

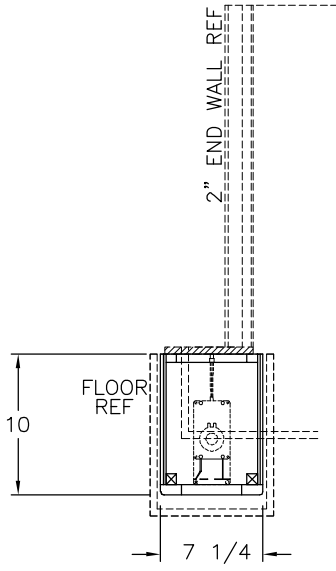

FRONT CHEST  
TOP VIEW

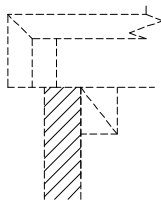

ASSEMBLED TOP

PLEASE ACKNOWLEDGE AND DATE THE  
FOLLOWING ORDER/PRINT FOR APPROVAL  
TO BUILD, AND FAX TO NEWMAR (AT  
574-773-2895) AS SOON AS POSSIBLE  
DATE: \_\_\_\_\_  
SIGN: \_\_\_\_\_

FRONT CHEST

<b>NEWMAR CORP</b> <i>P.O. Box 30, Nappanee, IN. 46550</i>	Model:	Sheet	Drawn by:	Checked by:	Revision:	By:
	VT DP 4037	1 OF 1	R. N.	Z. R.		Date:
	Title:	I.D. # 2020\	Date:	Date:	Revision:	By:
	KING BED CABINETS	SPECIALS\MOT\368NIGHTSTAND	5/20/19	5/21/19		Date:

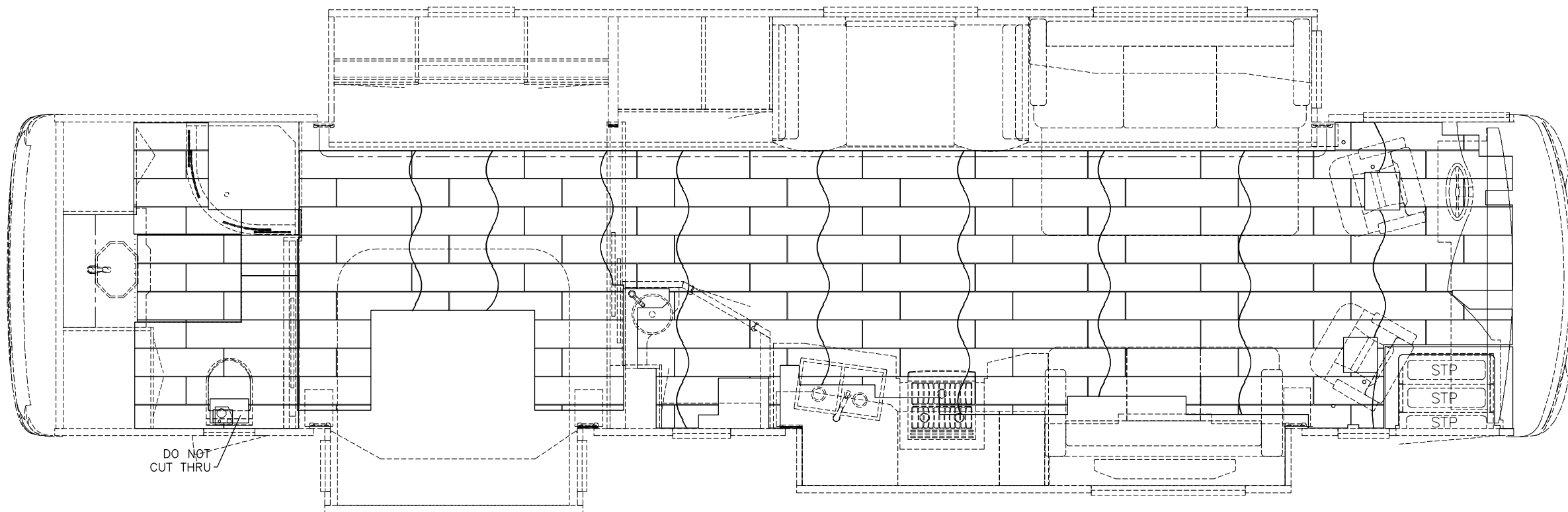

**2020 DS DP TILE**  
**34 15/16 x 8 5/8**

UNIT: # 414782  
DEALER: Tampa RV  
SPECIAL: # 368

PLEASE ACKNOWLEDGE AND DATE THE  
FOLLOWING ORDER/PRINT FOR APPROVAL  
TO BUILD, AND FAX TO NEWMAR (AT  
574-773-2895) AS SOON AS POSSIBLE  
DATE: \_\_\_\_\_  
SIGN: \_\_\_\_\_

<div>NEWMAR CORP</div> <div>P.O. Box 30,</div> <div>Nappanee, IN. 46550</div> <div>UNITS: INCHES</div> <div>TITLE BLOCK: 3125TB</div>	Model:	(J520)	Sheet	Drawn by:	Checked by:	Revision:	By:
	VT DP 4037		1 OF 1	R. N.	Z. R.		Date:
	Title:		I.D. # 2020\	Date:	Date:	Revision:	By:
	TILE LAYOUT		SPECIALS\MOT\	5/20/19	5/21/19		Date:
			368TILE				