

PLEASE ACKNOWLEDGE AND DATE THE FOLLOWING ORDER/PRINT FOR APPROVAL TO BUILD, AND FAX TO NEWMAR (AT 574-773-2895) AS SOON AS POSSIBLE

DATE: _____
SIGN: _____

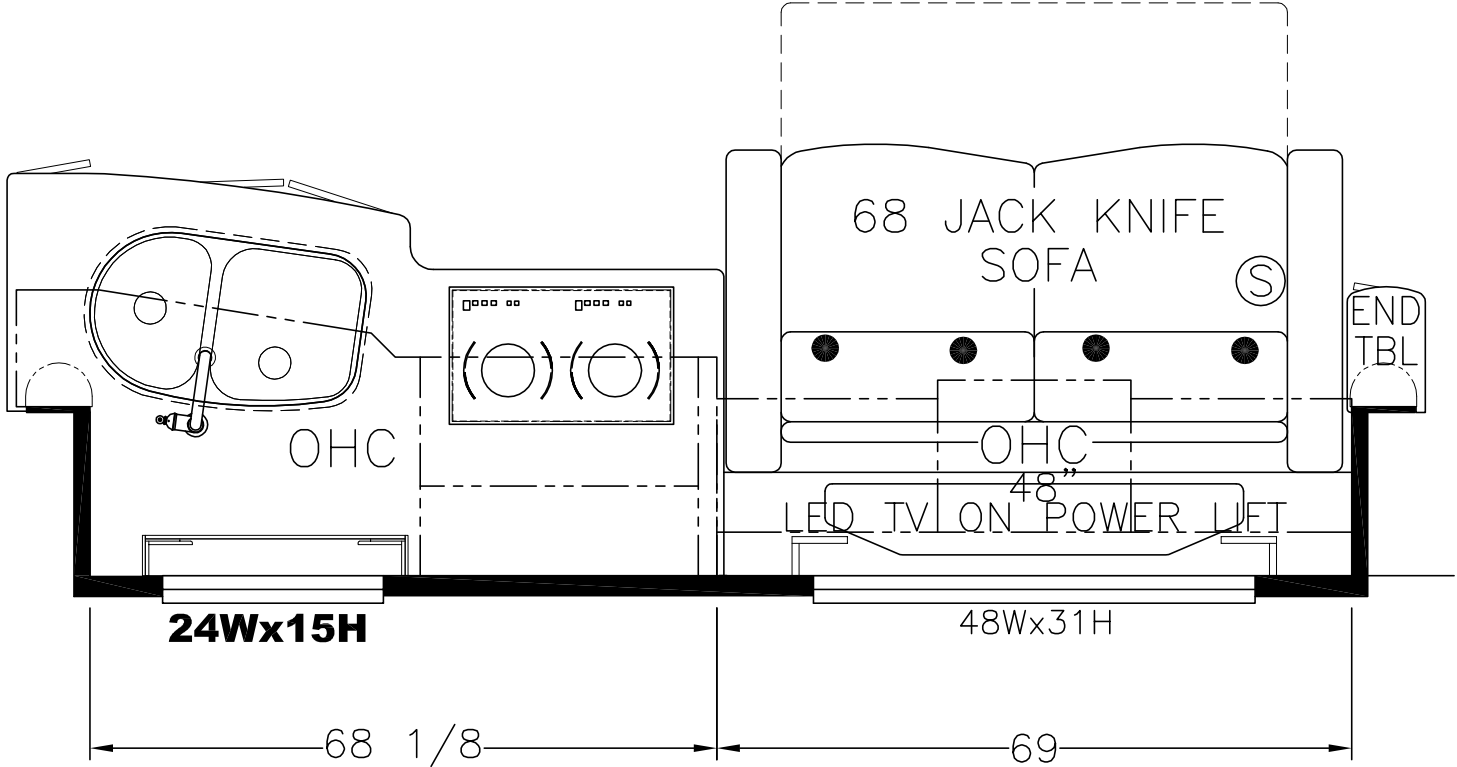

UNIT: # 501277
DEALER: Desert Autoplex
SPECIAL: # 427

NEWMAR CORP P.O. Box 30, Nappanee, IN. 46550 Title block--1TB	Model: LA DP 4503 (J610)	Sheet 1 OF 1	Drawn by: Z. R.	Checked by: A. M.	Revision:	By:
	Title: FLOOR PLAN	I.D. # 2016 \ SPECIALS \ MOT \ 427FP	Date: 9/10/15	Date: 9/14/15	Revision:	By:

ITEM #	QTY	NEWMAR #	DESCRIPTION
1	2	118877	4 3/8" x 67" CHANNEL ASSEMBLY

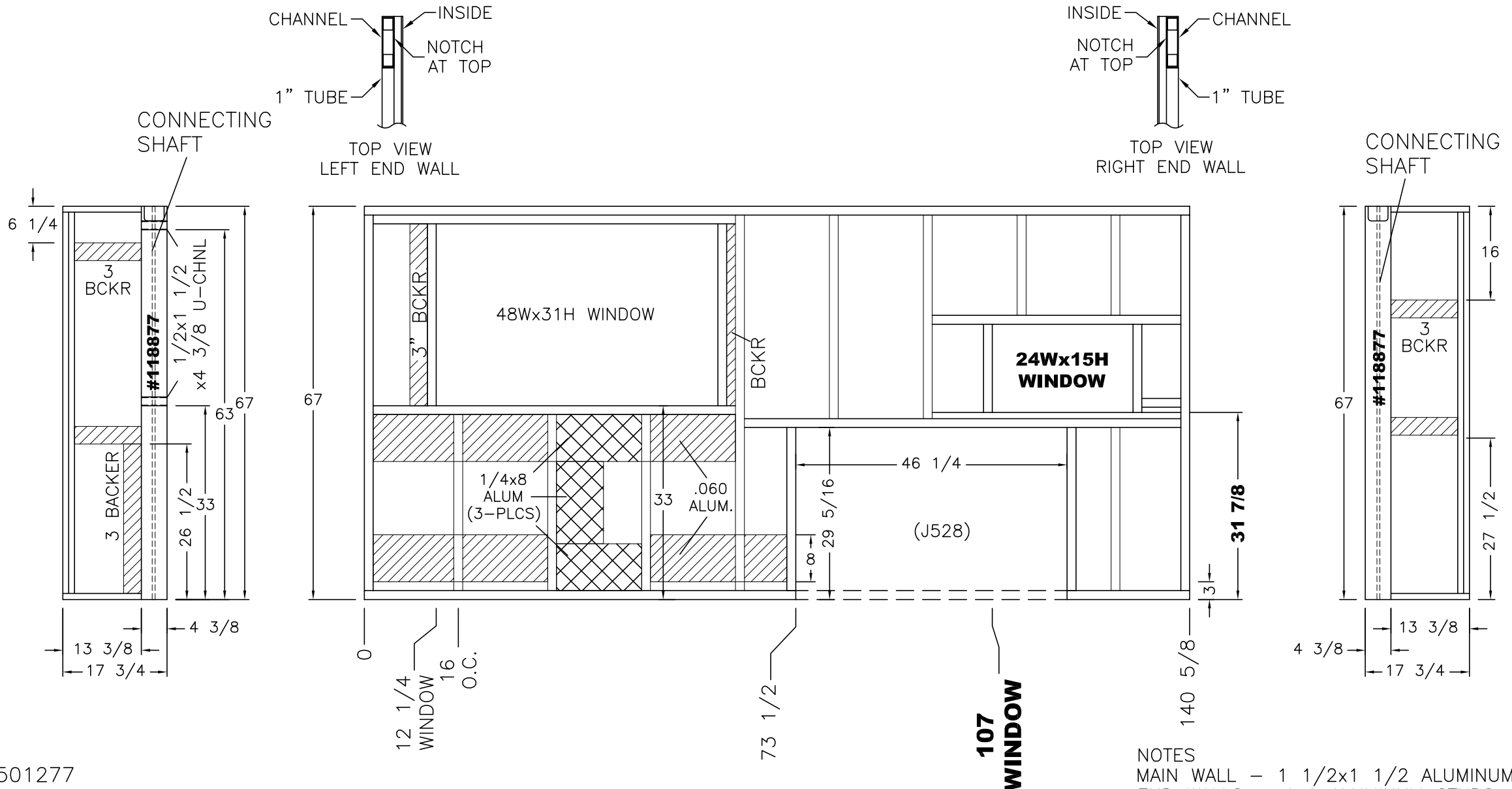

UNIT: # 501277
 DEALER: Desert Autoplex
 SPECIAL: # 427

NOTES
 MAIN WALL - 1 1/2x1 1/2 ALUMINUM STUDS
 END WALLS - 1x1 ALUMINUM STUDS
 ALL WALLS DRAWN AS IN JIG POSITION
 STUDS SPACED 16" ON CENTER

NEWMAR CORP P.O. Box 30, Nappanee, IN. 46550	Model: (J528)	Sheet 1 OF 1	Drawn by: Z. R.	Checked by: A. M.	Revision:	By:
	Title: 147 5/8 KIT S-O WALLS	I.D. # 2016\ SPECIALS\MOT\ 427KT_WLS	Date: 9/10/15	Date: 9/14/15	Revision:	Date:
Title block--5TB						By:
						Date:

**SOLID DENOTES 3/8"
RECESS FOR TILE INLAY**

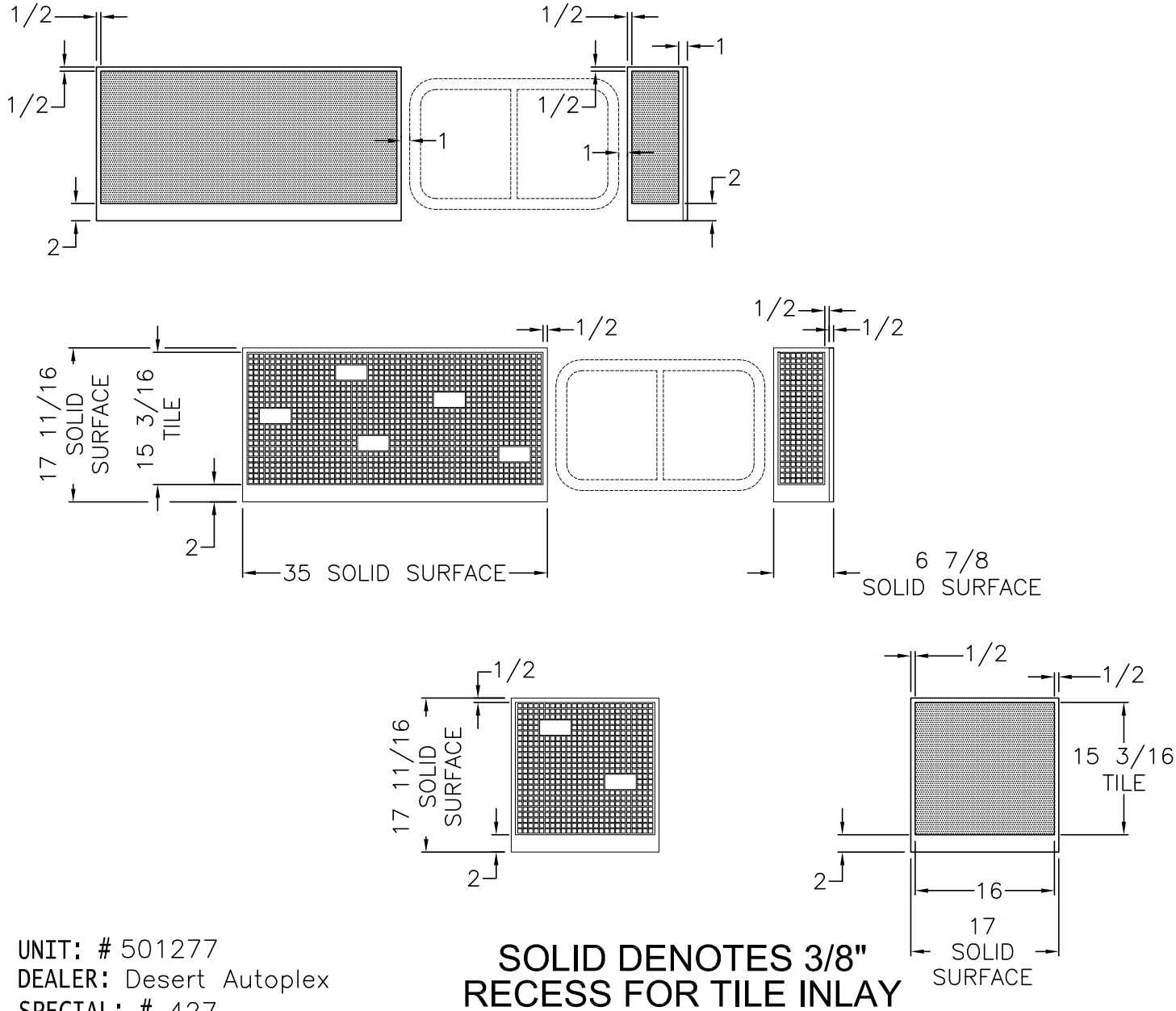

**SOLID DENOTES 3/8"
RECESS FOR TILE INLAY**

PLEASE ACKNOWLEDGE AND DATE THE FOLLOWING ORDER/PRINT FOR APPROVAL TO BUILD, AND FAX TO NEWMAR (AT 574-773-2895) AS SOON AS POSSIBLE

DATE: _____
SIGN: _____

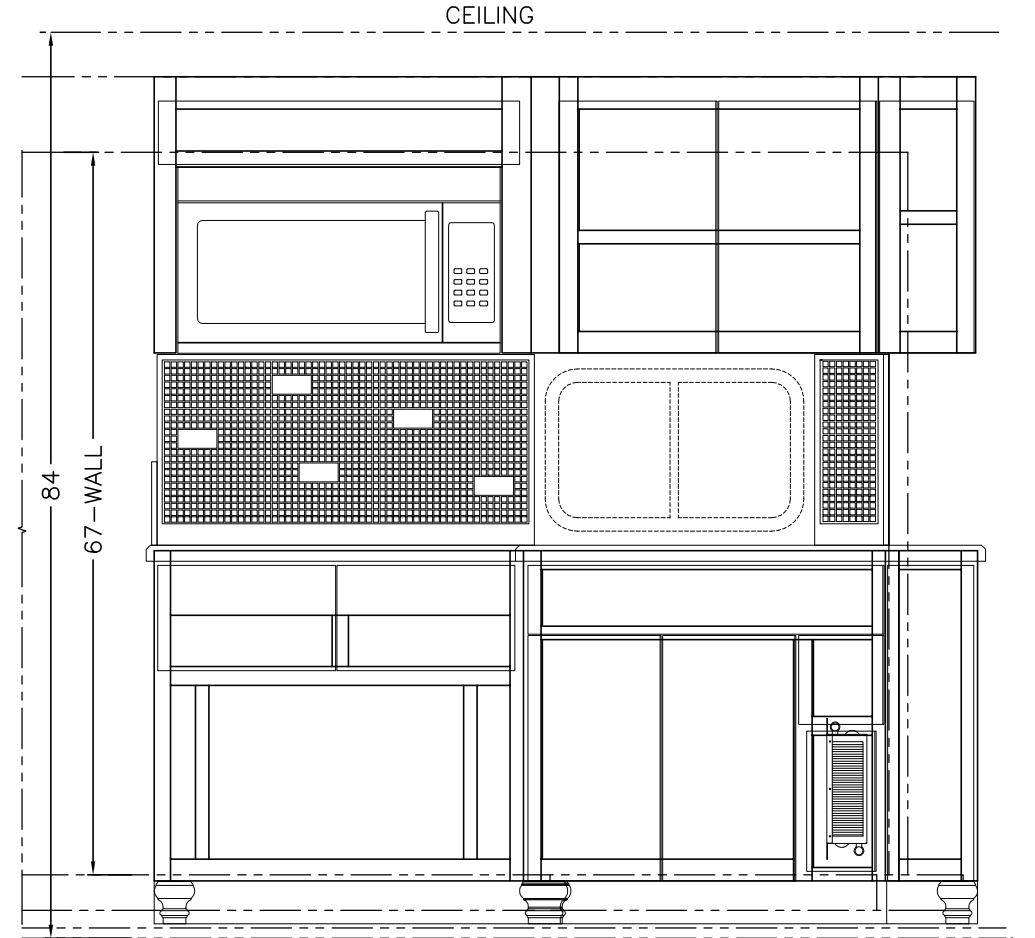

UNIT: # 501277
DEALER: Desert Autoplex
SPECIAL: # 427

NEWMAR CORP
P.O. Box 30,
Nappanee, IN. 46550

Model: (J610)(J015)
LA DP 4503
Title: KITCHEN BACKSPLASH

Sheet 1 OF 1
I.D. # 2016 \ SPECIALS \ MOT \ 427SPLASH

Drawn by: Z. R.
Date: 9/10/15

Checked by: A. M.
Date: 9/14/15

Revision:

By:
Date:
By:
Date: