

PLEASE ACKNOWLEDGE AND DATE THE FOLLOWING ORDER/PRINT FOR APPROVAL TO BUILD, AND FAX TO NEWMAR (AT 574-773-2895) AS SOON AS POSSIBLE  
DATE: \_\_\_\_\_  
SIGN: \_\_\_\_\_

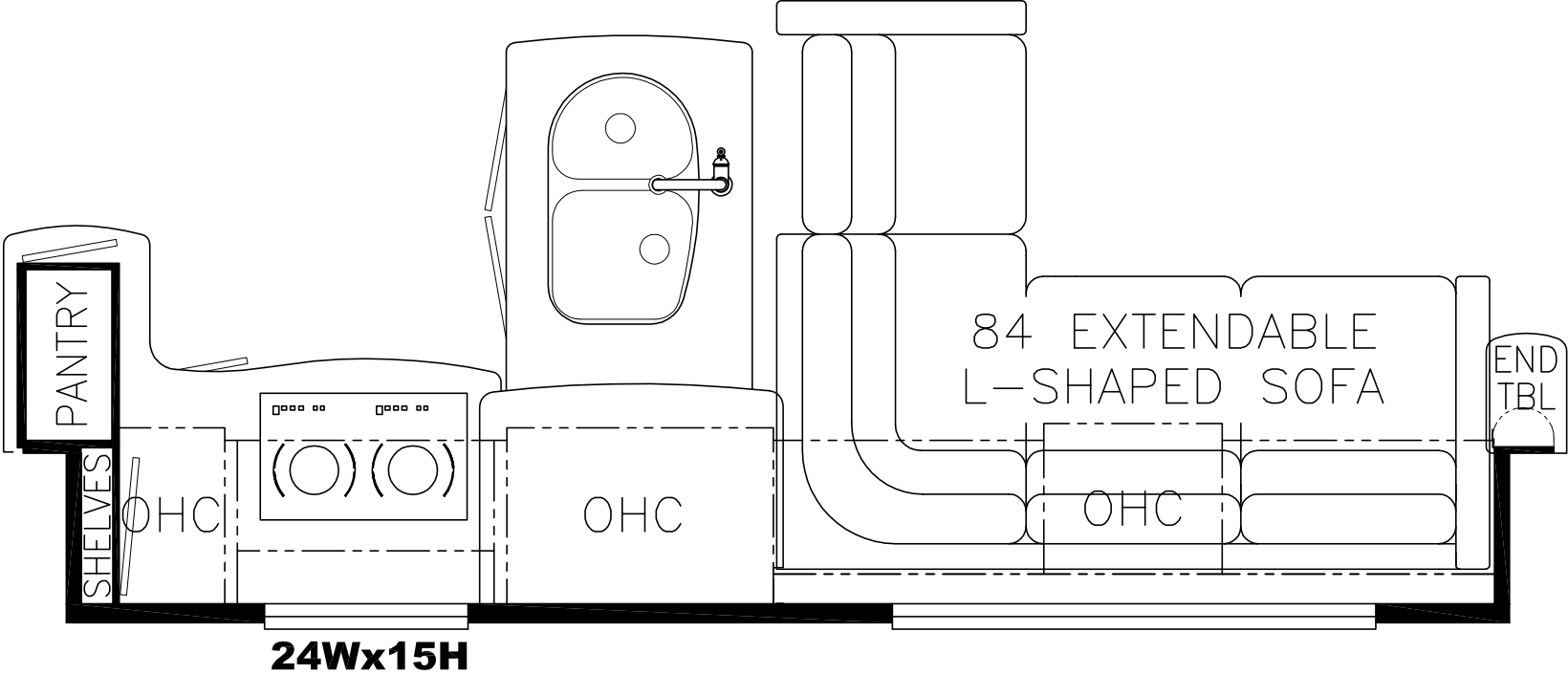

UNIT: # 501316  
DEALER: Fife RV Center  
SPECIAL: # 949

<b>NEWMAR CORP</b> <i>P.O. Box 30, Nappanee, IN. 46550</i>	Model: (J610)(K673)	Sheet	Drawn by:	Checked by:	Revision:	By:
	LA DP 4565	1 OF 1	Z. R.	A. M.		Date:
	Title:	I.D. # 2016\	Date:	Date:	Revision:	By:
	FLOOR PLAN	SPECIALS\MOT\949FP	11/11/15	11/11/15		Date:

ITEM #	OPTION	NEWMAR #	DESCRIPTION
1	J610	124108	ALL ELECTRIC INDUCTION COOKTOP (S2F3)

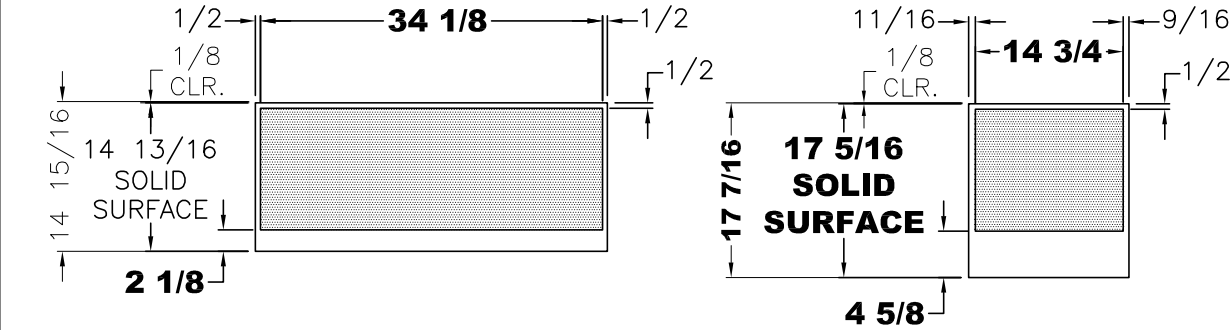

SOLID DENOTES 3/8"  
RECESS FOR TILE INLAY

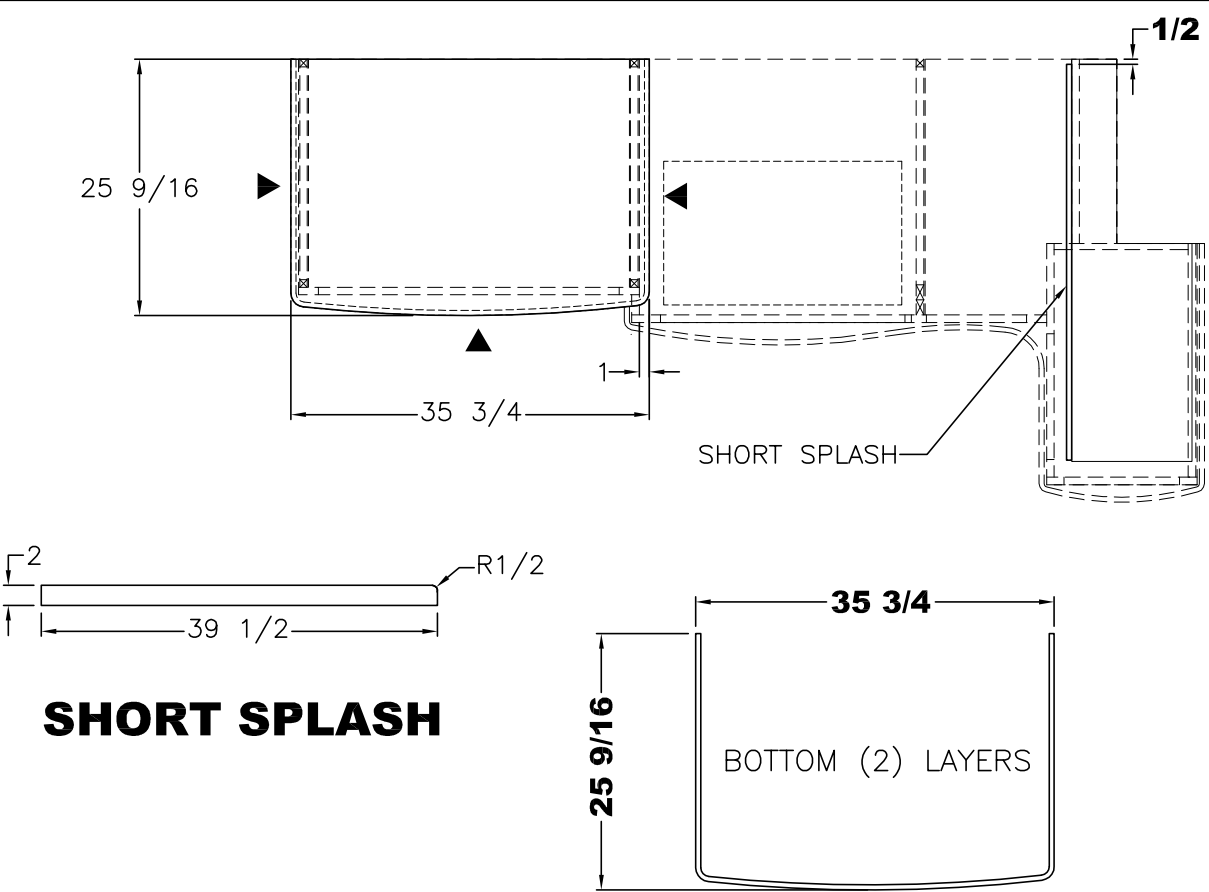
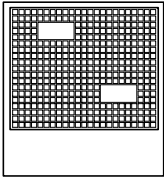
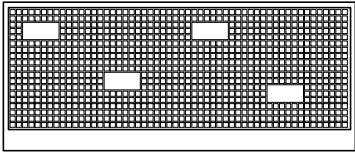

SHORT SPLASH

PLEASE ACKNOWLEDGE AND DATE THE  
FOLLOWING ORDER/PRINT FOR APPROVAL  
TO BUILD, AND FAX TO NEWMAR (AT  
574-773-2895) AS SOON AS POSSIBLE  
DATE: \_\_\_\_\_  
SIGN: \_\_\_\_\_

UNIT: # 501316  
DEALER: FIFE RV CENTER  
SPECIAL: # 949

TOPS/TRIM/SHELF/SPLASH

<b>NEWMAR CORP</b> P.O. Box 30, Nappanee, IN. 46550	Model:	(J610)	Sheet	Drawn by:	Checked by:	Revision:	By:
		LA DP 4565	1 OF 2	Z. R.	A. M.		Date:
	Title:	81 5/8 KITCHEN	I.D. # 2016\	Date:	Date:	Revision:	By:
			SPECIALS\MOT\	11/9/15	11/9/15		Date:
Title block--75TB			949KT				

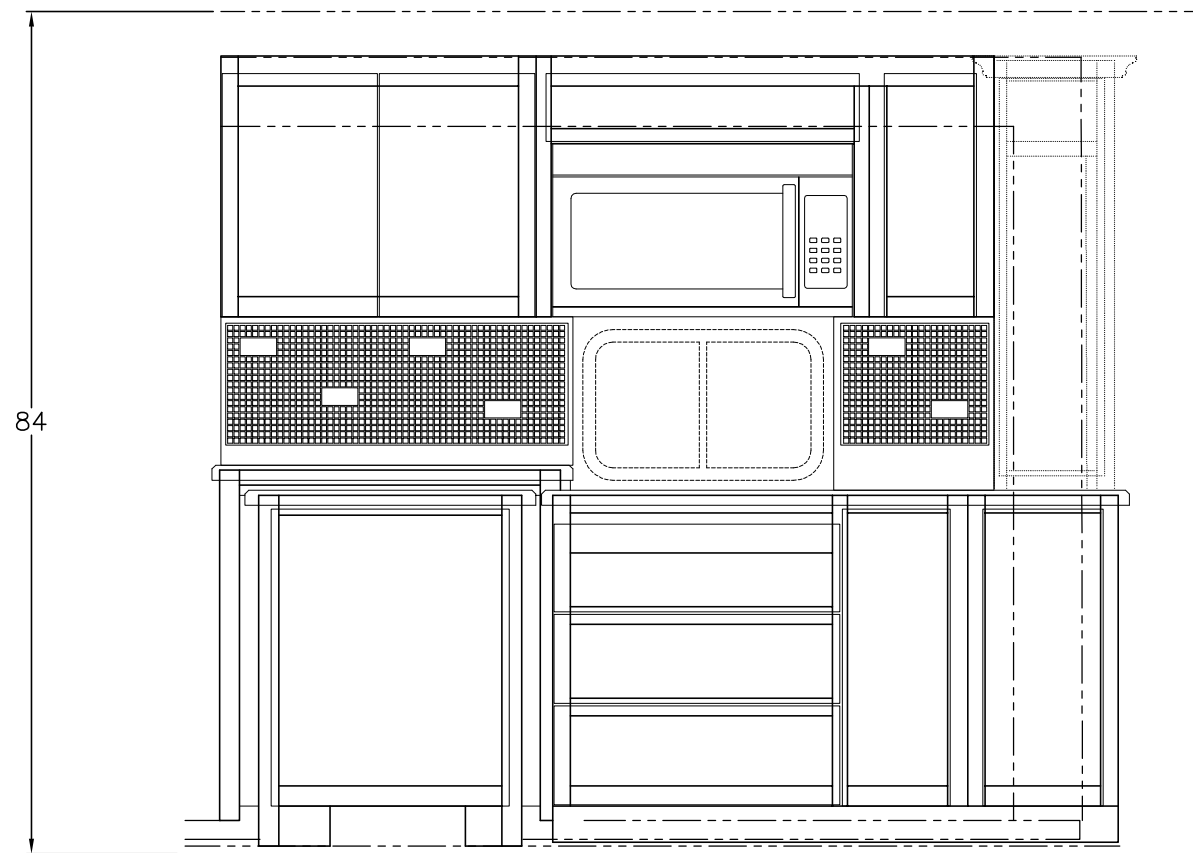

UNIT: # 501316  
DEALER: FIFE RV CENTER  
SPECIAL: # 949

ELEVATION

PLEASE ACKNOWLEDGE AND DATE THE  
FOLLOWING ORDER/PRINT FOR APPROVAL  
TO BUILD, AND FAX TO NEWMAR (AT  
574-773-2895) AS SOON AS POSSIBLE  
DATE: \_\_\_\_\_  
SIGN: \_\_\_\_\_

NEWMAR CORP P.O. Box 30, Nappanee, IN. 46550  Title block--75TB	Model: LA DP 4565	Sheet 2 OF 2	Drawn by: Z. R.	Checked by: A. M.	Revision:	By:
	Title: 81 5/8 KITCHEN	I.D. # 2016\ SPECIALS\MOT\ 949KT	Date: 11/9/15	Date: 11/9/15	Revision:	Date:
						By:
						Date:

USE PART #84422  
TO TRIM AROUND TILE  
ON FLOOR AND  
ENGINE COVER TILE  
1/16" FINISHED GAP TYP.

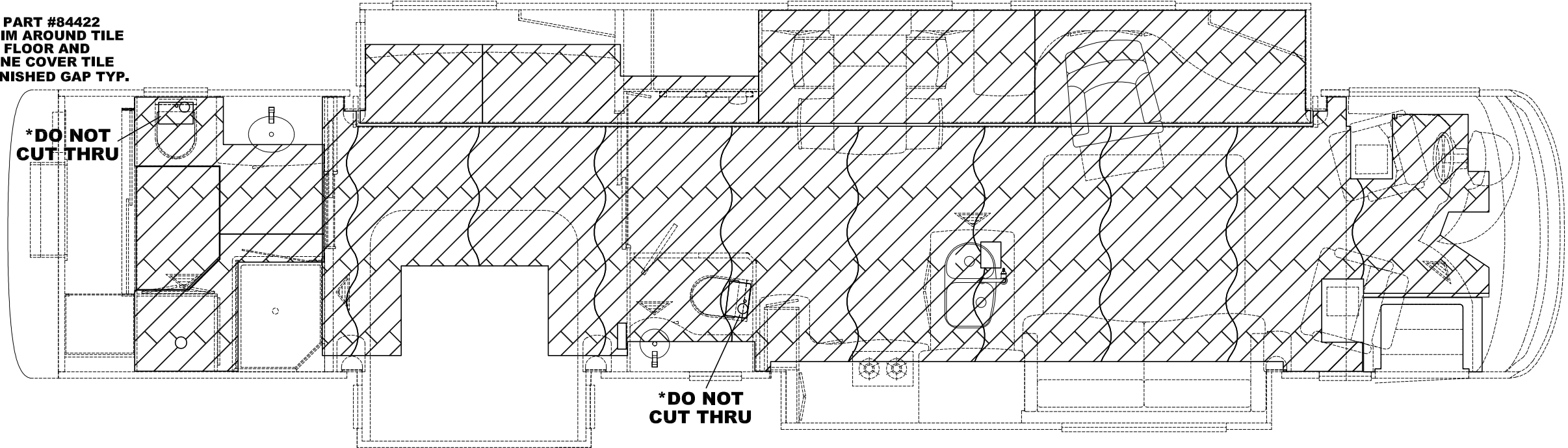

NOTE: ALL PANELS AT 47 3/4 WIDE  
UNLESS SPECIFIED OTHERWISE

**2016 EX DP TILE**  
**35 1/4 x 5 13/16**

PLEASE ACKNOWLEDGE AND DATE THE  
FOLLOWING ORDER/PRINT FOR APPROVAL  
TO BUILD, AND FAX TO NEWMAR (AT  
574-773-2895) AS SOON AS POSSIBLE  
DATE: \_\_\_\_\_  
SIGN: \_\_\_\_\_

UNIT: # 501316  
DEALER: FIFE RV CENTER  
SPECIAL: # 949

NEWMAR CORP P.O. Box 30, Nappanee, IN. 46550 Title block--3125TB	Model:	Sheet	Drawn by:	Checked by:	Revision:	By:
	LA DP 4565	1 OF 1	Z. R.	A. M.		Date:
	Title:	I.D. # 2016\	Date:	Date:	Revision:	By:
	FLOOR PLAN	SPECIALS\MOT\	11/10/15	11/10/15		Date:
		949TILE				