

PLEASE ACKNOWLEDGE AND DATE THE FOLLOWING ORDER/PRINT FOR APPROVAL TO BUILD, AND FAX TO NEWMAR (AT 574-773-2895) AS SOON AS POSSIBLE
DATE: _____
SIGN: _____

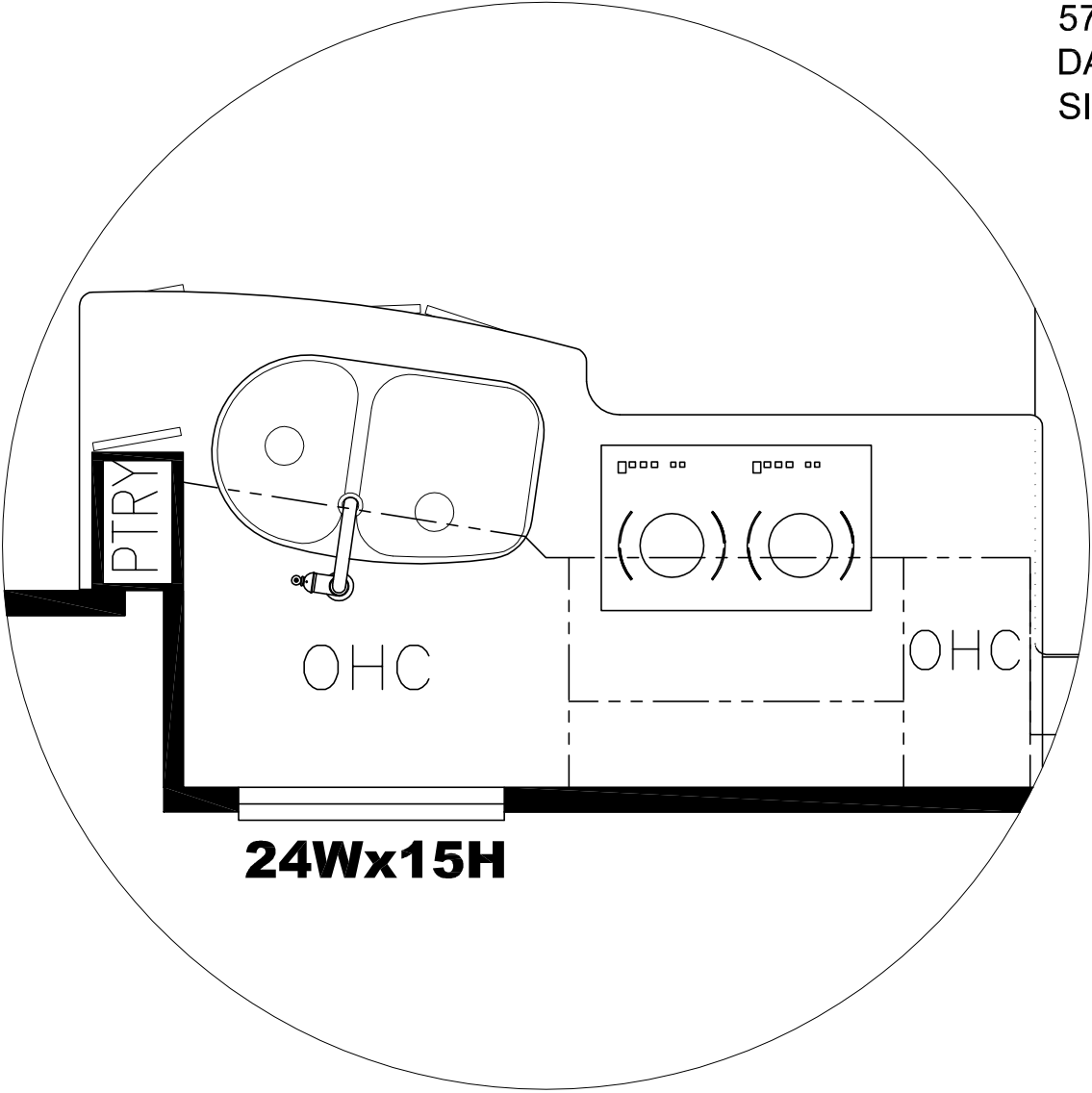

UNIT: # 501488
DEALER: National Indoor RV
SPECIAL: # 1269

<div><div>NEWMAR CORP</div><div>P.O. Box 30,</div><div>Nappanee, IN. 46550</div></div> <div>Title block--1TB</div>	Model:	(J611)	Sheet	Drawn by:	Checked by:	Revision:	By:
		LA DP 4519	1 OF 1	Z. R.	A. M.		Date:
	Title:	FLOOR PLAN	I.D. # 2017\	Date:	Date:	Revision:	By:
			SPECIALS\MOT\	11/7/16	11/9/16		Date:
			1269FP				

2017 KG DB BACKSPLASH TILE

PLEASE ACKNOWLEDGE AND DATE THE FOLLOWING ORDER/PRINT FOR APPROVAL TO BUILD, AND FAX TO NEWMAR (AT 574-773-2895) AS SOON AS POSSIBLE
DATE: _____
SIGN: _____

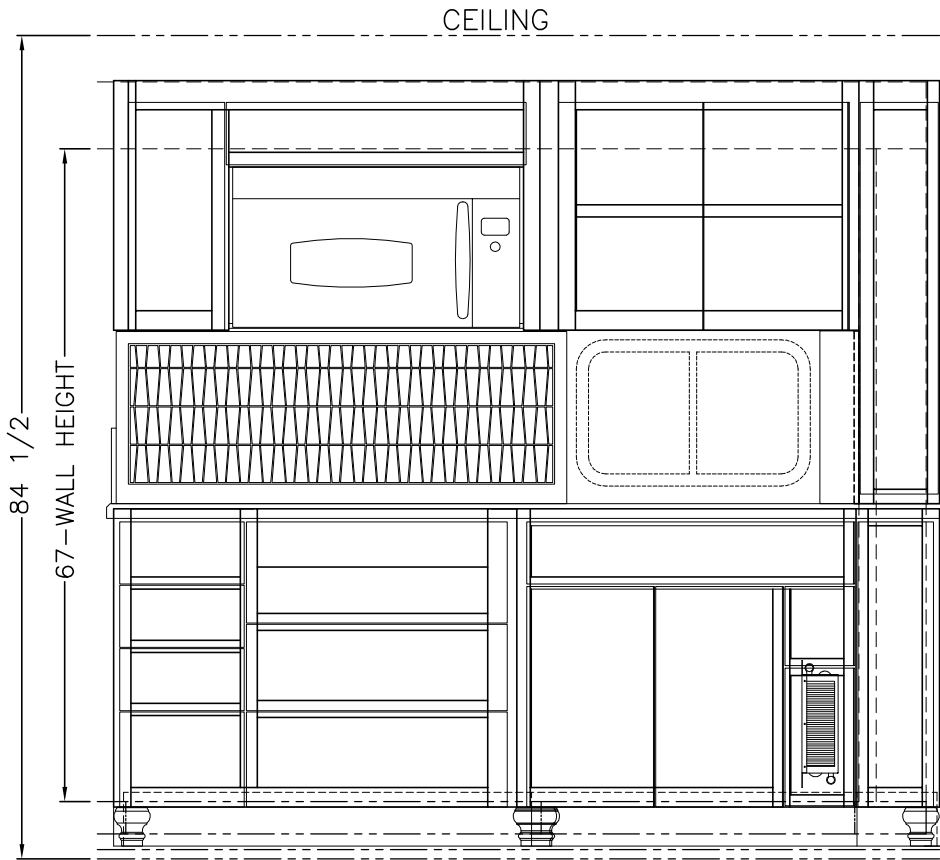
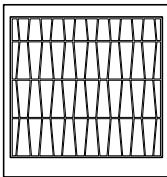
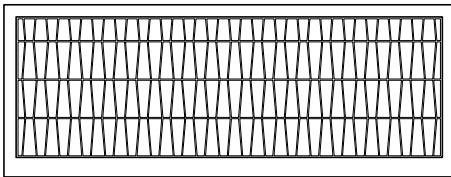
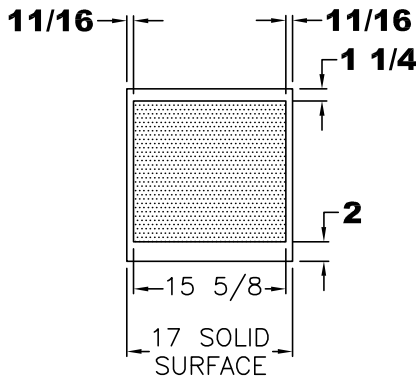
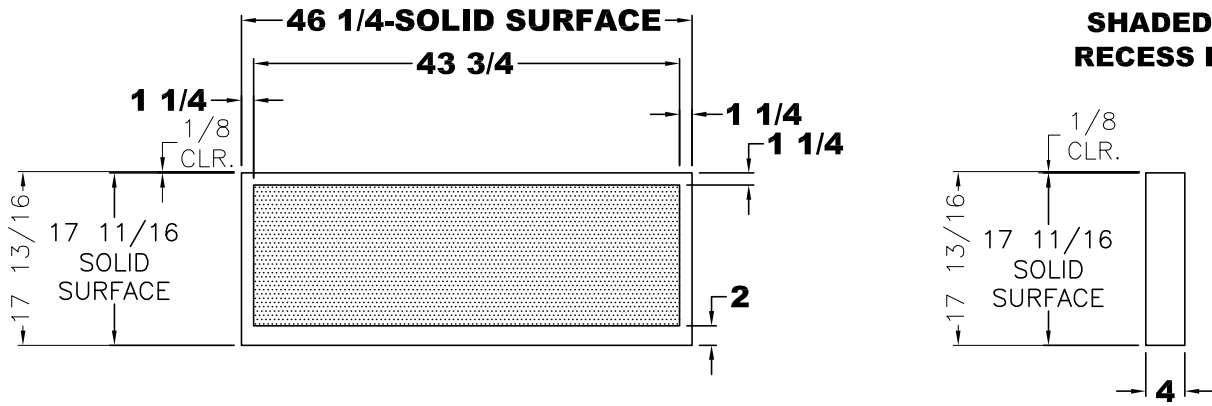

UNIT: # 501488
DEALER: National Indoor RV
SPECIAL: # 1269

WALL TILE/ELEVATION

<div>NEWMAR CORP</div> <div>P.O. Box 30,</div> <div>Nappanee, IN. 46550</div>	Model:	Sheet	Drawn by:	Checked by:	Revision:	By:
	LA DP 4519	1 OF 1	Z. R.	A. M.		Date:
	Title:	I.D. # 2017\	Date:	Date:	Revision:	By:
	76 1/2 KITCHEN	SPECIALS\MOT\1269KT	11/7/16	11/9/16		Date:

ITEM #	QTY	NEWMAR #	DESCRIPTION
1	2	129185	BOWL CORIAN LAV 15 1/2 (TUNDRA)
2	2	129186	BOWL CORIAN LAV 15 1/2 (HAZELNUT)
3	2	129187	BOWL CORIAN LAV 15 1/2 (WITCH HAZEL)
4	2	129188	BOWL CORIAN LAV 15 1/2 (BEDFORD MARBLE)

PLEASE ACKNOWLEDGE AND DATE THE FOLLOWING ORDER/PRINT FOR APPROVAL TO BUILD, AND FAX TO NEWMAR (AT 574-773-2895) AS SOON AS POSSIBLE
DATE: _____
SIGN: _____

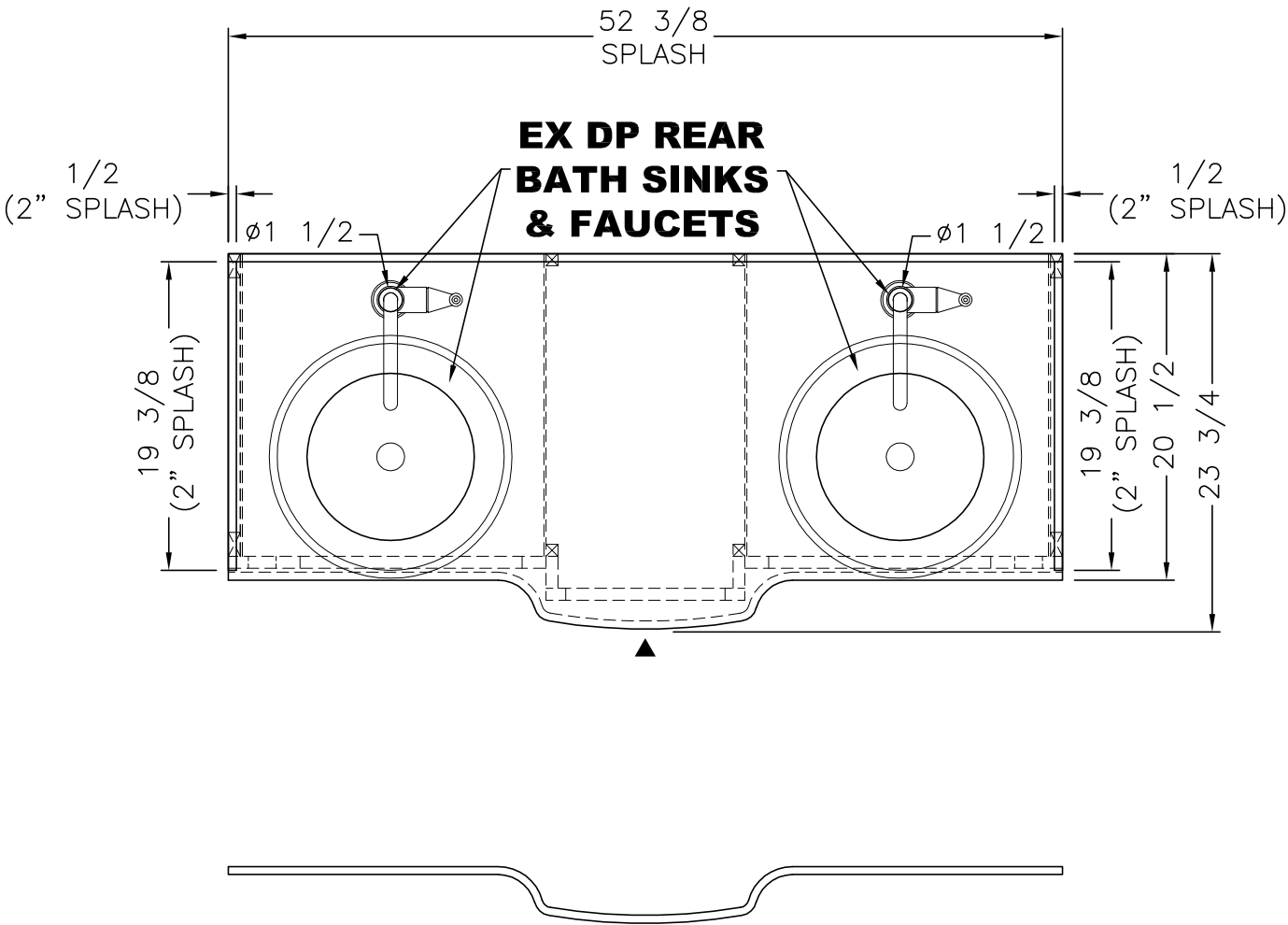

UNIT: # 501488
DEALER: National Indoor RV
SPECIAL: # 1269

NEWMAR CORP <i>P.O. Box 30, Nappanee, IN. 46550</i>	Model:	Sheet	Drawn by:	Checked by:	Revision:	By:
	LA DP 4519	1 OF 1	Z. R.	A. M.		Date:
	Title:	I.D. # 2017\	Date:	Date:	Revision:	By:
	LAV BASE & TOP	SPECIALS\MOT\1269LV	11/7/16	11/9/16		Date:

2017 KG DB KITCHEN BACKSPLASH TILE

PLEASE ACKNOWLEDGE AND DATE THE
FOLLOWING ORDER/PRINT FOR APPROVAL
TO BUILD, AND FAX TO NEWMAR (AT
574-773-2895) AS SOON AS POSSIBLE
DATE: _____
SIGN: _____

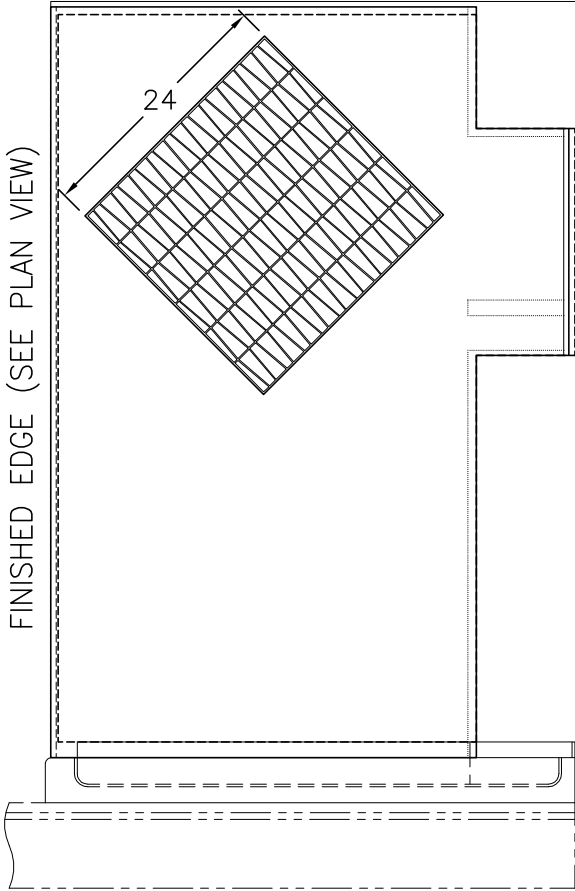

VIEW (B)

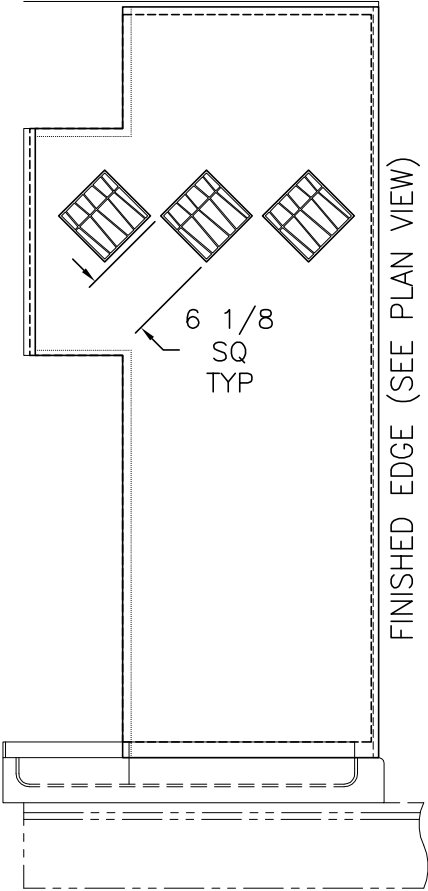

VIEW (A)

UNIT: # 501488
DEALER: National Indoor RV
SPECIAL: # 1269

ROUT TILE OPENINGS
3/8" DEEP

<div>NEWMAR CORP</div> <div>P.O. Box 30,</div> <div>Nappanee, IN. 46550</div> <div>UNITS: INCHES</div> <div>TITLE BLOCK: 75TB</div>	Model:	Sheet	Drawn by:	Checked by:	Revision:	By:
	LA DP 4519	1 OF 1	Z. R.	A. M.		Date:
	Title:	I.D. # 2017\	Date:	Date:	Revision:	By:
	SOLID SURFACE SHOWER WALLS	SPECIALS\MOT\ 1269SHWR	11/8/16	11/9/16		Date:

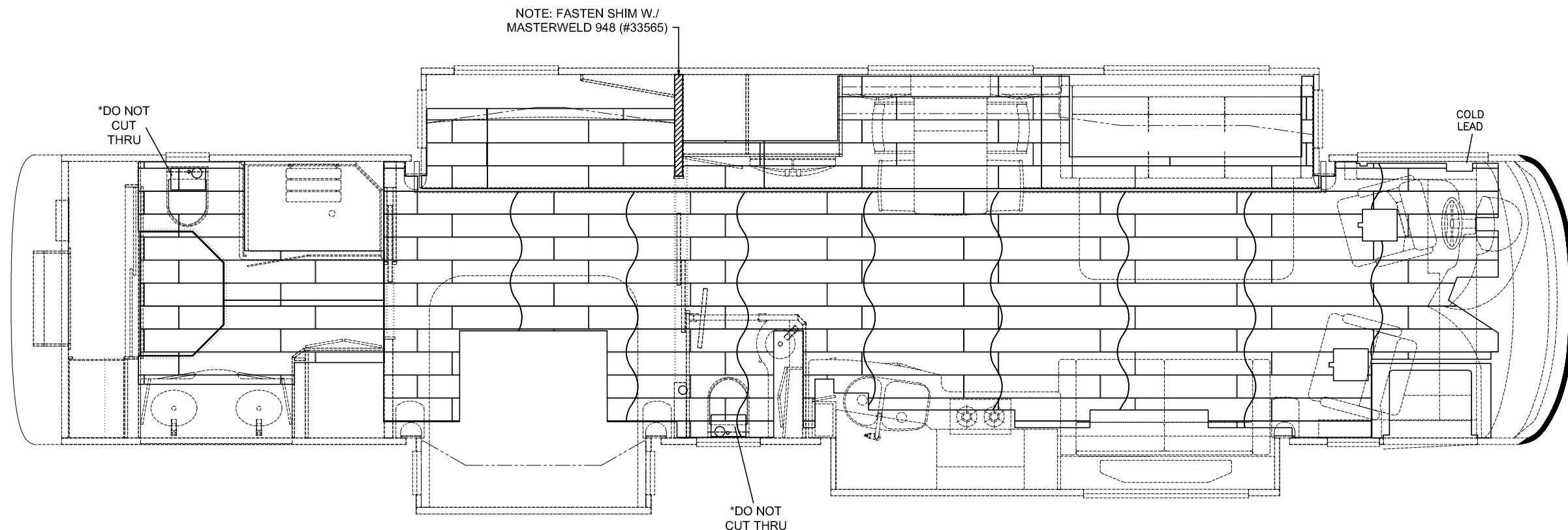

2017 EX DP TILE

7 3/4 x 47

UNIT: # 501488
DEALER: National Indoor RV
SPECIAL: # 1269

PLEASE ACKNOWLEDGE AND DATE THE
FOLLOWING ORDER/PRINT FOR APPROVAL
TO BUILD, AND FAX TO NEWMAR (AT
574-773-2895) AS SOON AS POSSIBLE
DATE: _____
SIGN: _____

NEWMAR CORP
P.O. Box 30,
Nappanee, IN. 46550

Model:
LA DP 4519

Sheet
1 OF 1

Drawn by:
Z. R.

Checked by:
A. M.

Revision:

By:

Date:

Title:
STANDARD TILE LAYOUT

I.D. # 2017\
SPECIALS\MOT\
1269TILE

Date:
11/7/16

Date:
11/9/16

Revision:

By:

Date:

UNITS: INCHES

TITLE BLOCK: 3125TB