

ITEM #	QTY	NEWMAR #	DESCRIPTION
1	1	131919	FIREPLACE

PLEASE ACKNOWLEDGE AND DATE THE FOLLOWING ORDER/PRINT FOR APPROVAL TO BUILD, AND FAX TO NEWMAR (AT 574-773-2895) AS SOON AS POSSIBLE

DATE:_____

SIGN:_____

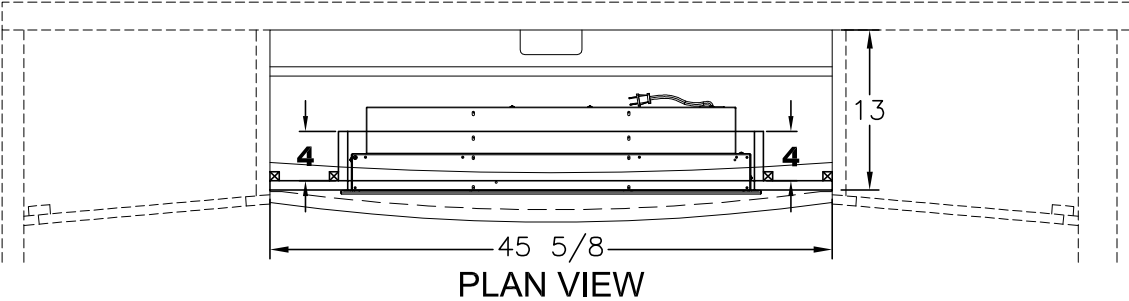
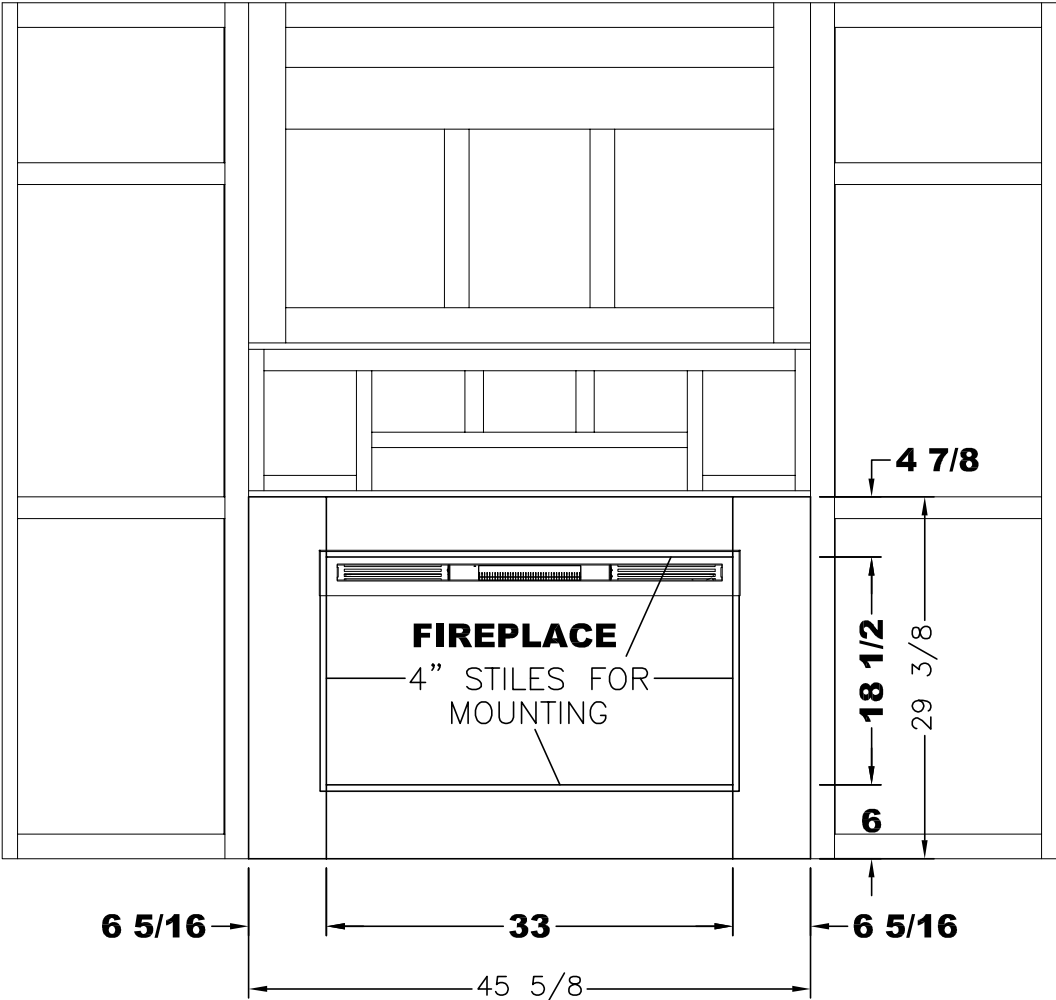

UNIT: # 530373

DEALER: North Trail RV

SPECIAL: # 346

<div>NEWMAR CORP</div> <div>P.O. Box 30,</div> <div>Nappanee, IN. 46550</div> <div>UNITS: INCHES</div> <div>TITLE BLOCK: 1TB</div>	Model:	Sheet	Drawn by:	Checked by:	Revision:	By:
	KG DB 4584	1 OF 1	Z. R.	A. M.		Date:
	Title:	I.D. # 2017\	Date:	Date:	Revision:	By:
	85 5/8 DRESSER CABINETS	SPECIALS\MOT\346BR_DR	5/3/16	5/13/16		Date:

PLEASE ACKNOWLEDGE AND DATE THE FOLLOWING ORDER/PRINT FOR APPROVAL TO BUILD, AND FAX TO NEWMAR (AT 574-773-2895) AS SOON AS POSSIBLE
DATE: _____
SIGN: _____

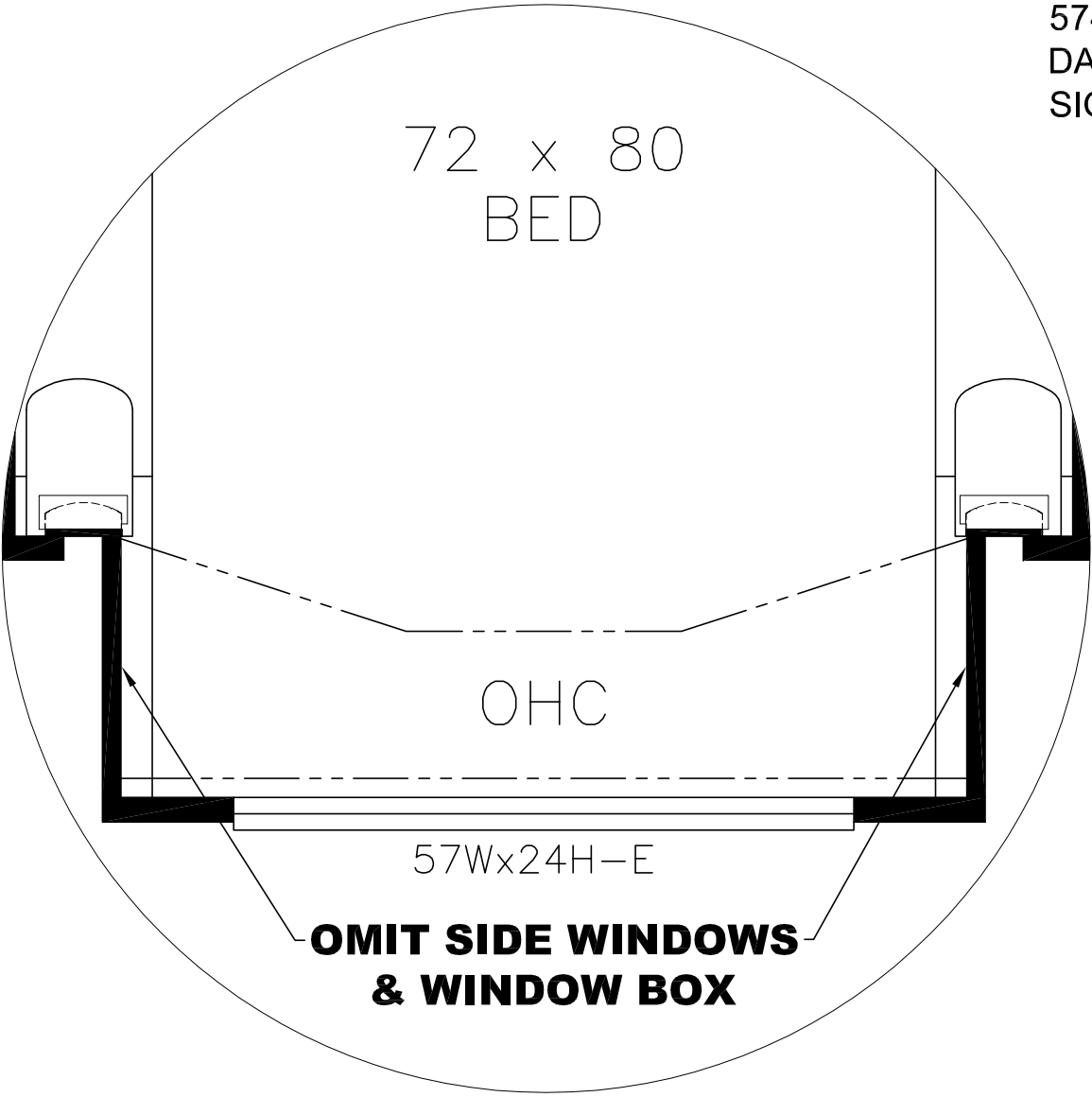

UNIT: # 530373
DEALER: North Trail RV
SPECIAL: # 346

<div>NEWMAR CORP</div> <div>P.O. Box 30,</div> <div>Nappanee, IN. 46550</div> <div>Title block--1TB</div>	Model:	Sheet	Drawn by:	Checked by:	Revision:	By:
	KG DB 4584	1 OF 1	Z. R.	A. M.		Date:
	Title:	I.D. # 2017\	Date:	Date:	Revision:	By:
	FLOOR PLAN	SPECIALS\MOT\346FP	5/4/16	5/13/16		Date:

ITEM #	QTY	NEWMAR #	DESCRIPTION
1	2	129185	BOWL CORIAN LAV 15 1/2 (TUNDRA)
2	2	129186	BOWL CORIAN LAV 15 1/2 (HAZELNUT)
3	2	129187	BOWL CORIAN LAV 15 1/2 (WITCH HAZEL)
4	2	129188	BOWL CORIAN LAV 15 1/2 (BEDFORD MARBLE)

PLEASE ACKNOWLEDGE AND DATE THE FOLLOWING ORDER/PRINT FOR APPROVAL TO BUILD, AND FAX TO NEWMAR (AT 574-773-2895) AS SOON AS POSSIBLE
DATE: _____
SIGN: _____

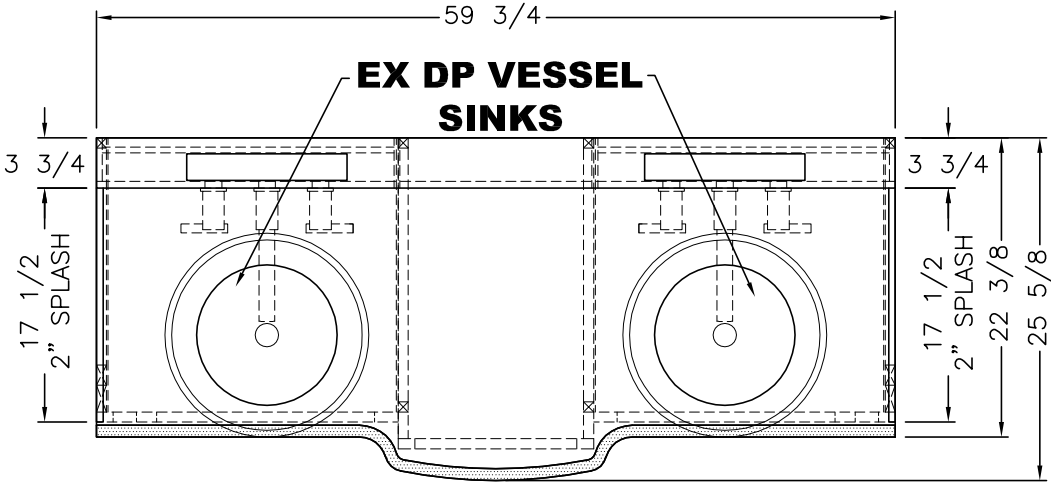
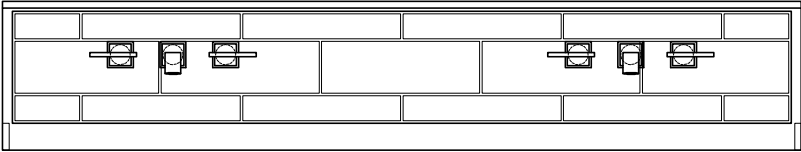

CNC NOTE: SHADED EDGE
DENOTES 1/4" DP RECESS



1/2" SOLID SURFACE

▲ — DENOTES A FINISHED EDGE

UNIT: # 530373
DEALER: North Trail RV
SPECIAL: # 346

TOP/SPLASH

NEWMAR CORP <i>P.O. Box 30, Nappanee, IN. 46550</i>	Model:	Sheet	Drawn by:	Checked by:	Revision: Revised to show KG DB faucets due to CO #95567	By: Z. R.
	KG DB 4584	1 OF 1	Z. R.	A. M.		Date: 5/17/16
	Title:	I.D. # 2017\	Date:	Date:	Revision:	By:
	LAV BASE & TOP	SPECIALS\MOT\346LV	5/4/16	5/13/16		Date:

NOTE: FASTEN SHIM W./
MASTERWELD 948 (#33565)

COLD LEAD

*DO NOT
CUT
THRU

USE PART #84422
TO TRIM AROUND TILE
ON FLOOR AND
ENGINE COVER TILE
1/16" FINISHED GAP TYP.

*DO NOT
CUT
THRU

2017 EX DP TILE 7 3/4 x 47

NOTE: ALL PANELS AT 47 3/4 WIDE
UNLESS SPECIFIED OTHERWISE

PLEASE ACKNOWLEDGE AND DATE THE
FOLLOWING ORDER/PRINT FOR APPROVAL
TO BUILD, AND FAX TO NEWMAR (AT
574-773-2895) AS SOON AS POSSIBLE
DATE: _____
SIGN: _____

UNIT: # 530373
DEALER: North Trail RV
SPECIAL: # 346

NEWMAR CORP
*P.O. Box 30,
Nappanee, IN. 46550*

Model:
KG DB 4584

Title:
TILE LAYOUT

Sheet
1 OF 1

I.D. # 2017\
SPECIALS\MOT\
346TILE

Drawn by:
Z. R.

Date:
5/3/16

Checked by:
A. M.

Date:
5/13/16

Revision:

Revision:

By:

Date:

By:

Date:

UNITS: INCHES
TITLE BLOCK: 3125TB

2017 EX DP WARDROBE DOORS

PLEASE ACKNOWLEDGE AND DATE THE FOLLOWING ORDER/PRINT FOR APPROVAL TO BUILD, AND FAX TO NEWMAR (AT 574-773-2895) AS SOON AS POSSIBLE
DATE: _____
SIGN: _____

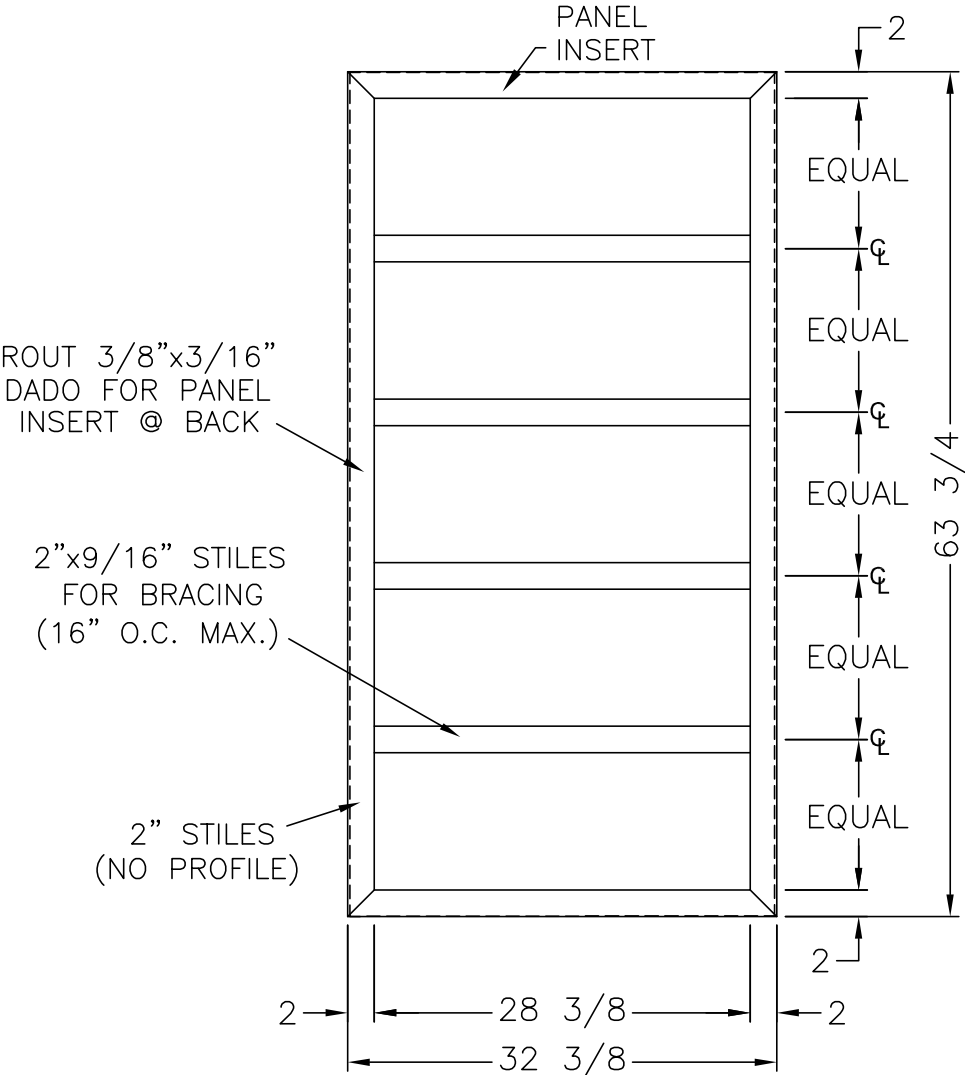

- NOTES -
- FACE OF FRAME NEEDS TO BE SEALED AND TOP-COATED FOR MIRROR TO ADHERE TO.
- (1) 32 1/8x63 1/2 BEVELED MIRROR
(FASTENED WITH SIKAFLEX
(1) 32 3/8x63 3/4 "FRAMELESS" MIRROR DOOR

FRAMELESS MIRROR DOOR

(2) REQ'D

UNIT: # 530373
DEALER: North Trail RV
SPECIAL: # 346

<div>NEWMAR CORP</div> <div>P.O. Box 30,</div> <div>Nappanee, IN. 46550</div> <div>UNITS: INCHES</div> <div>TITLE BLOCK--75TB</div>	Model:	Sheet	Drawn by:	Checked by:	Revision:	By:
	KG DB 4584	1 OF 1	Z. R.	A. M.		Date:
	Title: REAR WARDROBE	I.D. # 2017\	Date:	Date:	Revision:	By:
	SLIDING DOORS	SPECIALS\MOT\346WR	5/3/16	5/13/16		Date: