

PLEASE ACKNOWLEDGE AND DATE THE FOLLOWING ORDER/PRINT FOR APPROVAL TO BUILD, AND FAX TO NEWMAR (AT 574-773-2895) AS SOON AS POSSIBLE  
DATE: \_\_\_\_\_  
SIGN: \_\_\_\_\_

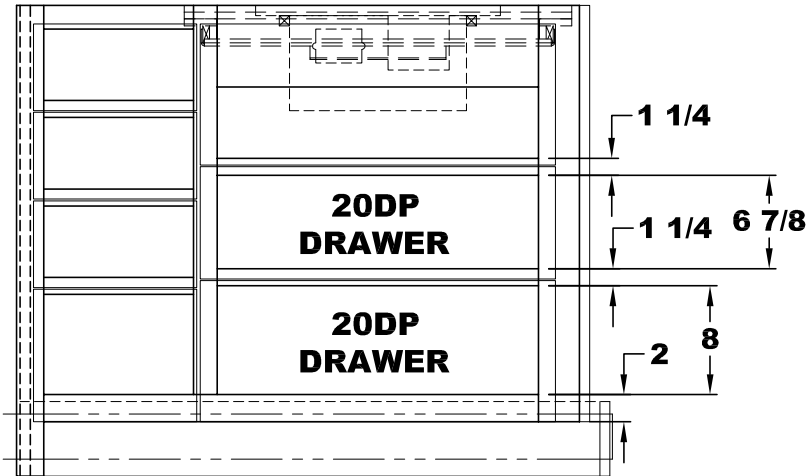

VIEW A

(2) 10 3/8x26 1/8 DRAWER FRONTS  
(1) 8 1/4x26 1/8 DRAWER FRONT

VIEW A  
OVERLAPS

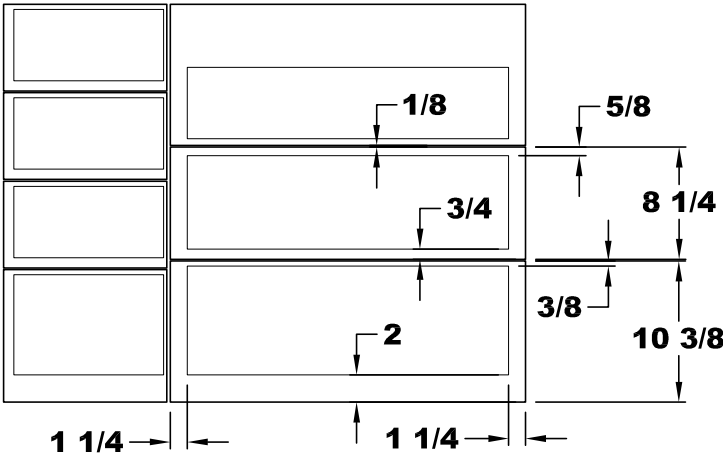

UNIT: # 530382  
DEALER: Transwest Truck, MO  
SPECIAL: # 678

<div>NEWMAR CORP</div> <div>P.O. Box 30,</div> <div>Nappanee, IN. 46550</div> <div>UNITS: INCHES</div> <div>TITLE BLOCK: 75TB</div>	Model:	(J605)	Sheet	Drawn by:	Checked by:	Revision:	By:
	KG DB 4519		1 OF 2	Z. R.	A. M.		Date:
	Title: 76 1/2 KITCHEN CABINET W/	I.D. # 2017\	SPECIALS\MOT\	Date:	Date:	Revision:	By:
	INDUCTION COOKTOP PLAN/FRONT	678KT		8/1/16	8/4/16		Date:



SIGN: \_\_\_\_\_

**A-A**

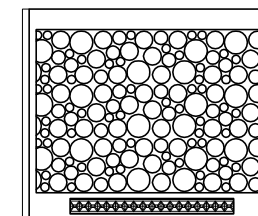

<b>NEWMAR CORP</b> <b>P.O. Box 30,</b> <b>Nappanee, IN. 46550</b>	Model:	Sheet	Drawn by:	Checked by:	Revision:	By:
	KG DB 4519	2 OF 2	Z. R.	A. M.		Date:
	Title: 76 1/2 KITCHEN CABINET W/ INDUCTION COOKTOP PLAN/FRONT	I.D. # 2017\ SPECIALS\MOT\ 678KT	Date: 8/1/16	Date: 8/4/16	Revision:	By:
						Date:

2017 VT DP BACKSPLASH TILE

PLEASE ACKNOWLEDGE AND DATE THE FOLLOWING ORDER/PRINT FOR APPROVAL TO BUILD, AND FAX TO NEWMAR (AT 574-773-2895) AS SOON AS POSSIBLE  
DATE: \_\_\_\_\_  
SIGN: \_\_\_\_\_

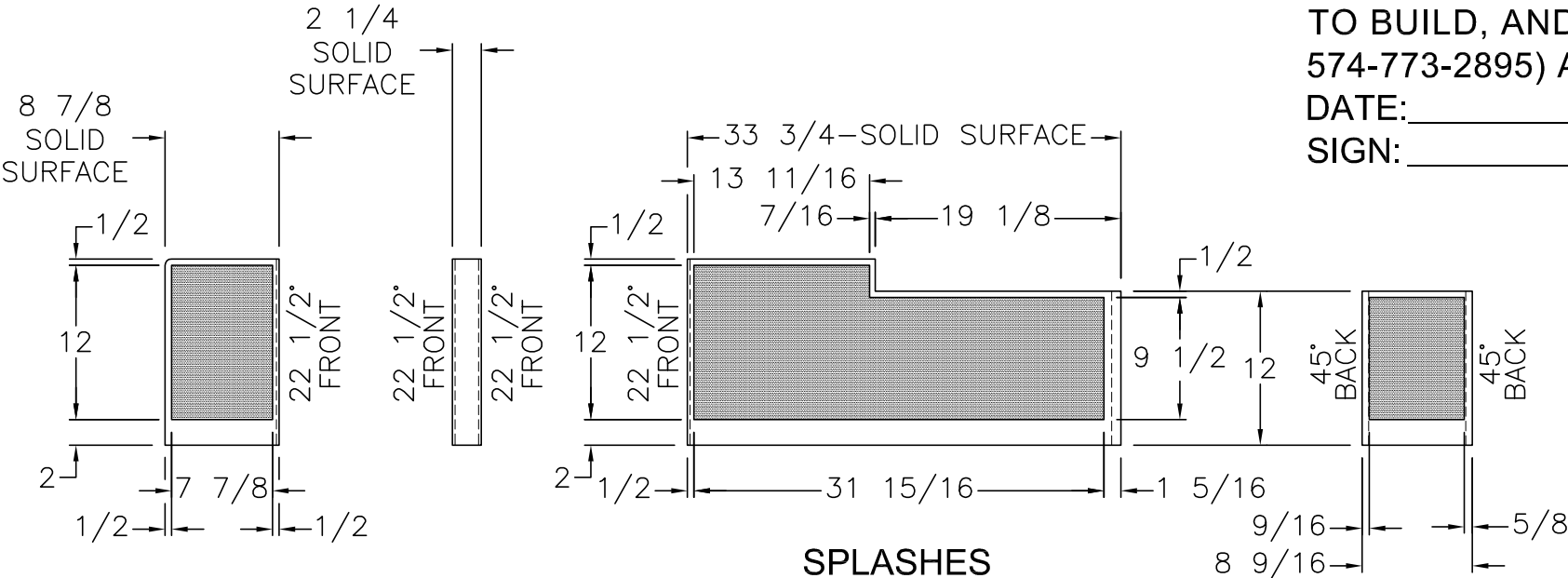

SPLASHES

1/2" SOLID SURFACE

SHADED DENOTES 3/8" RECESS FOR TILE INLAY

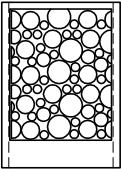
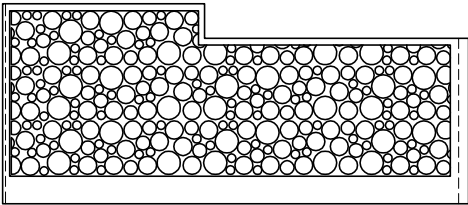
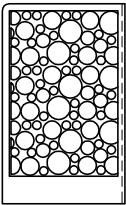

UNIT: # 530382  
DEALER: Transwest Truck, MO  
SPECIAL: # 678

<b>NEWMAR CORP</b> <i>P.O. Box 30, Nappanee, IN. 46550</i>	Model:	Sheet	Drawn by:	Checked by:	Revision:	By:
	KG DB 4519	1 OF 1	Z. R.	A. M.		Date:
	Title:	I.D. # 2017\	Date:	Date:	Revision:	By:
	STOOL ROOM LAV BASE & TOP	SPECIALS\MOT\678LV	8/2/16	8/4/16		Date:

\*ALL DIMENSION FROM POINT A

NOTE: FASTEN SHIM W./  
MASTERWELD 948 (#33565)

USE PART #84422  
TO TRIM AROUND TILE  
ON FLOOR AND  
ENGINE COVER TILE  
1/16" FINISHED GAP TYP.

\*DO NOT  
CUT  
THRU

COLD LEAD

\*DO NOT  
CUT  
THRU

NOTE: ALL PANELS AT 47 3/4 WIDE  
UNLESS SPECIFIED OTHERWISE

**2017 EX DP TILE**  
**7 3/4 x 47**

UNIT: # 530382  
DEALER: Transwest Truck, MO  
SPECIAL: # 678

PLEASE ACKNOWLEDGE AND DATE THE  
FOLLOWING ORDER/PRINT FOR APPROVAL  
TO BUILD, AND FAX TO NEWMAR (AT  
574-773-2895) AS SOON AS POSSIBLE  
DATE: \_\_\_\_\_  
SIGN: \_\_\_\_\_

<div>NEWMAR CORP</div> <div>P.O. Box 30,</div> <div>Nappanee, IN. 46550</div> <div>UNITS: INCHES</div> <div>TITLE BLOCK: 3125TB</div>	Model:	(K052)	Sheet	Drawn by:	Checked by:	Revision:	By:
	KG DB 4519		1 OF 1	Z. R.	A. M.		Date:
	Title:		I.D. # 2017\	Date:	Date:	Revision:	By:
	TILE LAYOUT		SPECIALS\MOT\678TILE	8/1/16	8/4/16		Date: