

**ELECTRICAL SYMBOLS**

WORKING CLEARANCE MIN. 24Wx22D  
NOTE: MAINTAIN WORKING CLEARANCE AT ELECTRIC PANEL

- ⊖ PC POWER CORD
- ⊖ I INVERTER/CONVERTER
- ⊖ BB 120vac BREAKER BOX
- ⊖ M<sub>p</sub> MONITOR PANEL
- ⊖ 110V LIGHT
- ⊖ 120vac DINETTE LIGHT
- ⊖ S 110V SWITCH
- ⊖ R 110V RECEPT
- ⊖ CB COMP. GFI BREAKER & RECEPT
- ⊖ J 110V JUNCTION BOX

UNIT: # 605714  
DEALER: Newmar (Freightliner)  
SPECIAL: # 588

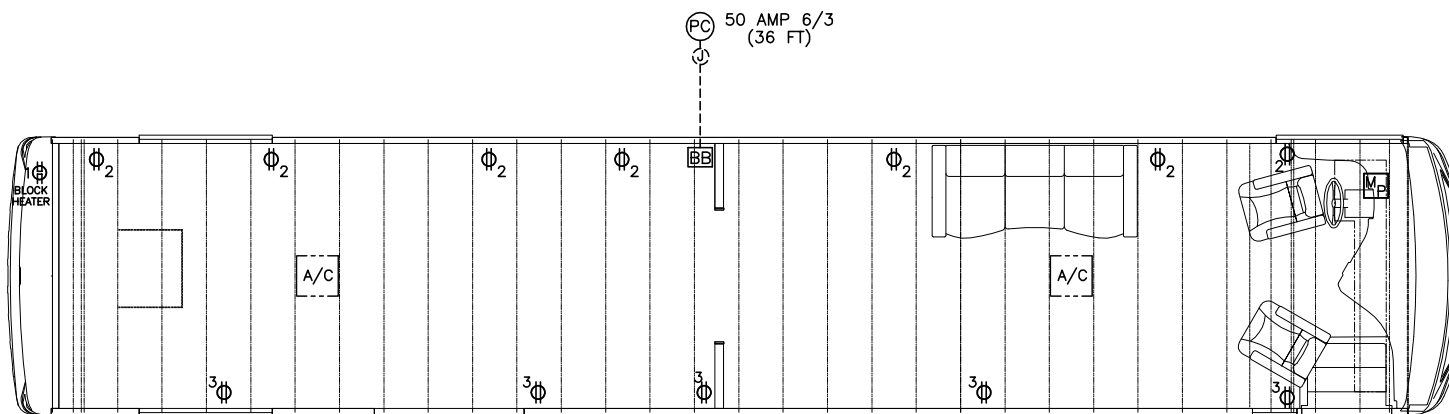
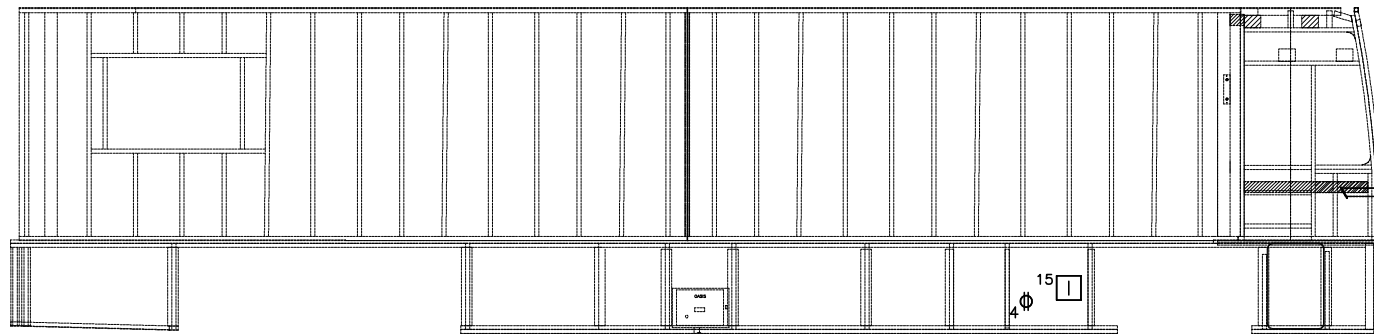

1 2 3 4 5 6 7 8 9 10 11 12 13 14 15 16 17 18 19 20 21 22 23 24 25 26 27 28 29 30 31 32 33 34  
RAFTER #'S

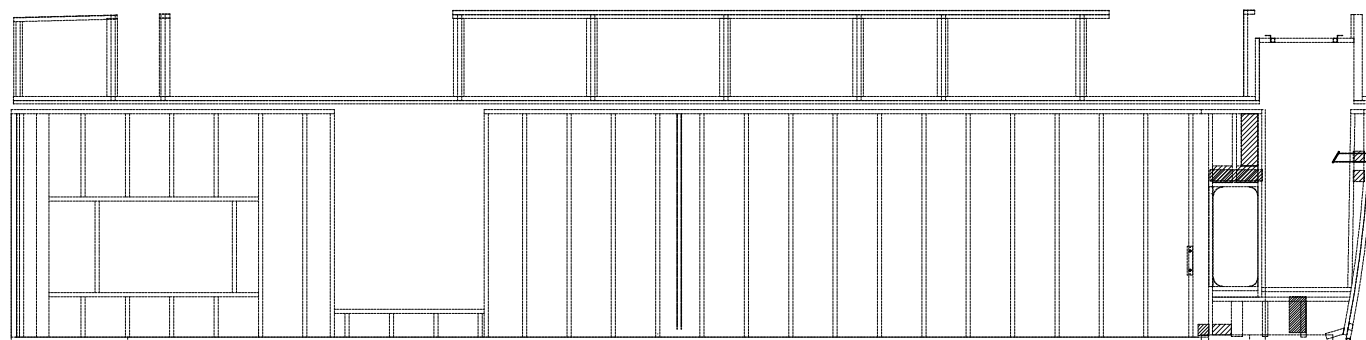

PLEASE ACKNOWLEDGE AND DATE THE FOLLOWING ORDER/PRINT FOR APPROVAL TO BUILD, AND FAX TO NEWMAR (AT 574-773-2895) AS SOON AS POSSIBLE  
DATE: \_\_\_\_\_  
SIGN: \_\_\_\_\_

NOTES:  
30A CIRCUITS WIRED W/10-2 ROMEX TYPE NM-B.  
20A CIRCUITS WIRED W/12-2 ROMEX TYPE NM-B.  
15A CIRCUITS WIRED W/14-2 ROMEX TYPE NM-B.  
ALL PRE-WIRE FOR AIR USE 20 AMP FUSE AT BREAKER BOX.  
CANADA ONLY: ALL GENERAL PURPOSE CIRCUITS TO BE 15A MAX.

**SOME CIRCUITS MAY NOT APPLY TO CERTAIN BRAND AND TYPE UNITS.**

CIRCUIT	FUSE	BREAKER	LOAD
1	20 Amp	HACR	Block heater
2	20 Amp	HACR	Driver's side receipts
3	20 Amp	HACR	Passenger's side receipts
4	20 Amp	HACR	Converter
5	20 Amp	HACR	
6	20 Amp	HACR	
7	15 Amp	HACR	

<b>NEWMAR CORP</b> P.O. Box 30, Nappanee, IN. 46550	Model:	Sheet	Drawn by:	Checked by:	Revision:	By:
	DS DP 4369	1 OF 2	Z. R.	L. D. B.		Date:
Title block: EL_TB-EXKG_15	Title:	I.D. # 2016\	Date:	Date:	Revision:	By:
	110V WIRING DIAGRAM	SPECIALS\MOT\	8/21/15	8/25/15		Date:
		588ELEC				

**ELECTRICAL SYMBOLS**

WORKING CLEARANCE MIN. 24Wx22D  
 NOTE: MAINTAIN WORKING CLEARANCE AT ELECTRIC PANEL

- SINGLE INCANDESCENT LIGHT
- J-LIGHT (WALL LIGHT)
- MAP LIGHT (WALL LIGHT)
- AUTOMATIC INCANDESCENT LIGHT
- ▬ 16W FLUORESCENT LIGHT
- ▬ LED STRIP LIGHT
- ◇ THERMOSTAT
- ⊙ AS ACTIVATION SWITCH
- ☼ HALOGEN/LED LIGHT
- INTERFACE MODULE
- ⊙ L PROPANE DETECTOR
- S 12V SWITCH
- ⊙ SO SLIDEOUT SWITCH
- ⊙ B THERMOSTAT SENSOR
- SPEAKER
- ⊙ AC AIR CONDITIONER
- WP WATER PUMP
- MP MONITOR PANEL
- CS GENERATOR SWITCH
- RH 12V RANGE HOOD
- F 12V FAN VENT
- O 12V STORAGE BATTERY
- P 12V DISTRIBUTION PANEL
- PC 12V DISTRIBUTION PANEL (CANADA)
- LCB LIGHTING CONTROL BOX
- ⊙ SL SECURITY LIGHT
- ⊙ CL COURTESY LIGHT
- AL ACCENT LIGHT
- PC POWER CURTAIN

UNIT: # 605714  
 DEALER: Newmar (Freightliner)  
 SPECIAL: # 588

PLEASE ACKNOWLEDGE AND DATE THE FOLLOWING ORDER/PRINT FOR APPROVAL TO BUILD, AND FAX TO NEWMAR (AT 574-773-2895) AS SOON AS POSSIBLE  
 DATE: \_\_\_\_\_  
 SIGN: \_\_\_\_\_

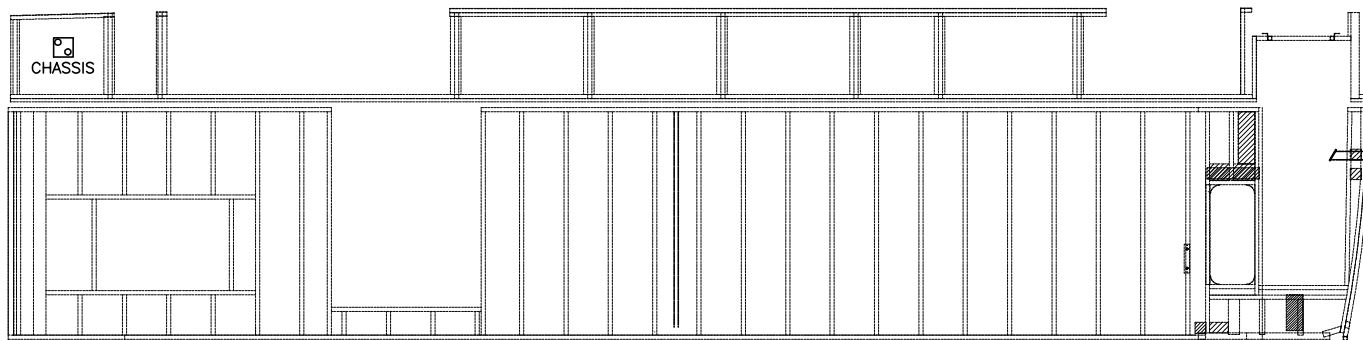
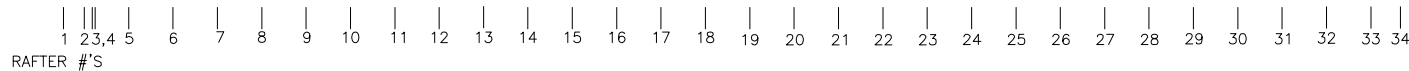
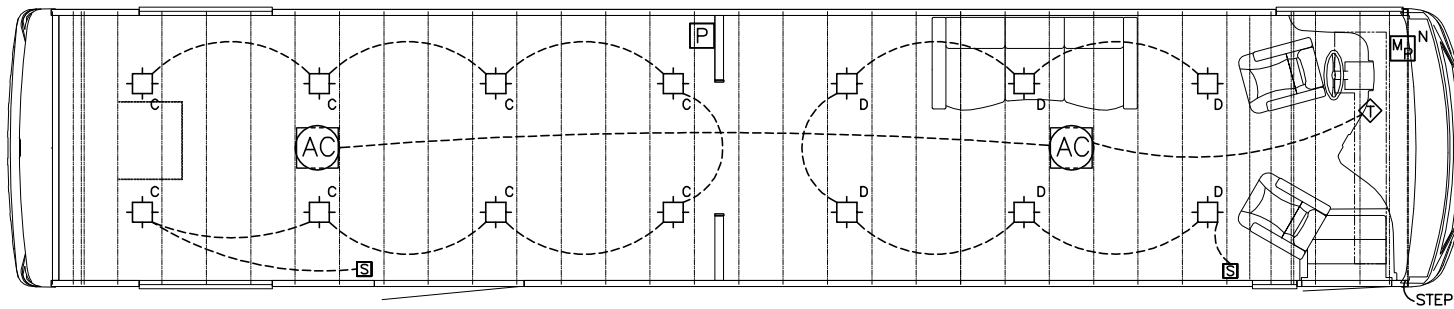
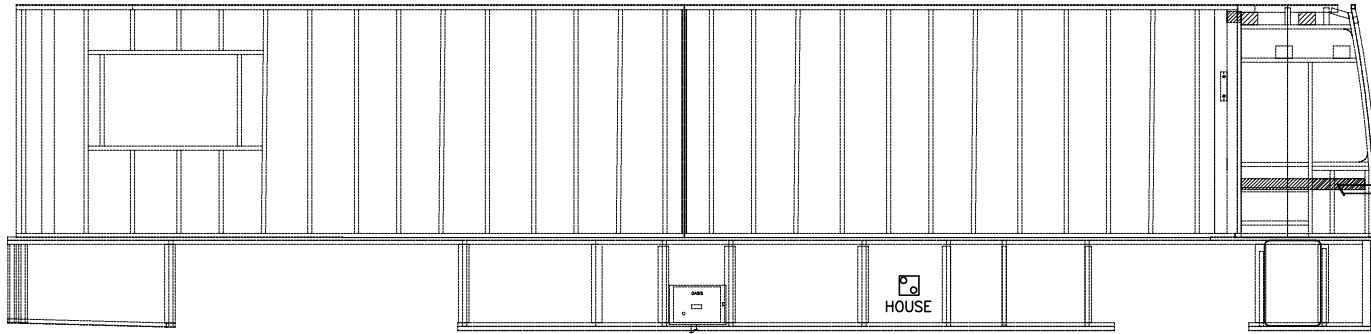

CIRCUIT	WIRE SIZE	VOLTS	FUSE	BREAKER	LOAD
A	# 12 STRANDED	12	20 AMP		TV/STEREO
B	# 10 STRANDED	12	20 AMP		BATHROOM
C	# 10 STRANDED	12	20 AMP		BEDROOM
D	# 12 STRANDED	12	20 AMP		LIVING ROOM
E	# 12 STRANDED	12	20 AMP		SECURITY / OPEN
F	# 12 STRANDED	12	5 AMP		REFRIGERATOR / OPEN
G	# 12 STRANDED	12	20 AMP		ODS SLIDE-OUT LIGHTS
H	# 10 STRANDED	12	20 AMP		LIVING ROOM
J	# 10 STRANDED	12	20 AMP		KITCHEN
K	# 16 STRANDED	12	7.5 AMP		A/C
L	# 16 STRANDED	12	1 AMP		PROPANE DETECTOR
M	# 12 STRANDED	12	20 AMP		STORAGE LIGHTS
N	# 12 STRANDED	12	20 AMP		MONITOR PAN./WATER PUMP
P	# 12 STRANDED	12	20 AMP		ODS SLIDE-OUT MOTOR
Q	# 12 STRANDED	12	7.5 AMP		FANTASTIC VENTS
R	# 12 STRANDED	12	20 AMP		DS SLIDE-OUT LIGHTS
S	# 12 STRANDED	12	20 AMP		DS SLIDE-OUT MOTOR

<b>NEWMAR CORP</b> P.O. Box 30, Nappanee, IN. 46550 Title block: EL_TB-EXKG_15	Model: DS DP 4369	Sheet: 2 OF 2	Drawn by: Z. R.	Checked by: L. D. B.	Revision:	By:
	Title: LIGHT LAYOUT/ SWITCHES/12V	I.D. # 2016\ SPECIALS\MOT\ 588ELEC	Date: 8/21/15	Date: 8/25/15	Revision:	Date:

# OMIT REAR BATH RAISED FLOOR

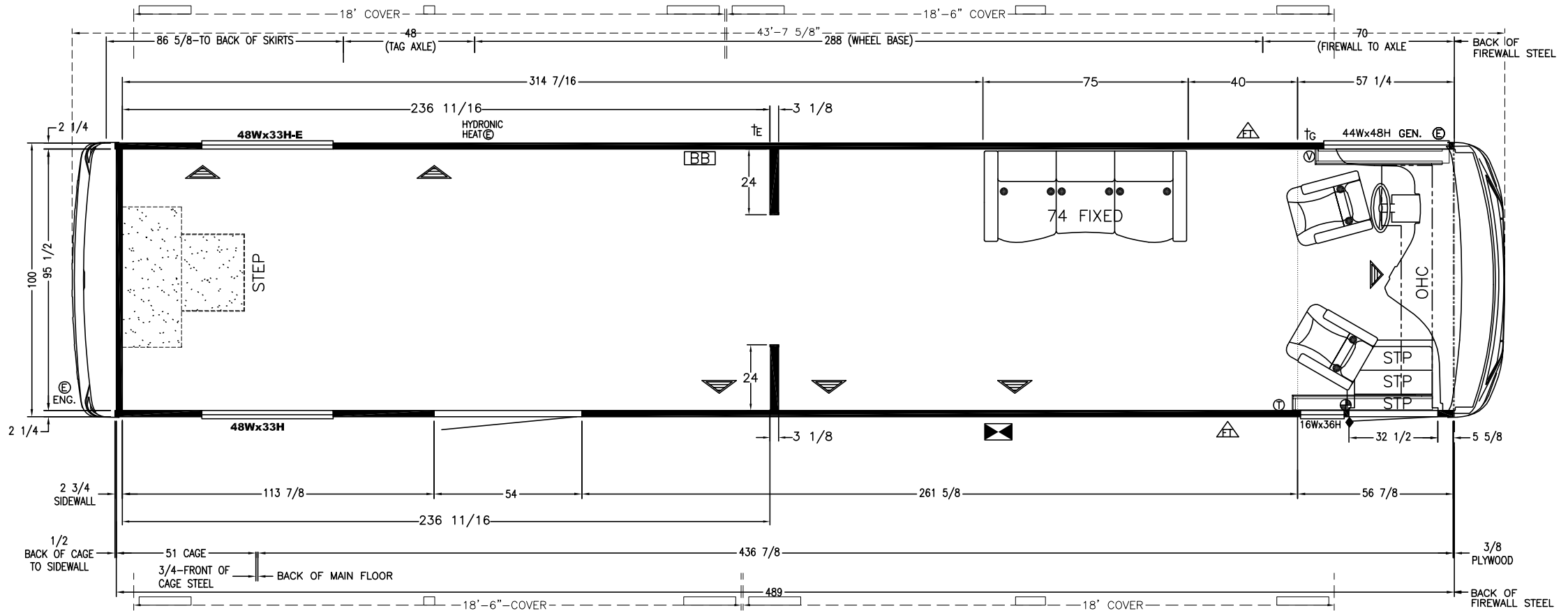

PLEASE ACKNOWLEDGE AND DATE THE FOLLOWING ORDER/PRINT FOR APPROVAL TO BUILD, AND FAX TO NEWMAR (AT 574-773-2895) AS SOON AS POSSIBLE  
 DATE: \_\_\_\_\_  
 SIGN: \_\_\_\_\_

WHEEL BASE - 288" + TAG  
 2014 NFPA 1192, NEC 70, ANSI/RVIA 12V

UNIT: # 605714  
 DEALER: Newmar (Freightliner)  
 SPECIAL: # 588

### SYMBOL LEGEND

- ⊙ - C.O. DETECTOR
- ⊕ - EXHAUST
- Ⓟ - PROPANE DETECTOR
- Ⓢ - THERMOSTAT
- Ⓢ - THERMOSTAT SENSOR
- ↑ - SEWAGE DRAIN
- Ⓢ - SMOKE DETECTOR
- Ⓢ - VIN DESIGNATION
- ◆ - INSIGNIAS (STATE & RVIA)
- ⚠ - FUEL TANK FILL
- - TYPE 1 SEATBELT
- Ⓢ - OVERHEAD BREAKER BOX
- Ⓢ - BREAKER BOX
- Ⓢ - FIRE EXTINGUISHER (10 Bi C MIN)
- Ⓢ - CITY WATER FILL
- Ⓢ - GAS INLET
- Ⓢ - ELECTRICAL INLET
- E - EGRESS
- ED - EGRESS DOOR

### BATH HARDWARE

- TOWEL BAR
- ROBE HOOK
- TOWEL RING
- TP HOLDER

<b>NEWMAR CORP</b> P.O. Box 30, Nappanee, IN. 46550	Model: DS DP 4369	Sheet 1 OF 5	Drawn by: Z. R.	Checked by: L. D. B.	Revision:	By:
	Title: FLOOR PLAN	I.D. # 2016\ SPECIALS\MOT\ 588FP	Date: 7/6/15	Date: 8/25/15	Revision:	Date:
Title block--3125TB						Date:

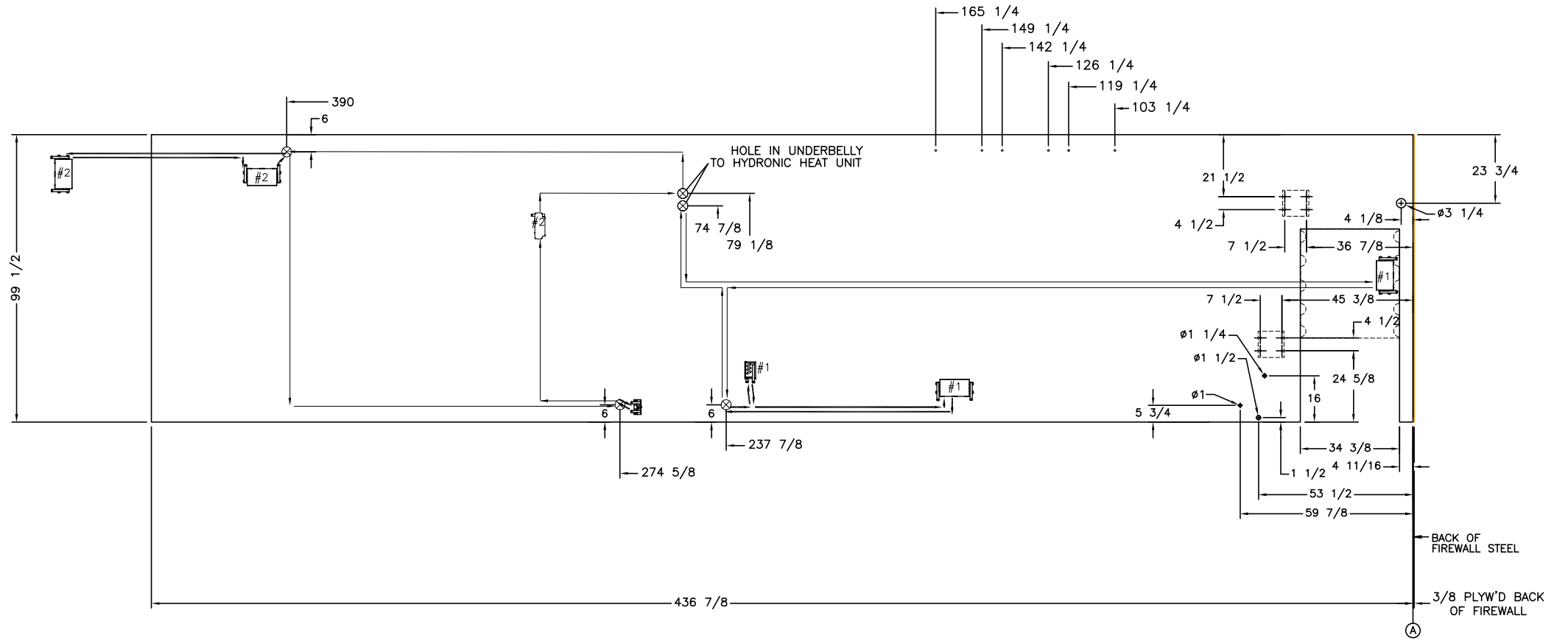

PLEASE ACKNOWLEDGE AND DATE THE FOLLOWING ORDER/PRINT FOR APPROVAL TO BUILD, AND FAX TO NEWMAR (AT 574-773-2895) AS SOON AS POSSIBLE  
 DATE: \_\_\_\_\_  
 SIGN: \_\_\_\_\_

UNIT: # 605714  
 DEALER: Newmar (Freightliner)  
 SPECIAL: # 588

NOTES:  
 (19/32" SANDED STRUCTUREWOOD OSB)  
 DIMENSIONS FROM POINT A

- FLOOR CUTOUT SYMBOLS
- 10"x10" FIBERGLASS TUB
  - ⊗ --- 3" OASIS HOLE
  - ◇ --- 1/4" ELECTRICAL HOLE
  - --- 3/4" WATER LINE HOLE
  - ⊙ --- 5" SEWAGE DRAIN HOLE
  - ⊕ ----- 3" DRAIN HOLE
  - --- 3" VENT HOLE
  - △ --- 3/4" GAS LINE HOLE

<b>NEWMAR CORP</b> P.O. Box 30, Nappanee, IN. 46550 Title block--3125TB	Model: DS DP 4369	Sheet 2 OF 5	Drawn by: Z. R.	Checked by: L. D. B.	Revision:	By:
	Title: FLOOR LAYOUT	I.D. # 2016\ SPECIALS\MOT\ 588FP	Date: 7/6/15	Date: 8/25/15	Revision:	Date:

ALL STRINGERS TO BE SPRUCE-PINE-FIR (SPF)  
 STRINGERS: 2 X 3'S  
 3 1/8" BUILD-UP FLOOR ONLY UP TO MAIN FLOOR LENGTH  
 ALL DIMENSIONS FROM POINT A

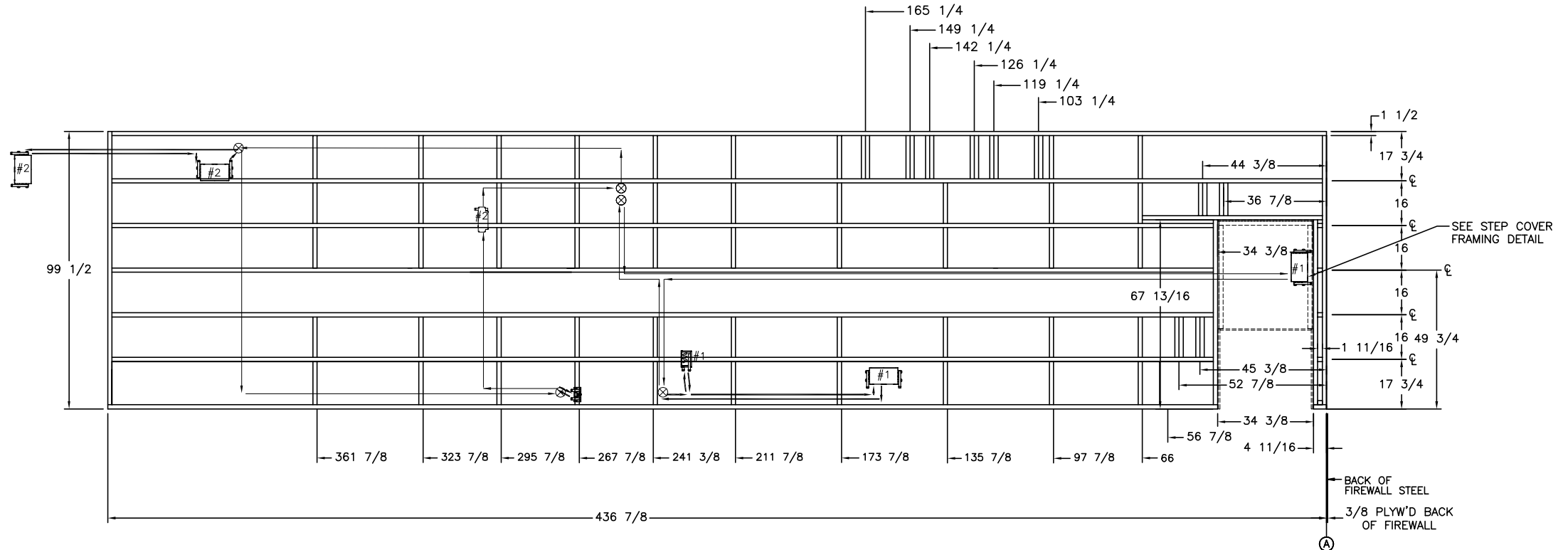

TO LOCATE 1 1/2"x3" ANGLE (DIM "C"),  
 FIRST DETERMINE THICKNESS OF S-O  
 FLOOR W/TILE. THEN INSTALL S-O  
 FLOOR FLUSH W/TILE ON MAIN FLOOR.

PLEASE ACKNOWLEDGE AND DATE THE  
 FOLLOWING ORDER/PRINT FOR APPROVAL  
 TO BUILD, AND FAX TO NEWMAR (AT  
 574-773-2895) AS SOON AS POSSIBLE  
 DATE: \_\_\_\_\_  
 SIGN: \_\_\_\_\_

UNIT: # 605714  
 DEALER: Newmar (Freightliner)  
 SPECIAL: # 588

<b>NEWMAR CORP</b> P.O. Box 30, Nappanee, IN. 46550 Title block--3125TB	Model:	Sheet	Drawn by:	Checked by:	Revision:	By:
	DS DP 4369	3 OF 5	Z. R.	L. D. B.		Date:
	Title:	I.D. # 2016\	Date:	Date:	Revision:	By:
	STRINGER LAYOUT	SPECIALS\MOT\	7/6/15	8/25/15		Date:
		588FP				

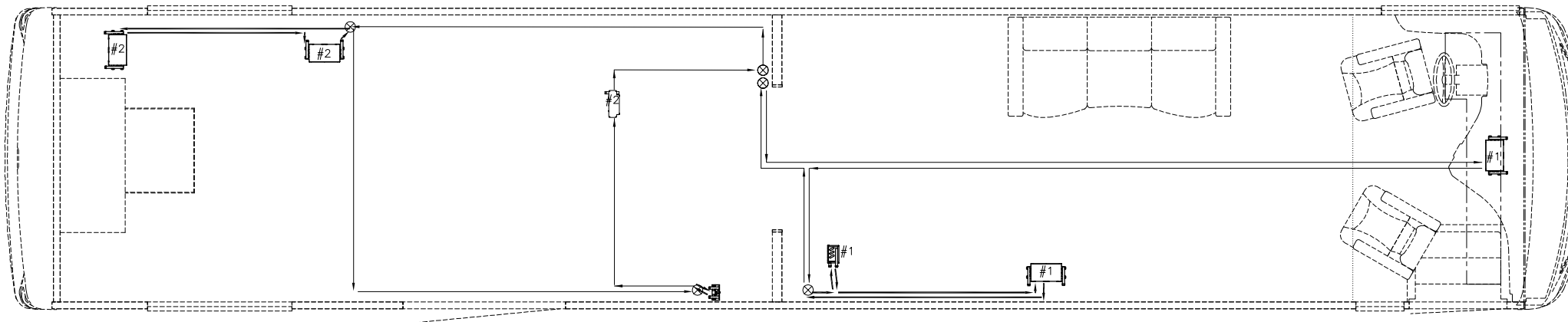

-----THRU BUILD UP STRINGERS  
 \_\_\_\_\_ABOVE FLOOR  
 \_\_\_\_\_THRU STRINGERS  
 ⊗ -RETURN AIR

PLEASE ACKNOWLEDGE AND DATE THE FOLLOWING ORDER/PRINT FOR APPROVAL TO BUILD, AND FAX TO NEWMAR (AT 574-773-2895) AS SOON AS POSSIBLE  
 DATE: \_\_\_\_\_  
 SIGN: \_\_\_\_\_

UNIT: # 605714  
 DEALER: Newmar (Freightliner)  
 SPECIAL: # 588

<b>NEWMAR CORP</b> P.O. Box 30, Nappanee, IN. 46550 Title block--3125TB	Model: DS DP 4369	Sheet 4 OF 5	Drawn by: Z. R.	Checked by: L. D. B.	Revision:	By:
	Title: REAR FLOOR LAYOUT	I.D. # 2016\ SPECIALS\MOT\ 588FP	Date: 7/6/15	Date: 8/25/15	Revision:	Date:

NOTE: ALL DIMENSIONS POINT TO TILE  
GEOMETRY EXCEPT WHERE NOTED

\*ALL DIMENSION FROM POINT A

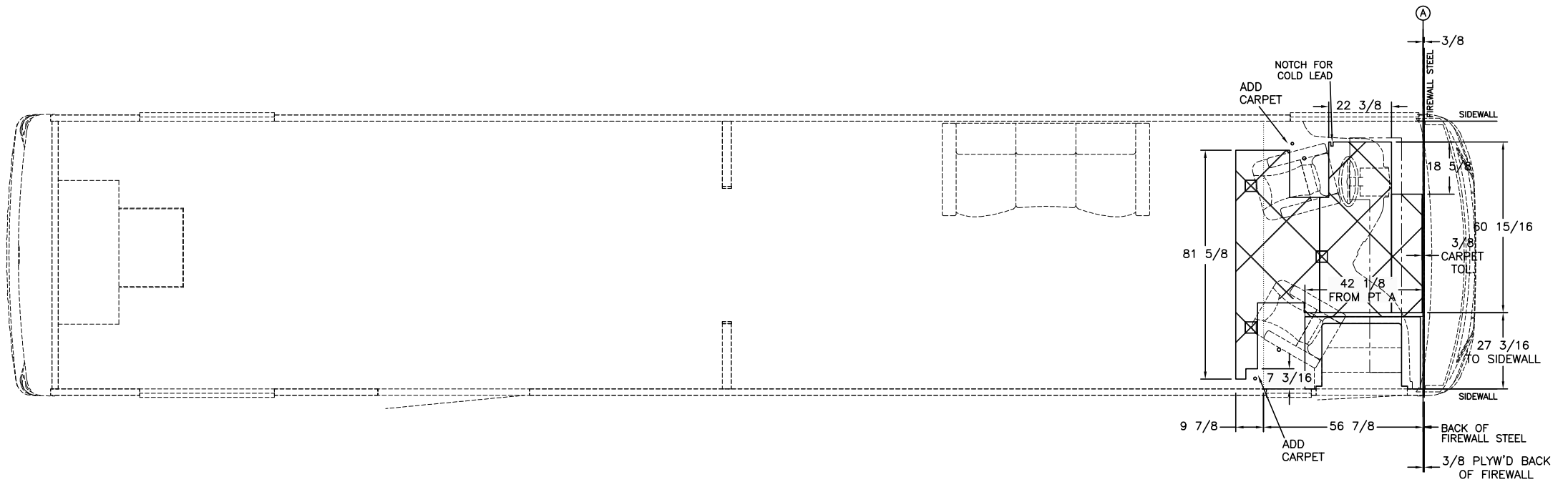

PLEASE ACKNOWLEDGE AND DATE THE  
FOLLOWING ORDER/PRINT FOR APPROVAL  
TO BUILD, AND FAX TO NEWMAR (AT  
574-773-2895) AS SOON AS POSSIBLE  
DATE: \_\_\_\_\_  
SIGN: \_\_\_\_\_

UNIT: # 605714  
DEALER: Newmar (Freightliner)  
SPECIAL: # 588

TILE LAYOUT  
TILE: 17 11/16 x 17 11/16  
INSERT: 3 7/8 x 3 7/8

<b>NEWMAR CORP</b> P.O. Box 30, Nappanee, IN. 46550	Model: DS DP 4369	Sheet 5 OF 5	Drawn by: Z. R.	Checked by: L. D. B.	Revision:	By:
	Title: REAR STRINGER LAYOUT	I.D. # 2016\ SPECIALS\MOT\ 588FP	Date: 7/6/15	Date: 8/25/15	Revision:	Date:
Title block--3125TB						By:
						Date:

PLEASE ACKNOWLEDGE AND DATE THE FOLLOWING ORDER/PRINT FOR APPROVAL TO BUILD, AND FAX TO NEWMAR (AT 574-773-2895) AS SOON AS POSSIBLE

DATE: \_\_\_\_\_  
SIGN: \_\_\_\_\_

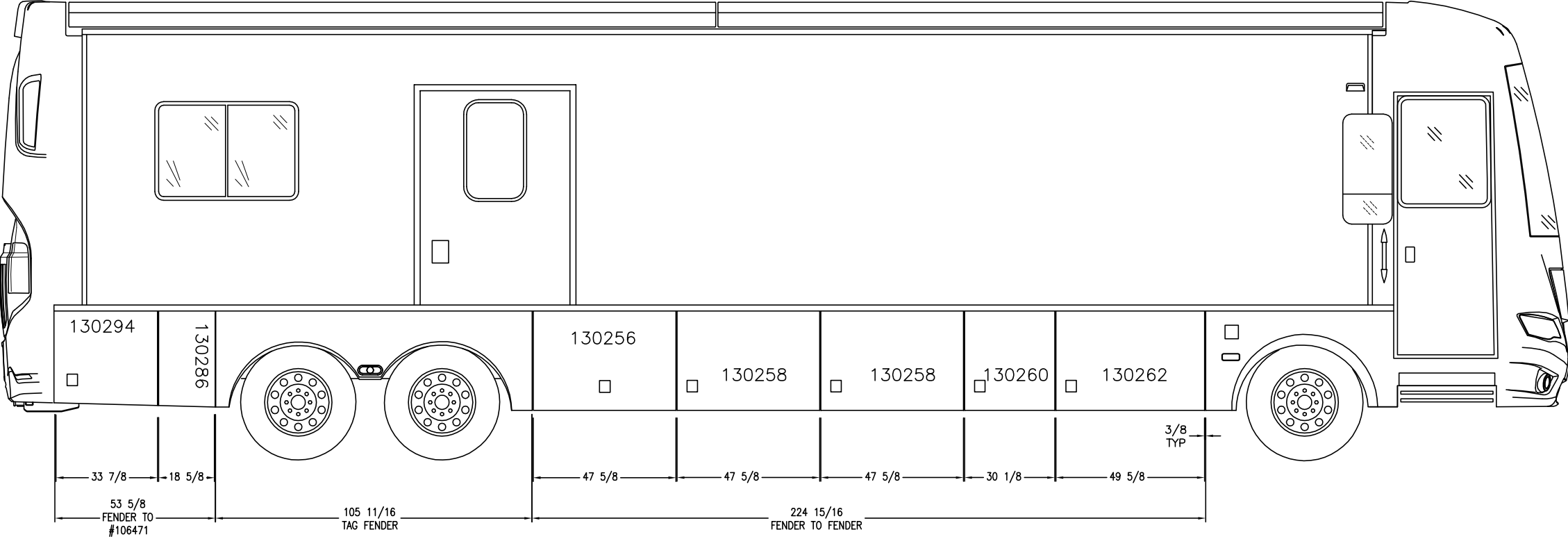

UNIT: # 605714  
DEALER: Newmar (Freightliner)  
SPECIAL: # 588

NOTE:  
1.) SIZES SHOWN ARE FINISHED DOOR.  
3/8" GAP BETWEEN DOORS TYPICAL

ATTENTION:  
THE PURPOSE OF THIS PRINT IS TO PROVIDE A VISUAL REPRESENTATION OF THIS FLOOR PLAN. DUE TO CONSTANT UPDATES TO EXTERIOR FEATURES, DO NOT TAKE DIMENSIONAL REFERENCES FROM THIS DRAWING WITHOUT VERIFYING THEM WITH THE ACTUAL UNIT.

<b>NEWMAR CORP</b> P.O. Box 30, Nappanee, IN. 46550 Title block--3125TB	Model:	Sheet	Drawn by:	Checked by:	Revision:	By:
	DS DP 4369	1 OF 2	Z. R.	L. D. B.		Date:
	Title:	I.D. # 2016\	Date:	Date:	Revision:	By:
	DS PROFILE	SPECIALS\MOT\	8/21/15	8/25/15		Date:
		588PROFILE				



PLEASE ACKNOWLEDGE AND DATE THE FOLLOWING ORDER/PRINT FOR APPROVAL TO BUILD, AND FAX TO NEWMAR (AT 574-773-2895) AS SOON AS POSSIBLE

DATE: \_\_\_\_\_  
SIGN: \_\_\_\_\_

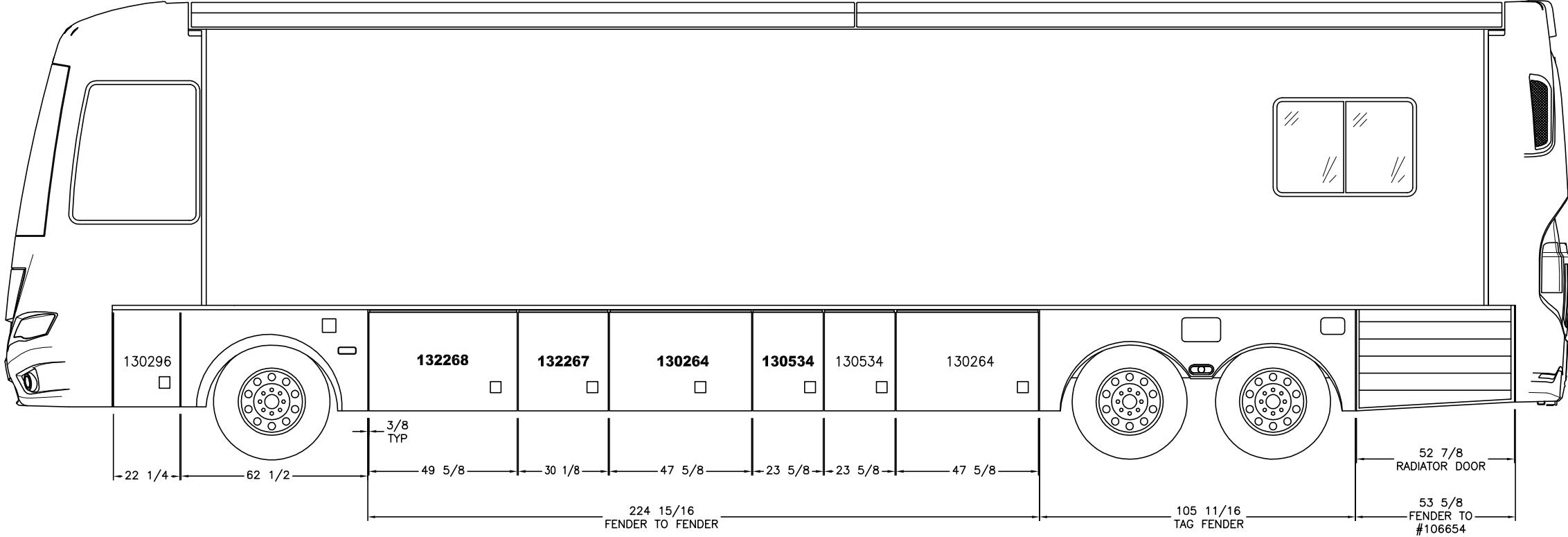

UNIT: # 605714  
DEALER: Newmar (Freightliner)  
SPECIAL: # 588

NOTE:  
1.) SIZES SHOWN ARE FINISHED DOOR.  
3/8" GAP BETWEEN DOORS TYPICAL

ATTENTION:  
THE PURPOSE OF THIS PRINT IS TO PROVIDE A VISUAL REPRESENTATION OF THIS FLOOR PLAN. DUE TO CONSTANT UPDATES TO EXTERIOR FEATURES, DO NOT TAKE DIMENSIONAL REFERENCES FROM THIS DRAWING WITHOUT VERIFYING THEM WITH THE ACTUAL UNIT.

<b>NEWMAR CORP</b> P.O. Box 30, Nappanee, IN. 46550 Title block--3125TB	Model:	Sheet	Drawn by:	Checked by:	Revision:	By:
	DS DP 4369	2 OF 2	Z. R.	L. D. B.		Date:
	Title: ODS PROFILE	I.D. # 2016\	Date:	Date:	Revision:	By:
		SPECIALS\MOT\	8/21/15	8/25/15		Date:
		588PROFILE				

PLEASE ACKNOWLEDGE AND DATE THE FOLLOWING ORDER/PRINT FOR APPROVAL TO BUILD, AND FAX TO NEWMAR (AT 574-773-2895) AS SOON AS POSSIBLE  
 DATE: \_\_\_\_\_  
 SIGN: \_\_\_\_\_

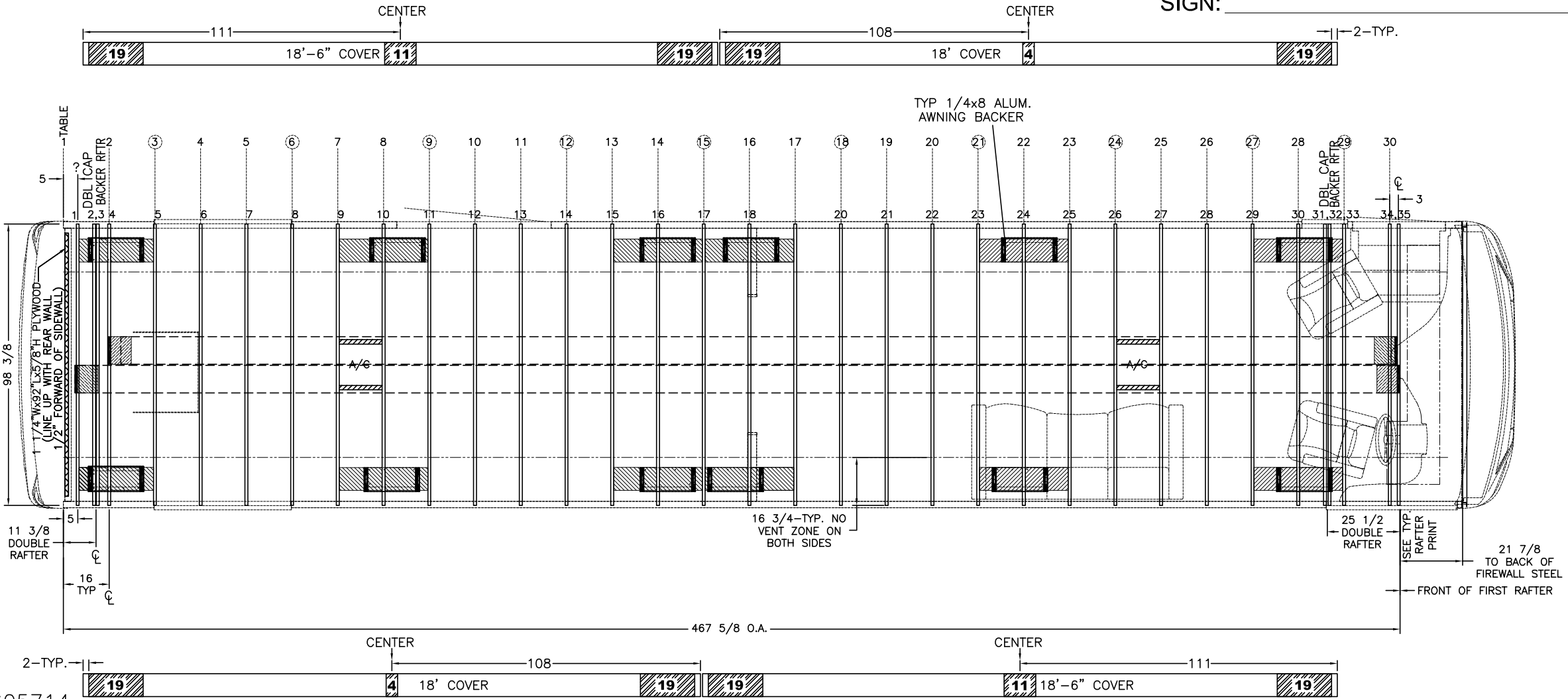

UNIT: # 605714  
 DEALER: Newmar (Freightliner)  
 SPECIAL: # 588

1) ○ - PANEL SEAM RAFTER | - DUCT END

<b>NEWMAR CORP</b> P.O. Box 30, Nappanee, IN. 46550 Title block--3125TB	Model:	Sheet	Drawn by:	Checked by:	Revision:	By:
	DS DP 4369	1 OF 1	Z. R.	L. D. B.		Date:
Title:	I.D. # 2016\	Date:	Date:	Revision:	By:	Date:
ROOF RAFTERS	SPECIALS\MOT\	8/21/15	8/25/15			
	588ROOF					

NOTES  
 ALL DIMENSIONS ARE FROM POINT 'A'  
 SIDEWALL LAYOUT DRAWN AS IN JIG POSITION  
 ALL STUDS SPACED 16" ON CENTER UNLESS OTHERWISE SPECIFIED

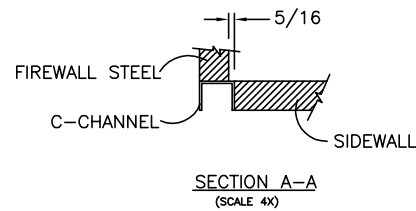
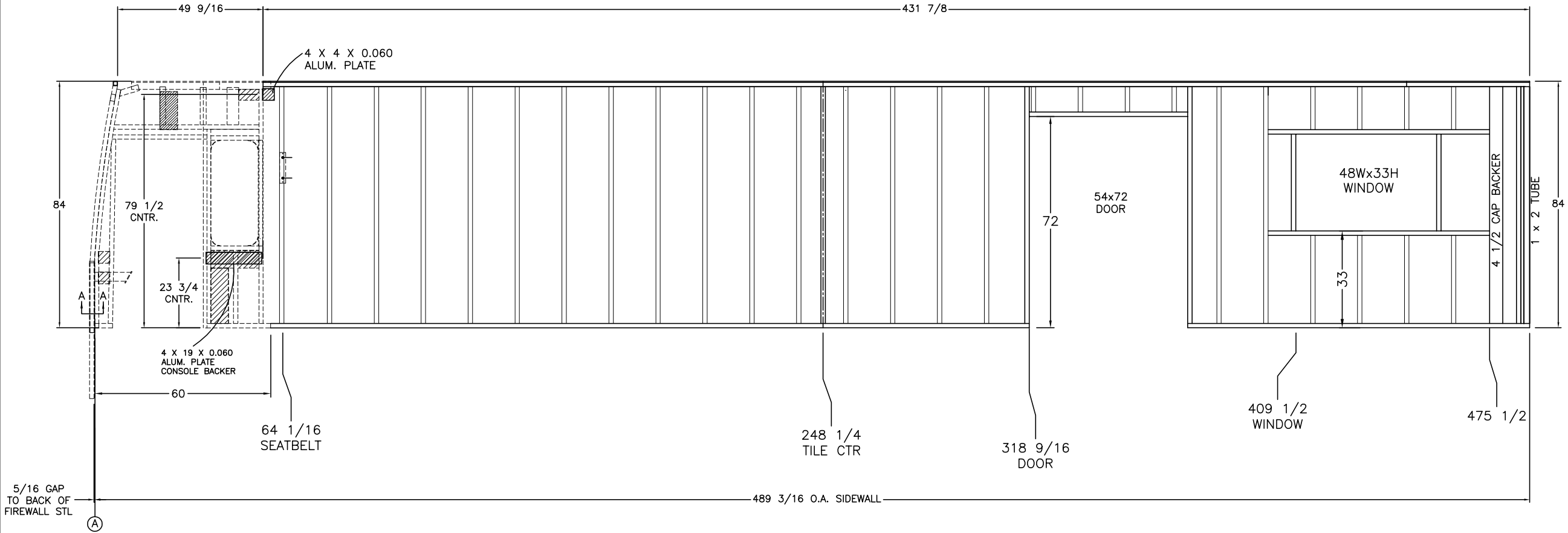

UNIT: # 605714  
 DEALER: Newmar (Freightliner)  
 SPECIAL: # 588

PLEASE ACKNOWLEDGE AND DATE THE FOLLOWING ORDER/PRINT FOR APPROVAL TO BUILD, AND FAX TO NEWMAR (AT 574-773-2895) AS SOON AS POSSIBLE  
 DATE: \_\_\_\_\_  
 SIGN: \_\_\_\_\_

NEWMAR CORP P.O. Box 30, Nappanee, IN. 46550	Model: DS DP 4369	Sheet 1 OF 2	Drawn by: Z. R.	Checked by: L. D. B.	Revision:	By:
	Title: DS SIDEWALL	I.D. # 2016\ SPECIALS\MOT\ 588SDWL	Date: 8/21/15	Date: 8/25/15	Revision:	Date:
Title block--3125TB						By: Date:

NOTES  
 ALL DIMENSIONS ARE FROM POINT 'A'  
 SIDEWALL LAYOUT DRAWN AS IN JIG POSITION  
 ALL STUDS SPACED 16" ON CENTER UNLESS OTHERWISE SPECIFIED

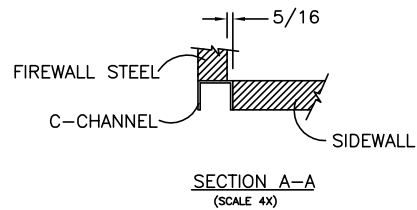
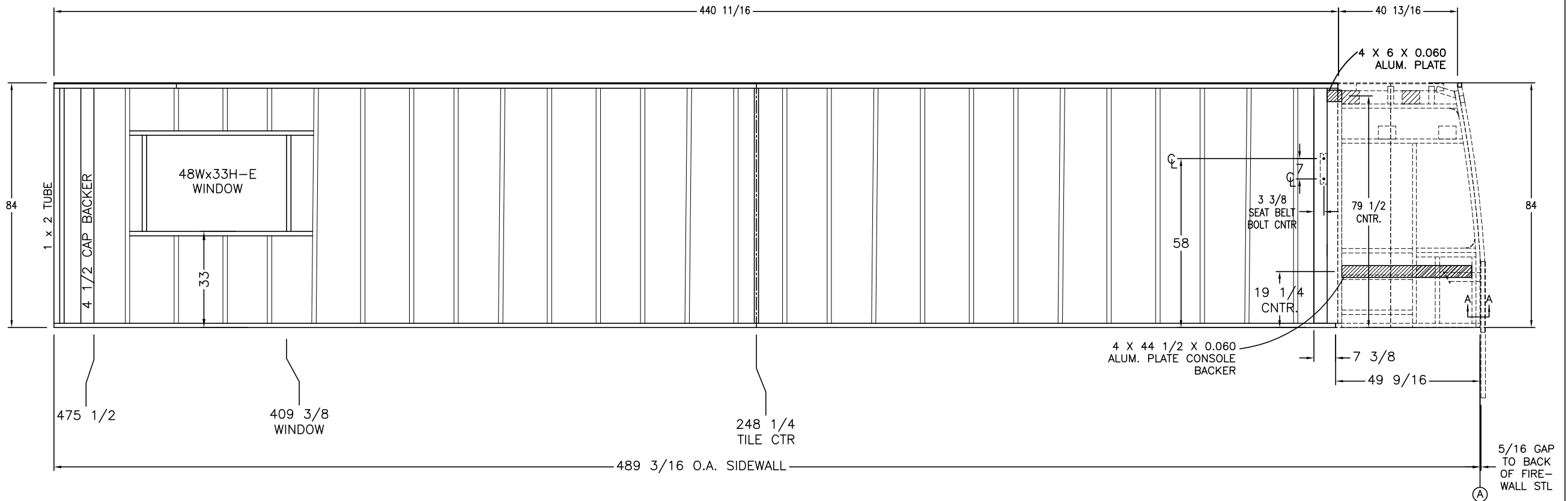

PLEASE ACKNOWLEDGE AND DATE THE FOLLOWING ORDER/PRINT FOR APPROVAL TO BUILD, AND FAX TO NEWMAR (AT 574-773-2895) AS SOON AS POSSIBLE  
 DATE: \_\_\_\_\_  
 SIGN: \_\_\_\_\_

UNIT: # 605714  
 DEALER: Newmar (Freightliner)  
 SPECIAL: # 588

NEWMAR CORP P.O. Box 30, Nappanee, IN. 46550	Model:	Sheet	Drawn by:	Checked by:	Revision:	By:
	DS DP 4369	2 OF 2	Z. R.	L. D. B.		Date:
Title block--3125TB	Title:	I.D. # 2016\	Date:	Date:	Revision:	By:
	ODS SIDEWALL	SPECIALS\MOT\	8/21/15	8/25/15		Date:
		588SDWL				

PLEASE ACKNOWLEDGE AND DATE THE FOLLOWING ORDER/PRINT FOR APPROVAL TO BUILD, AND FAX TO NEWMAR (AT 574-773-2895) AS SOON AS POSSIBLE  
 DATE: \_\_\_\_\_  
 SIGN: \_\_\_\_\_

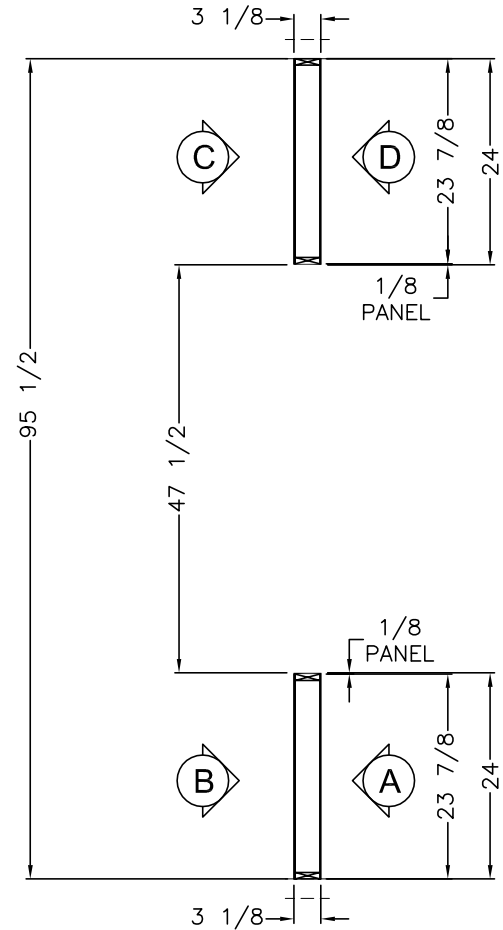

UNIT: # 605714  
 DEALER: Newmar (Freightliner)  
 SPECIAL: # 588

PLAN VIEW

<b>NEWMAR CORP</b> P.O. Box 30, Nappanee, IN. 46550 Title block--75TB	Model: DS DP 4369	Sheet 1 OF 2	Drawn by: Z. R.	Checked by: L. D. B.	Revision:	By:
	Title: BATH WALLS	I.D. # 2016\ SPECIALS\MOT\ 588WLS	Date: 8/21/15	Date: 8/25/15	Revision:	Date:

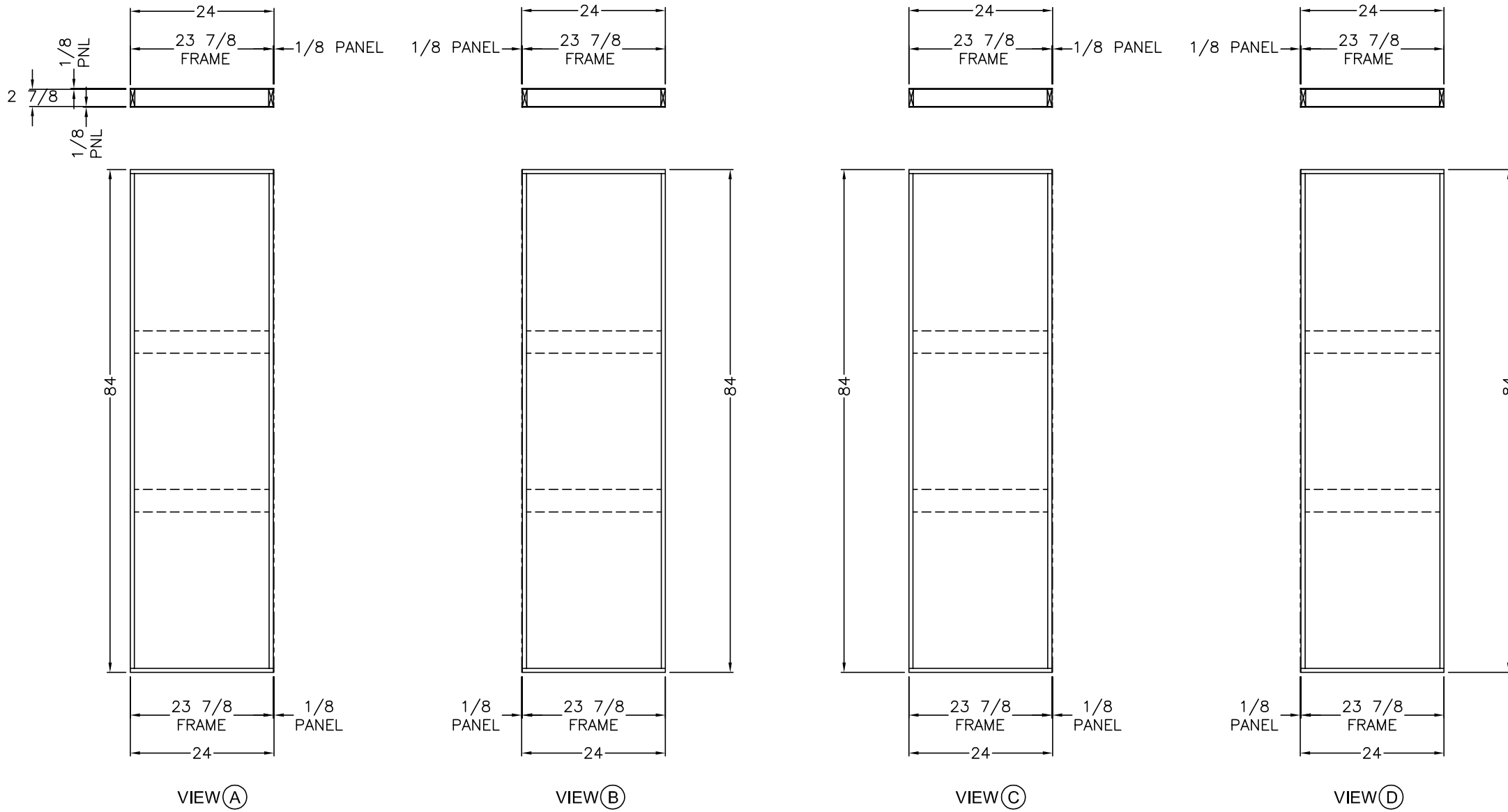

PLEASE ACKNOWLEDGE AND DATE THE FOLLOWING ORDER/PRINT FOR APPROVAL TO BUILD, AND FAX TO NEWMAR (AT 574-773-2895) AS SOON AS POSSIBLE  
 DATE: \_\_\_\_\_  
 SIGN: \_\_\_\_\_

UNIT: # 605714  
 DEALER: Newmar (Freightliner)  
 SPECIAL: # 588

<b>NEWMAR CORP</b> P.O. Box 30, Nappanee, IN. 46550	Model:	Sheet	Drawn by:	Checked by:	Revision:	By:
	Title:	I.D. # 2016\	Date:	Date:	Revision:	Date:
Title block--75TB	BATH WALLS	SPECIALS\MOT\	8/21/15	8/25/15		
		588WLS				