

PLEASE ACKNOWLEDGE AND DATE THE
FOLLOWING ORDER/PRINT FOR APPROVAL
TO BUILD, AND FAX TO NEWMAR (AT
574-773-2895) AS SOON AS POSSIBLE
DATE: _____
SIGN: _____

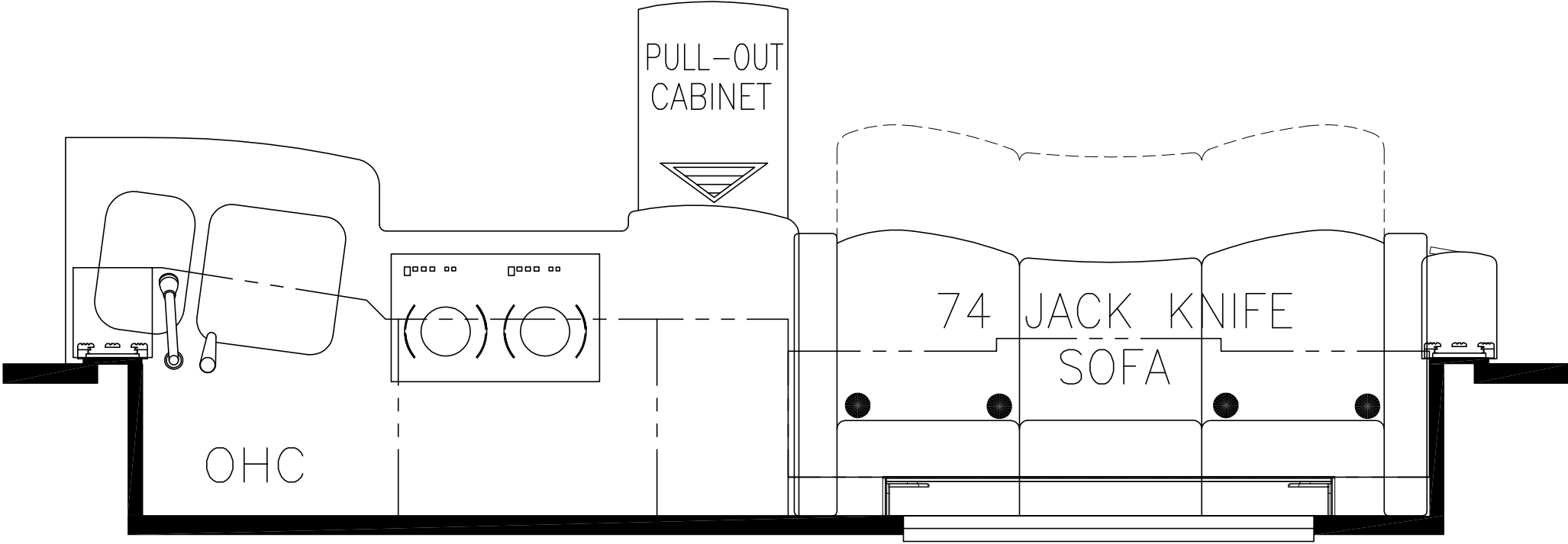

UNIT: # 605754
DEALER: Tom Johnson Camping
SPECIAL: # 730

NEWMAR CORP <i>P.O. Box 30, Nappanee, IN. 46550</i>	Model:	(K043)(J550)	Sheet	1 OF 1	Drawn by:	Z. R.	Checked by:	A. M.	Revision:	By:
		DS DP 4369								Date:
	Title:	FLOOR PLAN	I.D. # 2016\	SPECIALS\MOT\	Date:	9/9/15	Date:	9/9/15	Revision:	By:
			730FP							Date: