

ITEM #	QTY	NEWMAR #	DESCRIPTION
1	1	127487	SINK UNDRMNT SGL 23 1/16x17 13/16
2	1	124108	ALL ELECTRIC INDUCTION COOKTOP

PLEASE ACKNOWLEDGE AND DATE THE FOLLOWING ORDER/PRINT FOR APPROVAL TO BUILD, AND FAX TO NEWMAR (AT 574-773-2895) AS SOON AS POSSIBLE
DATE: _____
SIGN: _____

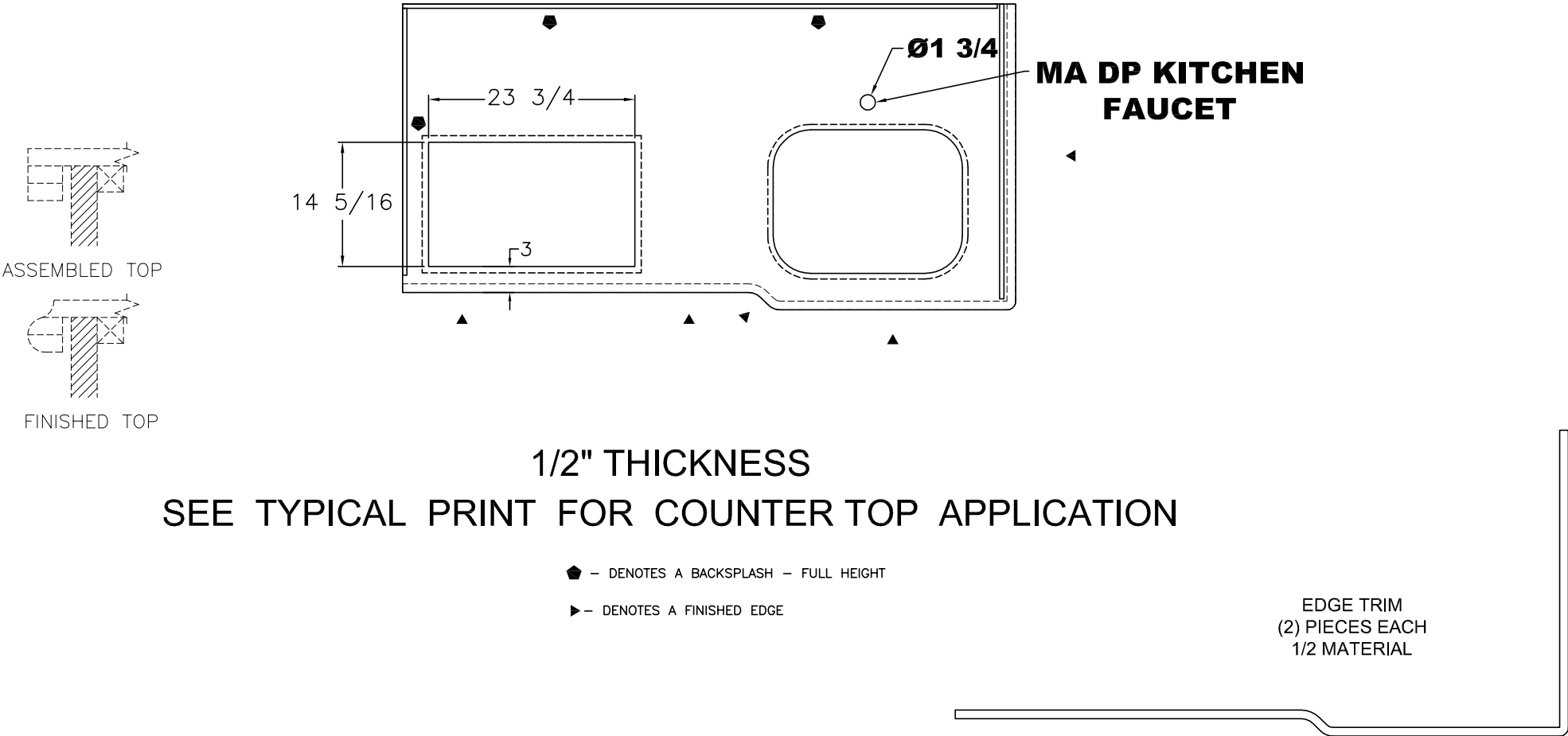

1/2" THICKNESS
SEE TYPICAL PRINT FOR COUNTER TOP APPLICATION

UNIT: # 605863
DEALER: North Trail RV
SPECIAL: # 1088

NEWMAR CORP <i>P.O. Box 30,</i> Nappanee, IN. 46550	Model:	(J550)	Sheet	Drawn by:	Checked by:	Revision:	By:
		DS DP 4313	1 OF 1	Z. R.	A. M.		Date:
	Title:		I.D. # 2016\	Date:	Date:	Revision:	By:
		69 3/8 KIT S-O BASE	SPECIALS\MOT\1088KT	10/19/15	10/19/15		Date:

ITEM #	QTY	NEWMAR #	DESCRIPTION
1	1	114538	BOWL GEMSTONE LAV 16X13 BONE (N1613-V0)

MA DP LAV
FAUCET

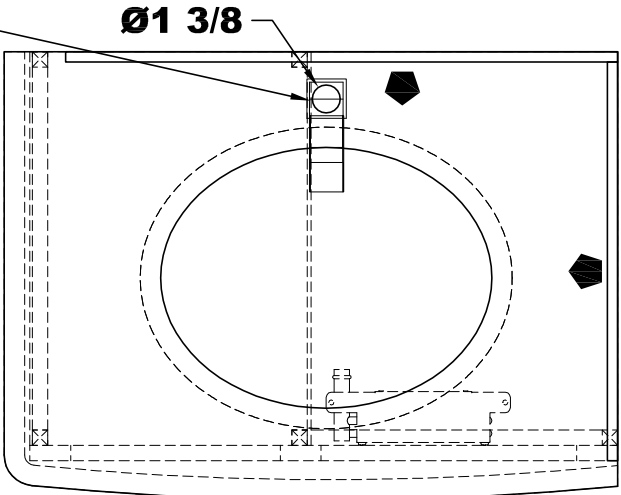

EDGE TRIM
(2) PIECES 1/2 MATERIAL

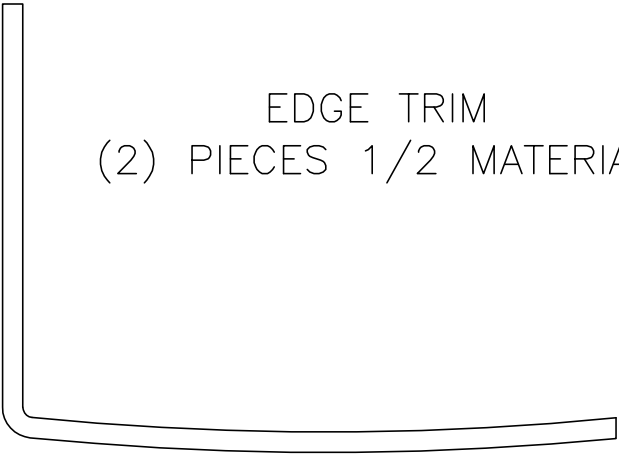

PLEASE ACKNOWLEDGE AND DATE THE
FOLLOWING ORDER/PRINT FOR APPROVAL
TO BUILD, AND FAX TO NEWMAR (AT
574-773-2895) AS SOON AS POSSIBLE
DATE: _____
SIGN: _____

UNIT: # 605863
DEALER: North Trail RV
SPECIAL: # 1088

NEWMAR CORP <i>P.O. Box 30, Nappanee, IN. 46550</i>	Model:	Sheet	Drawn by:	Checked by:	Revision:	By:
	DS DP 4313	1 OF 1	Z. R.	A. M.		Date:
	Title:	I.D. # 2016\	Date:	Date:	Revision:	By:
	30 LAV BASE & TOP	SPECIALS\MOT\1088LV	10/19/15	10/19/15		Date:

LEFT HAND

PLEASE ACKNOWLEDGE AND DATE THE FOLLOWING ORDER/PRINT FOR APPROVAL TO BUILD, AND FAX TO NEWMAR (AT 574-773-2895) AS SOON AS POSSIBLE
DATE: _____
SIGN: _____

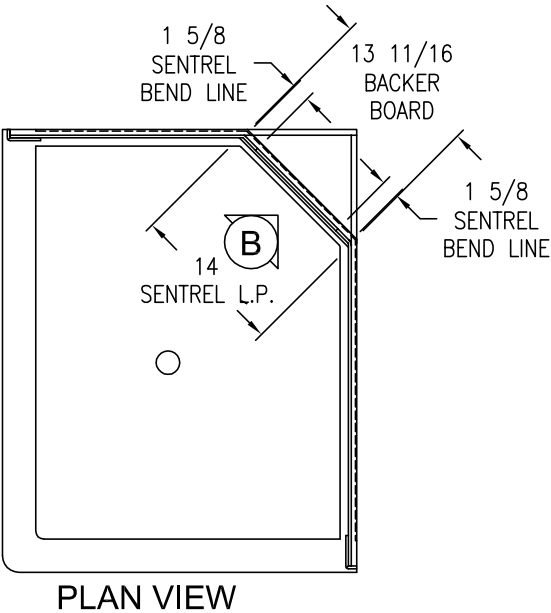
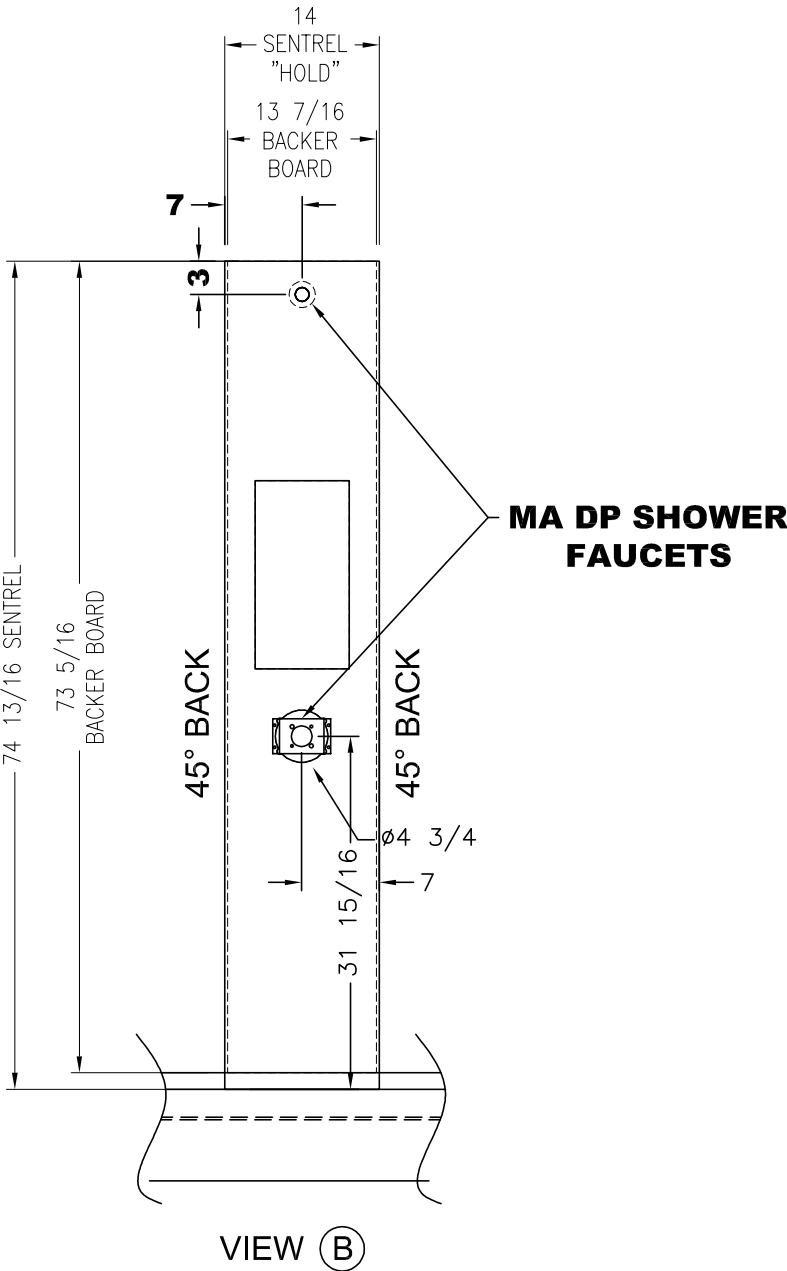

UNIT: # 605863
DEALER: North Trail RV
SPECIAL: # 1088

NEWMAR CORP P.O. Box 30, Nappanee, IN. 46550 Title block--75TB	Model: DS DP 4313	Sheet 1 OF 1	Drawn by: Z. R.	Checked by: A. M.	Revision:	By:
	Title: SENTREL SHOWER WALLS	I.D. # 2016\ SPECIALS\MOT\ 1088SHWR	Date: 10/19/15	Date: 10/19/15	Revision:	Date:
						By:
						Date: