

## 2017 MA DP BACKSPLASH TILE

PLEASE ACKNOWLEDGE AND DATE THE FOLLOWING ORDER/PRINT FOR APPROVAL TO BUILD, AND FAX TO NEWMAR (AT 574-773-2895) AS SOON AS POSSIBLE

DATE: \_\_\_\_\_

SIGN: \_\_\_\_\_

**SOLID DENOTES 1/4"**  
**RECESS FOR TILE INLAY**

## CENTER TILE LAYOUT

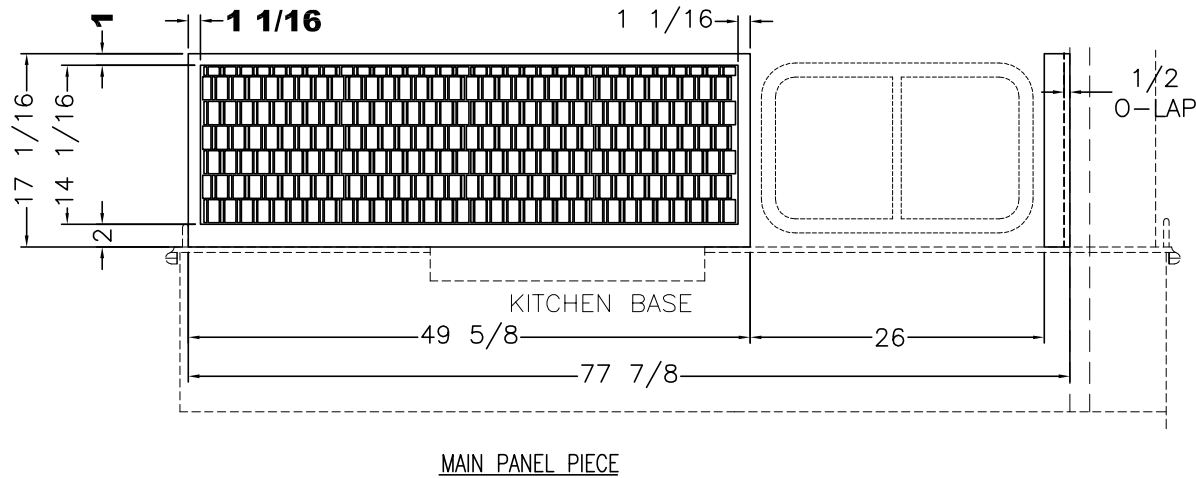

Technical drawing of a side panel piece (on wall). The drawing shows a rectangular panel with a grid of 14 columns and 17 rows of small rectangular elements. The overall dimensions are 18 units wide and 17 1/16 units high. The grid is offset by 1 1/16 units from the top and right edges. The spacing between the grid elements is 14 1/16 units horizontally and 2 units vertically. The panel is labeled "SIDE PANEL PIECE (ON WALL.)".

Diagram illustrating the assembly of the back panel piece (on sidewall) and the side panel piece (on endwall). The back panel piece is shown attached to the sidewall, and the side panel piece is shown attached to the endwall.

INSTALLATION DETAIL  
(SCALE 4X)

UNIT: # 606425  
DEALER: Midway RV Center  
SPECIAL: # 1360

TILE/SOLID SURFACE BACKSPLASH

<b>NEWMAR CORP</b> <b>P.O. Box 30,</b> <b>Nappanee, IN. 46550</b>	Model:	(T360)	Sheet	Drawn by:	Checked by:	Revision:	By:
	DS DP 4054		1 OF 1	Z. R.	A. M.		Date:
UNITS: INCHES	Title:		I.D. # 2017\	Date:	Date:	Revision:	By:
TITLE BLOCK: 75TB	73 1/2 KIT S-O OHC		SPECIALS\MOT\	11/21/16	11/22/16		Date:
			1360KT				

2017 MA DP BACKSPLASH TILE

PLEASE ACKNOWLEDGE AND DATE THE FOLLOWING ORDER/PRINT FOR APPROVAL TO BUILD, AND FAX TO NEWMAR (AT 574-773-2895) AS SOON AS POSSIBLE  
DATE: \_\_\_\_\_  
SIGN: \_\_\_\_\_

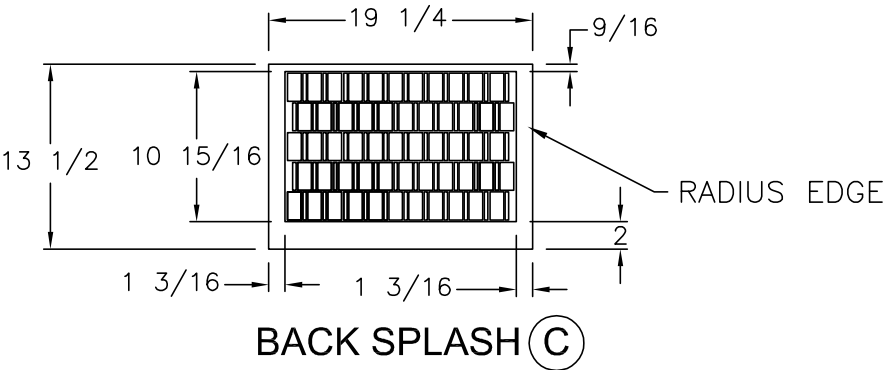
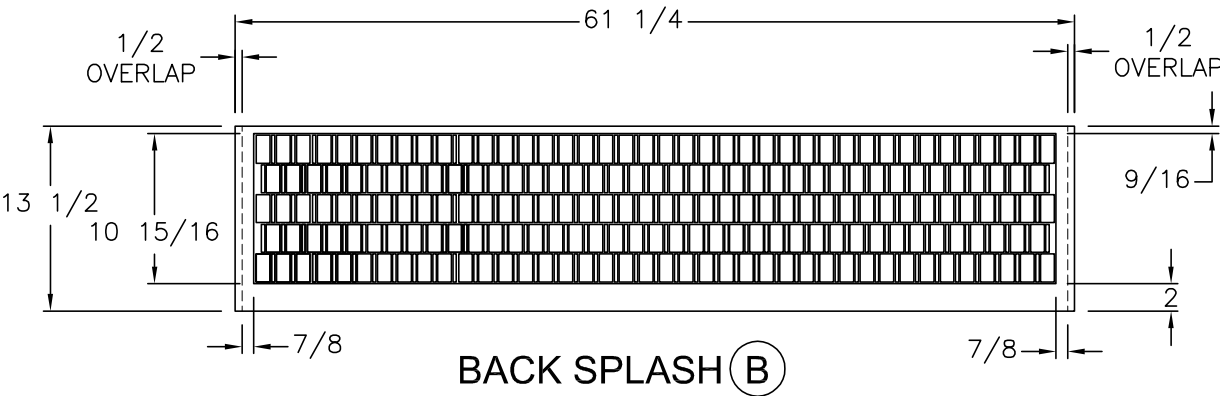
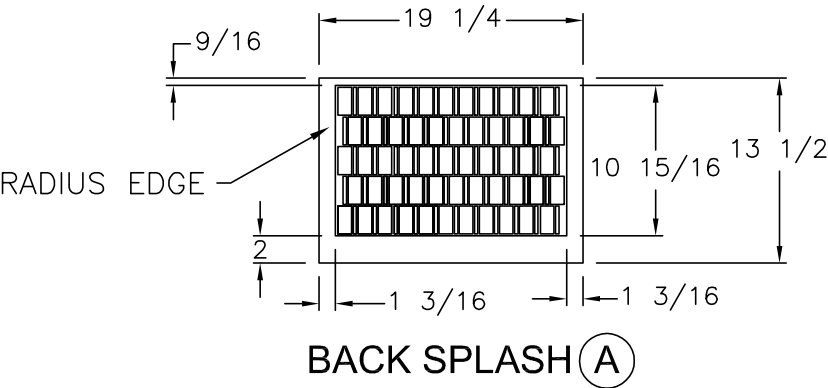

UNIT: # 606425  
DEALER: Midway RV Center  
SPECIAL: # 1360

SOLID DENOTES 1/4"  
RECESS FOR TILE INLAY

<div>NEWMAR CORP</div> <div>P.O. Box 30,</div> <div>Nappanee, IN. 46550</div> <div>UNITS: INCHES</div> <div>TITLE BLOCK: 1TB</div>	Model:	Sheet	Drawn by:	Checked by:	Revision:	By:
	DS DP 4054	1 OF 1	Z. R.	A. M.		Date:
	Title:	I.D. # 2017\	Date:	Date:	Revision:	By:
	61 1/4 LAV BASE & TOP	SPECIALS\MOT\1360LV	11/21/16	11/22/16		Date:

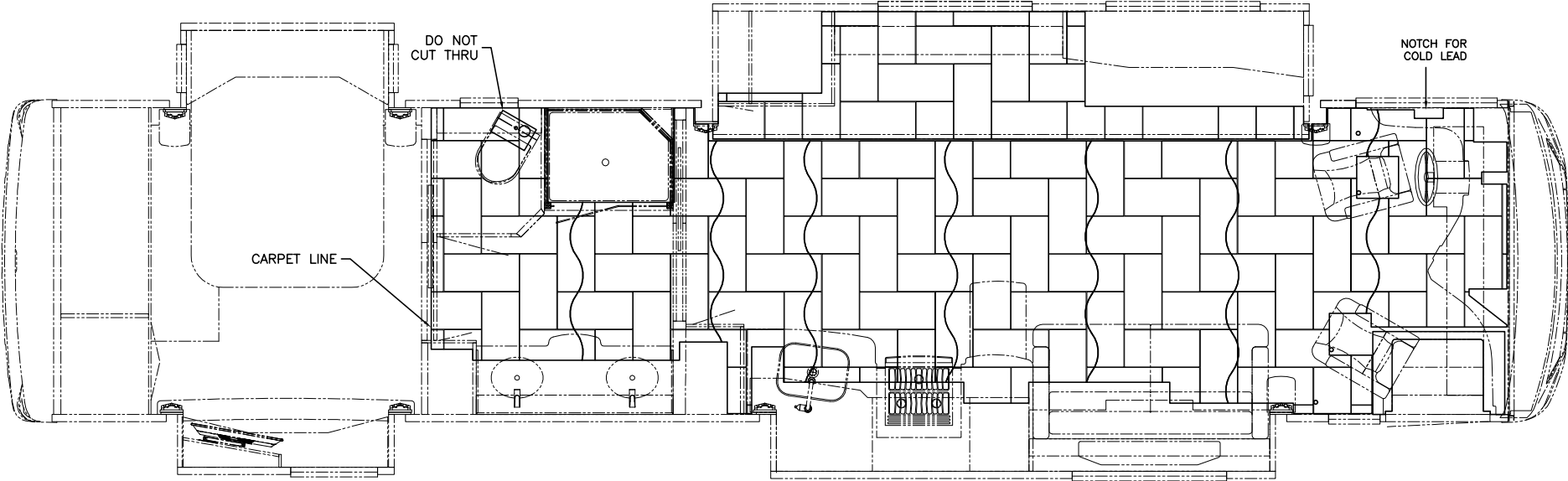

**2017 LA DP TILE**  
**11 9/16 x 23 3/8**

UNIT: # 606425  
DEALER: Midway RV Center  
SPECIAL: # 1360

PLEASE ACKNOWLEDGE AND DATE THE  
FOLLOWING ORDER/PRINT FOR APPROVAL  
TO BUILD, AND FAX TO NEWMAR (AT  
574-773-2895) AS SOON AS POSSIBLE  
DATE: \_\_\_\_\_  
SIGN: \_\_\_\_\_

<div>NEWMAR CORP</div> <div>P.O. Box 30,</div> <div>Nappanee, IN. 46550</div> <div>UNITS: INCHES</div> <div>TITLE BLOCK: 3125TB</div>	Model:	(N470)	Sheet	Drawn by:	Checked by:	Revision:	By:
	DS DP 4054		1 OF 1	Z. R.	A. M.		Date:
	Title:		I.D. # 2017\	Date:	Date:	Revision:	By:
	STANDARD TILE LAYOUT		SPECIALS\MOT\	11/21/16	11/22/16		Date:
			1360TILE				