

PLEASE ACKNOWLEDGE AND DATE THE FOLLOWING ORDER/PRINT FOR APPROVAL TO BUILD, AND FAX TO NEWMAR (AT 574-773-2895) AS SOON AS POSSIBLE
DATE: _____
SIGN: _____

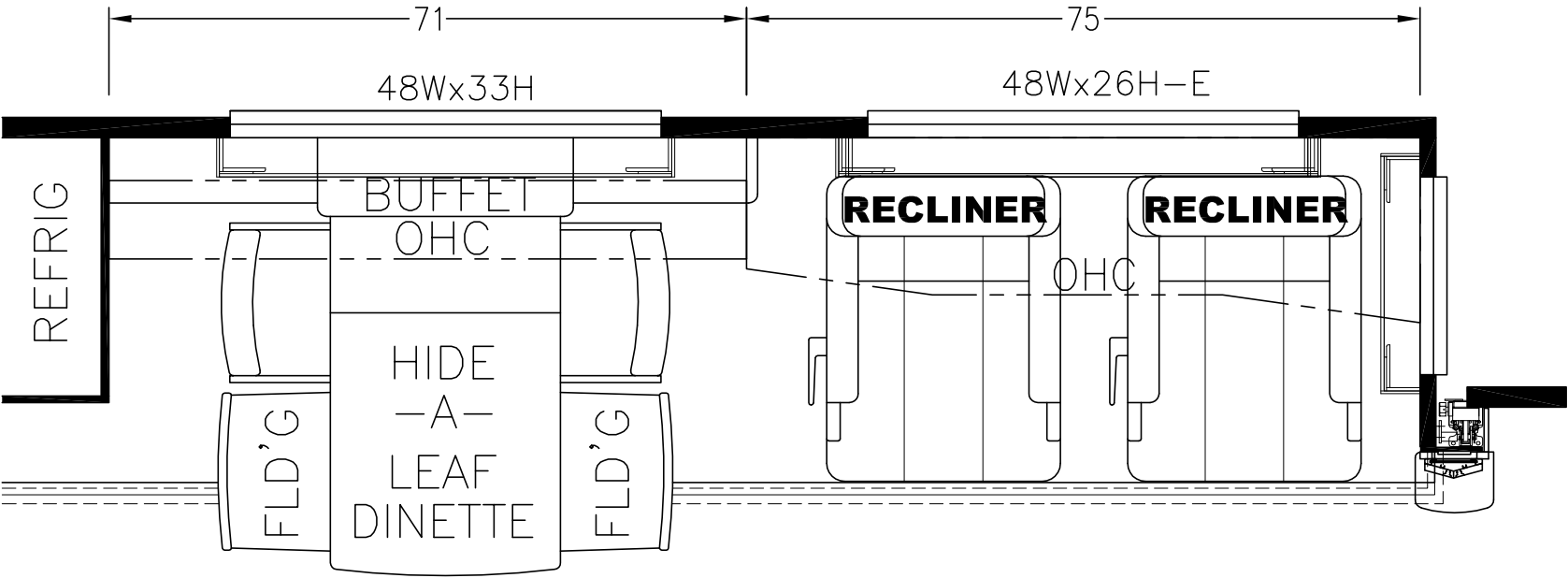

UNIT: # 606463
DEALER: Holland Motor Homes
SPECIAL: # 1502

<div>NEWMAR CORP</div> <div>P.O. Box 30,</div> <div>Nappanee, IN. 46550</div> <div>UNITS: INCHES</div> <div>TITLE BLOCK: 3125TB</div>	Model:	Sheet	Drawn by:	Checked by:	Revision:	By:
	DS DP 4054	1 OF 1	Z. R.	A. M.		Date:
	Title:	I.D. # 2017\	Date:	Date:	Revision:	By:
	FLOOR PLAN	SPECIALS\MOT\1502FP	12/28/16	12/28/16		Date:

2017 KG DB BACKSPLASH TILE

PLEASE ACKNOWLEDGE AND DATE THE FOLLOWING ORDER/PRINT FOR APPROVAL TO BUILD, AND FAX TO NEWMAR (AT 574-773-2895) AS SOON AS POSSIBLE
DATE: _____
SIGN: _____

SOLID DENOTES 3/8" RECESS FOR TILE INLAY

CENTER TILE LAYOUT

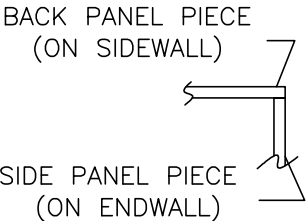
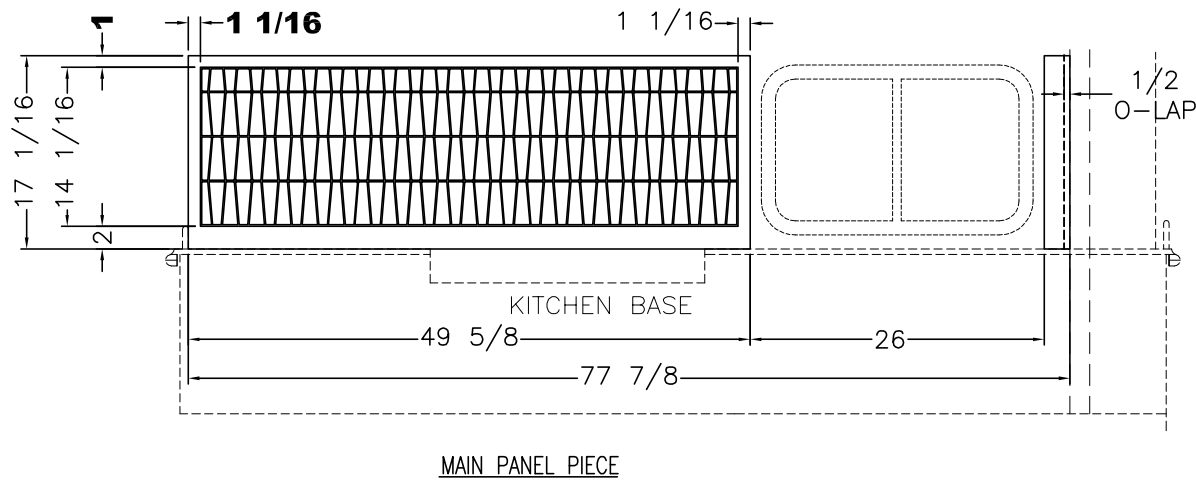

INSTALLATION DETAIL (SCALE 4X)

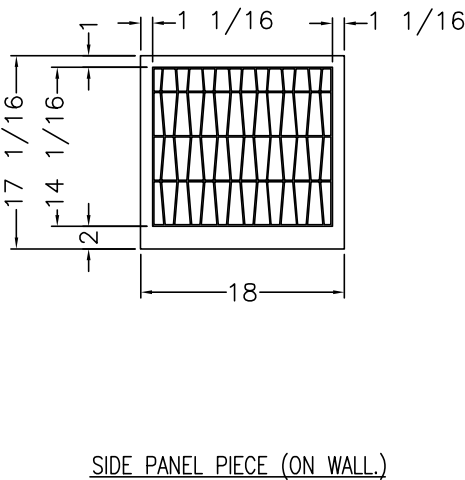

UNIT: # 606463
DEALER: Holland Motor Homes
SPECIAL: # 1502

TILE/SOLID SURFACE BACKSPLASH

<div>NEWMAR CORP</div> <div>P.O. Box 30,</div> <div>Nappanee, IN. 46550</div> <div>UNITS: INCHES</div> <div>TITLE BLOCK: 75TB</div>	Model:	(T360)	Sheet	Drawn by:	Checked by:	Revision:	By:
	DS DP 4054		1 OF 1	Z. R.	A. M.		Date:
	Title:		I.D. # 2017\	Date:	Date:	Revision:	By:
	73 1/2 KIT S-O OHC		SPECIALS\MOT\	12/28/16	12/28/16		Date:
			1502KT				

2017 KG DB BACKSPLASH TILE

PLEASE ACKNOWLEDGE AND DATE THE FOLLOWING ORDER/PRINT FOR APPROVAL TO BUILD, AND FAX TO NEWMAR (AT 574-773-2895) AS SOON AS POSSIBLE
DATE: _____
SIGN: _____

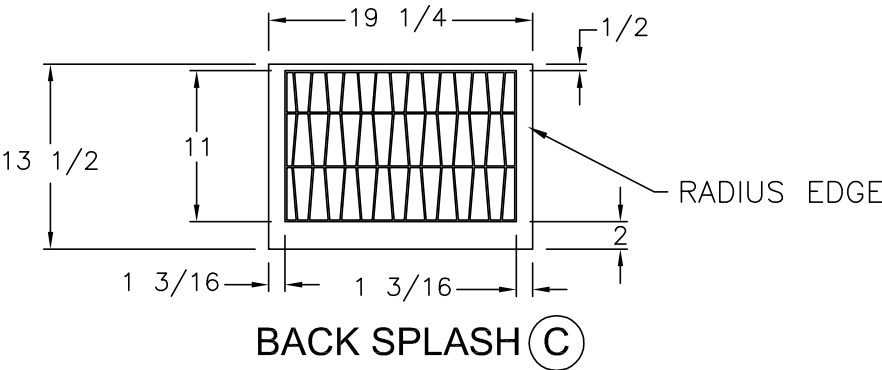
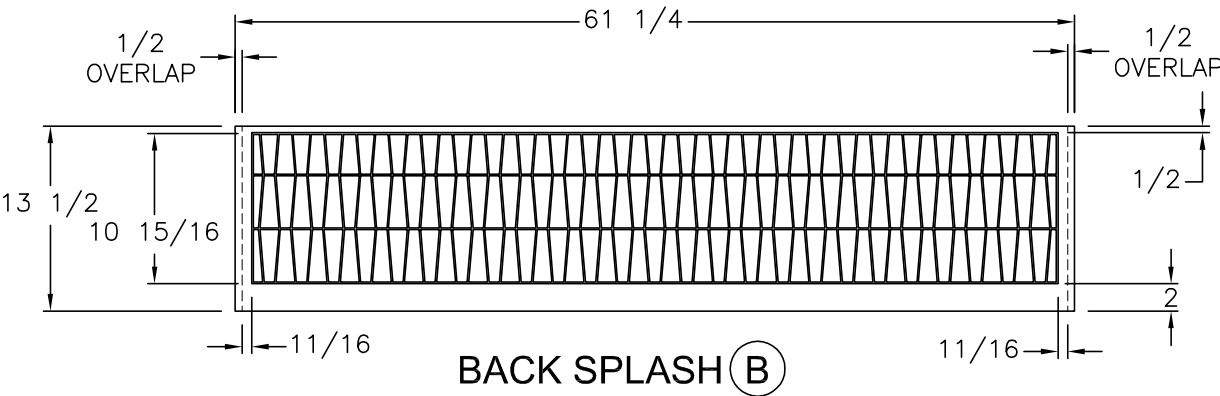
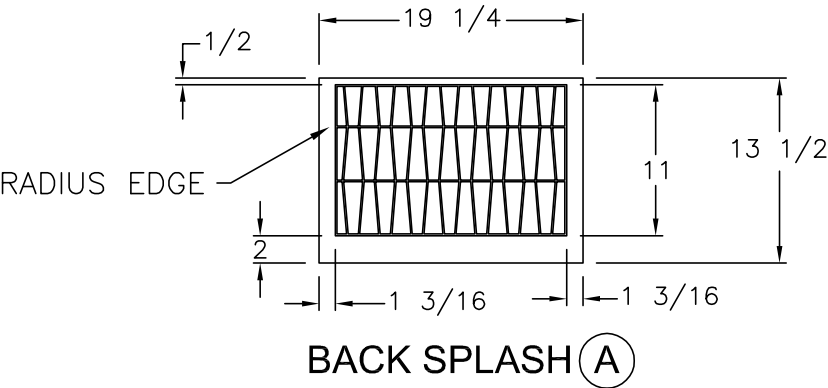

UNIT: # 606463
DEALER: Holland Motor Homes
SPECIAL: # 1502

SOLID DENOTES 3/8"
RECESS FOR TILE INLAY

<div>NEWMAR CORP</div> <div>P.O. Box 30,</div> <div>Nappanee, IN. 46550</div> <div>UNITS: INCHES</div> <div>TITLE BLOCK: 1TB</div>	Model:	Sheet	Drawn by:	Checked by:	Revision:	By:
	DS DP 4054	1 OF 1	Z. R.	A. M.		Date:
	Title:	I.D. # 2017\	Date:	Date:	Revision:	By:
	61 1/4 LAV BASE & TOP	SPECIALS\MOT\1502LV	12/28/16	12/28/16		Date:

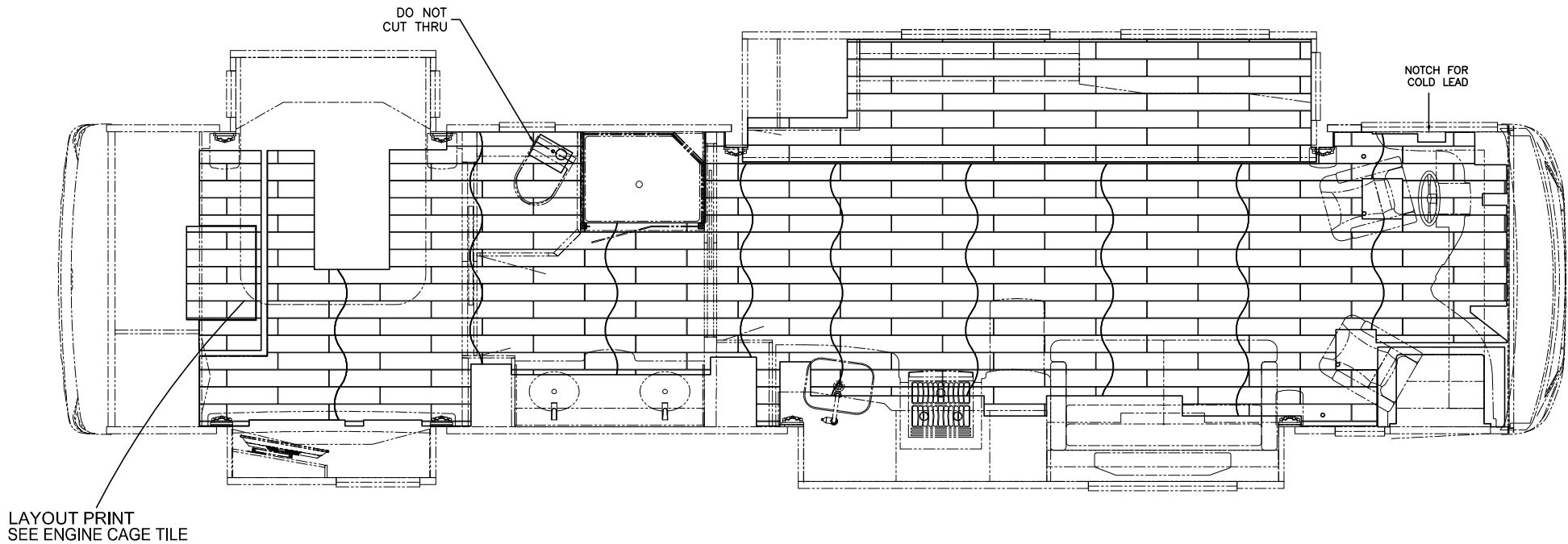

2017 KG DB TILE
32 7/8 x 5 3/8

UNIT: # 606463
DEALER: Holland Motor Homes
SPECIAL: # 1502

PLEASE ACKNOWLEDGE AND DATE THE FOLLOWING ORDER/PRINT FOR APPROVAL TO BUILD, AND FAX TO NEWMAR (AT 574-773-2895) AS SOON AS POSSIBLE
DATE: _____
SIGN: _____

NEWMAR CORP <i>P.O. Box 30, Nappanee, IN. 46550</i>	Model:	Sheet	Drawn by:	Checked by:	Revision:	By:
	DS DP 4054	1 OF 1	Z. R.	A. M.		Date:
	Title:	I.D. # 2017\	Date:	Date:	Revision:	By:
	STANDARD TILE LAYOUT	SPECIALS\MOT\1502TILE	12/28/16	12/28/16		Date:

ITEM #	QTY	NEWMAR #	DESCRIPTION
1	1	135770	TALL WATER WORKS PANEL
2	1	127513	LABEL WARNING POTABLE WATER ONLY
3	1	127514	LABEL CAUTION DO NOT USE TANK
4	1	127515	LABEL CAUTION KEEP DRAIN VALVE

PLEASE ACKNOWLEDGE AND DATE THE FOLLOWING ORDER/PRINT FOR APPROVAL TO BUILD, AND FAX TO NEWMAR (AT 574-773-2895) AS SOON AS POSSIBLE DATE: SIGN:

UNIT: # 606463
DEALER: Holland Motor Homes
SPECIAL: # 1502

<div>NEWMAR CORP</div> <div>P.O. Box 30,</div> <div>Nappanee, IN. 46550</div> <div>UNITS: INCHES</div> <div>TITLE BLOCK: 3125TB</div>	Model:	Sheet	Drawn by:	Checked by:	Revision:	By:
	DS DP 4054	1 OF 1	Z. R.	A. M.		Date:
	Title: TALL WATER WORKS PANEL	I.D. # 2017\	Date:	Date:	Revision:	By:
	W/POWER HOSE REEL	SPECIALS\MOT\1502WW	12/28/16	12/28/16		Date:

