

PLEASE ACKNOWLEDGE AND DATE THE FOLLOWING ORDER/PRINT FOR APPROVAL TO BUILD, AND FAX TO NEWMAR (AT 574-773-2895) AS SOON AS POSSIBLE
 DATE: _____
 SIGN: _____

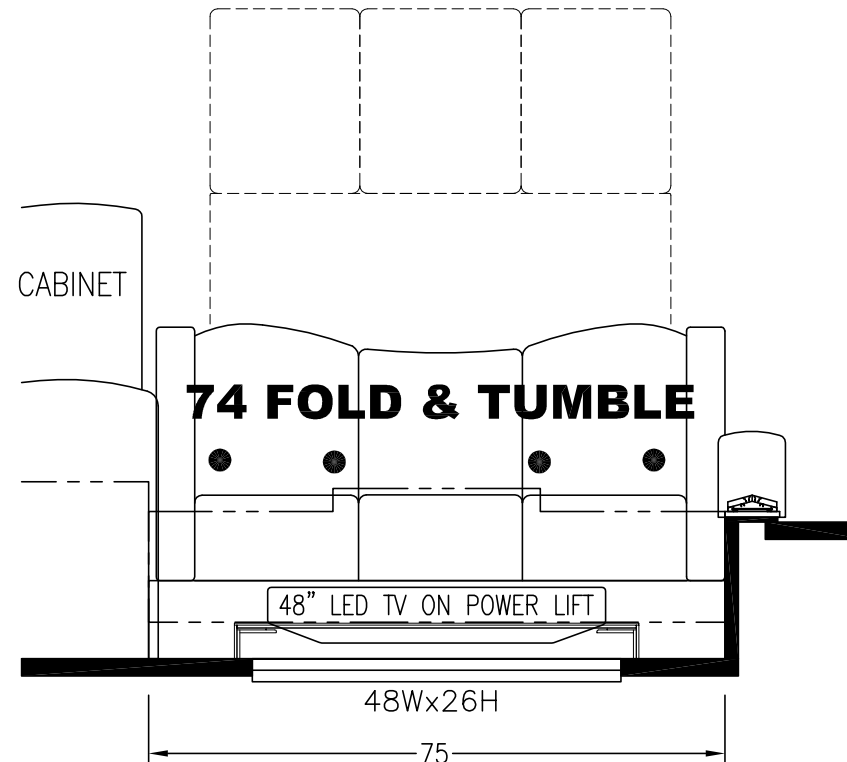

UNIT: # 606688
 DEALER: Guaranty RV
 SPECIAL: # 1928

NEWMAR CORP <i>P.O. Box 30, Nappanee, IN. 46550</i> UNITS: INCHES TITLE BLOCK: 3125TB	Model:	(K128)	Sheet	Drawn by:	Checked by:	Revision:	By:
		DS DP 4054	1 OF 1	Z. R.	A. M.		Date:
	Title:	FLOOR PLAN	I.D. # 2017\	Date:	Date:	Revision:	By:
			SPECIALS\MOT\1928FP	3/27/17	3/29/17		Date:

2017 EX DP BACKSPLASH TILE

PLEASE ACKNOWLEDGE AND DATE THE
FOLLOWING ORDER/PRINT FOR APPROVAL
TO BUILD, AND FAX TO NEWMAR (AT
574-773-2895) AS SOON AS POSSIBLE

DATE: _____

SIGN: _____

SOLID DENOTES 3/8"
RECESS FOR TILE INLAY

CENTER TILE LAYOUT

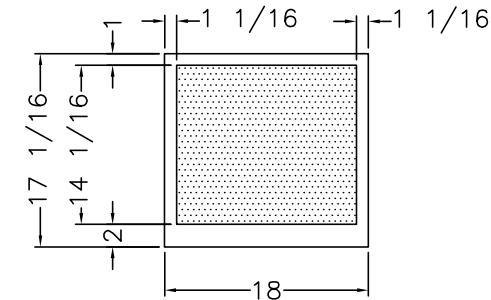
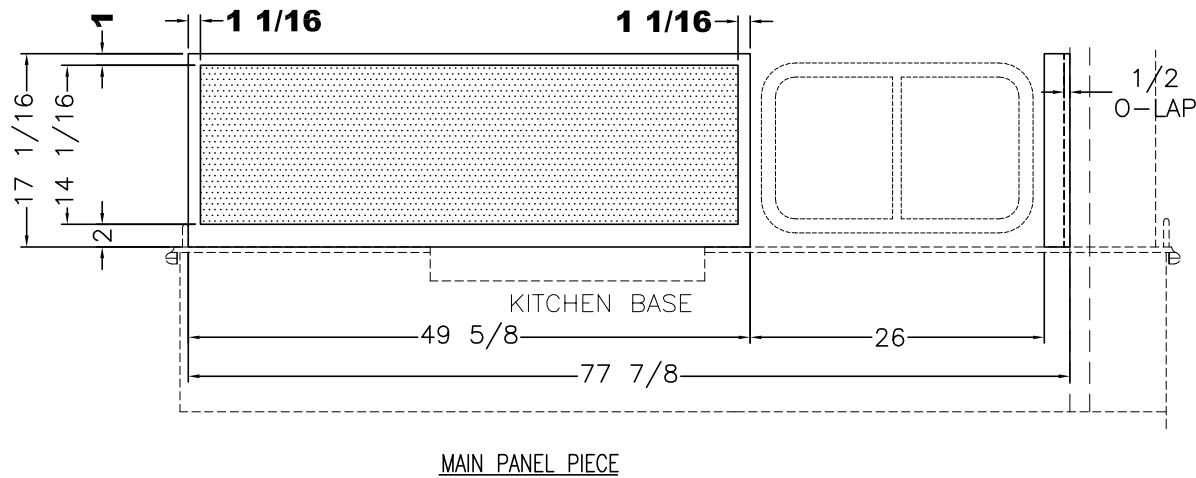

SIDE PANEL PIECE (ON WALL.)

BACK PANEL PIECE
(ON SIDEWALL) 7

SIDE PANEL PIECE
(ON ENDWALL)

INSTALLATION DETAIL
(SCALE 4X)

UNIT: # 606688
DEALER: Guaranty RV
SPECIAL: # 1928

TILE/SOLID SURFACE BACKSPLASH

NEWMAR CORP P.O. Box 30, Nappanee, IN. 46550	Model:	(T360)	Sheet	Drawn by:	Checked by:	Revision:	By:
	DS DP 4054		1 OF 1	Z. R.	A. M.		Date:
UNITS: INCHES	Title:		I.D. # 2017\	Date:	Date:	Revision:	By:
TITLE BLOCK: 75TB	73 1/2 KIT S-O OHC		SPECIALS\MOT\	3/27/17	3/29/17		Date:
			1928KT				

2017 EX DP MID-BATH BACKSPLASH TILE

PLEASE ACKNOWLEDGE AND DATE THE FOLLOWING ORDER/PRINT FOR APPROVAL TO BUILD, AND FAX TO NEWMAR (AT 574-773-2895) AS SOON AS POSSIBLE
DATE: _____
SIGN: _____

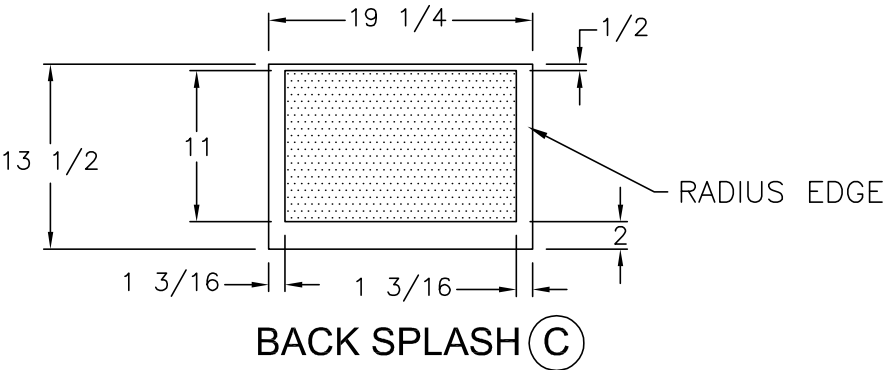
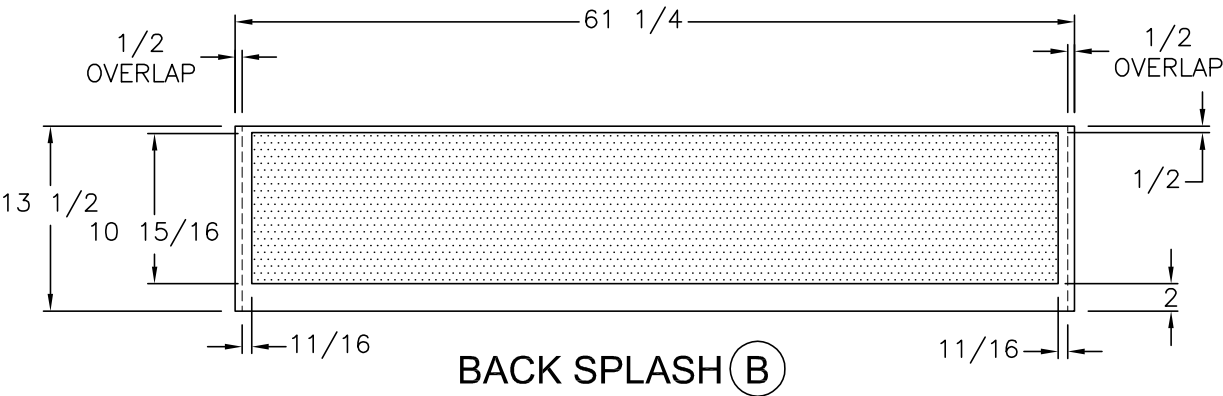
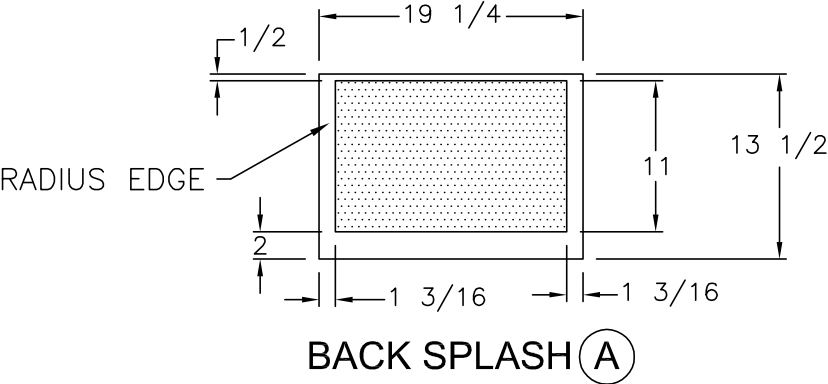

UNIT: # 606688
DEALER: Guaranty RV
SPECIAL: # 1928

SOLID DENOTES 3/8" RECESS FOR TILE INLAY

NEWMAR CORP <i>P.O. Box 30, Nappanee, IN. 46550</i>	Model:	Sheet	Drawn by:	Checked by:	Revision:	By:
	DS DP 4054	1 OF 1	Z. R.	A. M.		Date:
	Title:	I.D. # 2017\	Date:	Date:	Revision:	By:
	61 1/4 LAV BASE & TOP	SPECIALS\MOT\1928LV	3/27/17	3/29/17		Date:

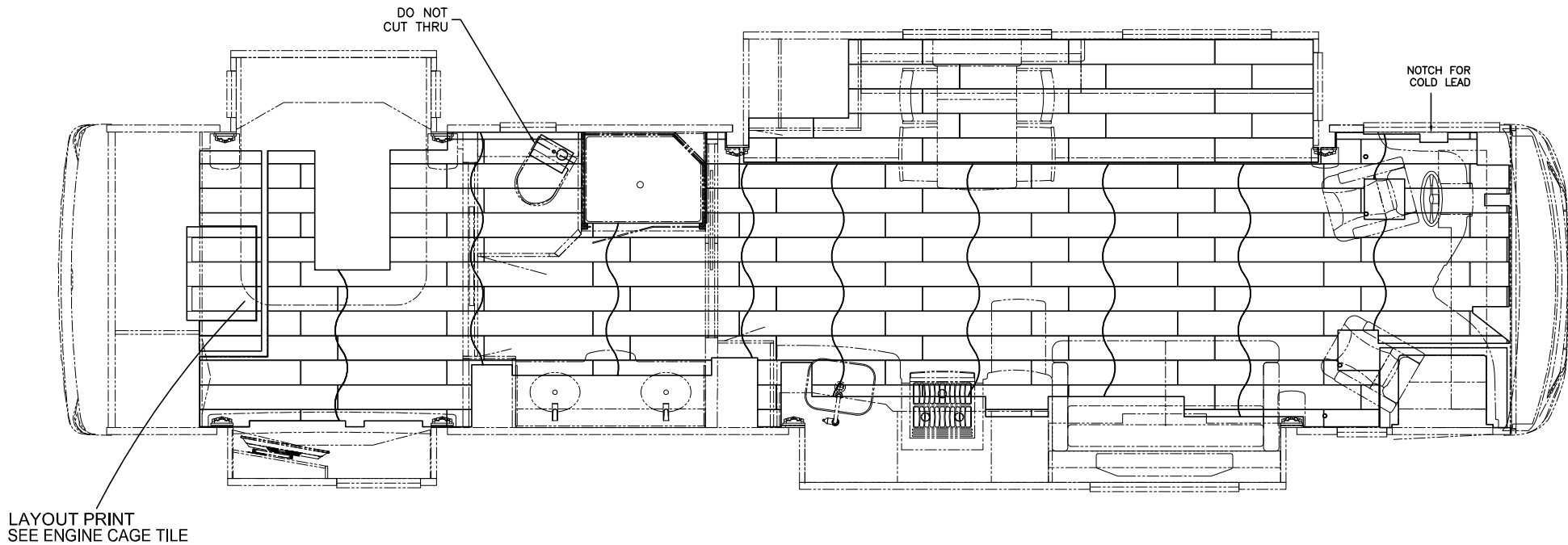

2017 EX DP TILE
7 3/4 x 47

PLEASE ACKNOWLEDGE AND DATE THE FOLLOWING ORDER/PRINT FOR APPROVAL TO BUILD, AND FAX TO NEWMAR (AT 574-773-2895) AS SOON AS POSSIBLE
DATE: _____
SIGN: _____

UNIT: # 606688
DEALER: Guaranty RV
SPECIAL: # 1928

NEWMAR CORP <i>P.O. Box 30, Nappanee, IN. 46550</i>	Model:	Sheet	Drawn by:	Checked by:	Revision:	By:
	DS DP 4054	1 OF 1	Z. R.	A. M.		Date:
	Title:	I.D. # 2017\	Date:	Date:	Revision:	By:
	STANDARD TILE LAYOUT	SPECIALS\MOT\1928TILE	3/27/17	3/29/17		Date: