

ITEM #	QTY	NEWMAR #	DESCRIPTION
1	1	<b>130689</b>	PHONE CHARGER

PLEASE ACKNOWLEDGE AND DATE THE FOLLOWING ORDER/PRINT FOR APPROVAL TO BUILD, AND FAX TO NEWMAR (AT 574-773-2895) AS SOON AS POSSIBLE

DATE:\_\_\_\_\_

SIGN:\_\_\_\_\_

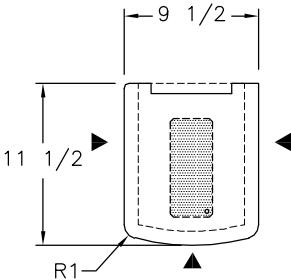
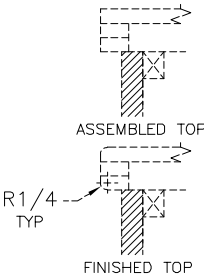

CHEST TOP

1/2" SOLID SURFACE  
 ► — DENOTES A FINISHED EDGE

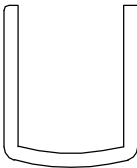

EDGE TRIM  
 (2) PIECES 1/2 MATERIAL

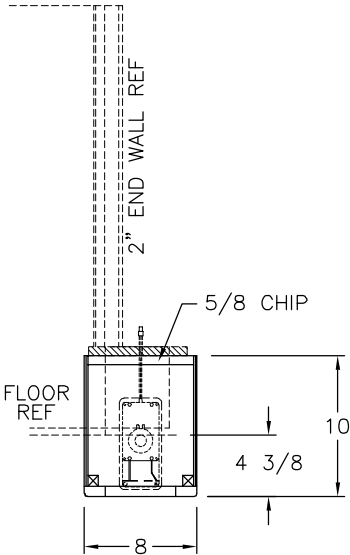

REAR CHEST  
 TOP VIEW

UNIT: # 608530

DEALER: RV One Superstores

SPECIAL: # 200

REAR CHEST

<div>NEWMAR CORP</div> <div>P.O. Box 30,</div> <div>Nappanee, IN. 46550</div>	Model:	Sheet	Drawn by:	Checked by:	Revision:	By:
	DS DP 4020	1 OF 2	R. N.	Z. R.		Date:
	Title:	I.D. # 2020\	Date:	Date:	Revision:	By:
	87 1/2 KING BED CABINETS	SPECIALS\MOT\200NIGHTSTAND	5/21/19	5/22/19		Date:

ITEM #	QTY	NEWMAR #	DESCRIPTION
1	1	<b>130689</b>	PHONE CHARGER

PLEASE ACKNOWLEDGE AND DATE THE FOLLOWING ORDER/PRINT FOR APPROVAL TO BUILD, AND FAX TO NEWMAR (AT 574-773-2895) AS SOON AS POSSIBLE

DATE:\_\_\_\_\_

SIGN:\_\_\_\_\_

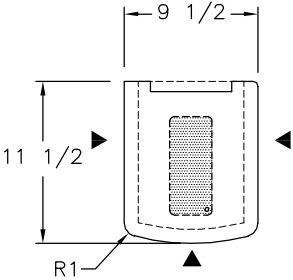
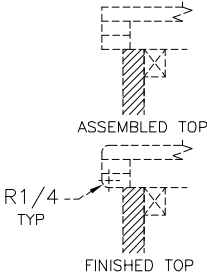

CHEST TOP

1/2" SOLID SURFACE

► – DENOTES A FINISHED EDGE

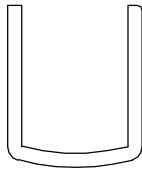

EDGE TRIM  
 (2) PIECES 1/2 MATERIAL

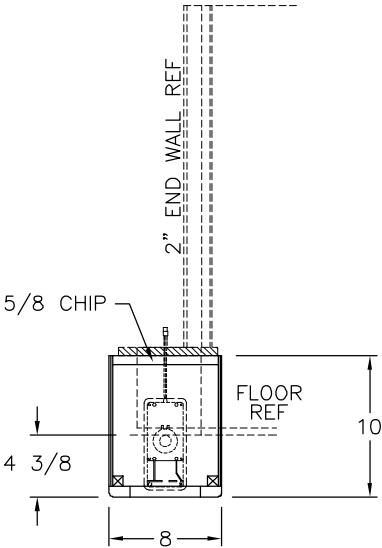

FRONT CHEST  
 TOP VIEW

UNIT: # 608530

DEALER: RV One Superstores

SPECIAL: # 200

FRONT CHEST

<div>NEWMAR CORP</div> <div>P.O. Box 30,</div> <div>Nappanee, IN. 46550</div>	Model:	Sheet	Drawn by:	Checked by:	Revision:	By:
	DS DP 4020	2 OF 2	R. N.	Z. R.		Date:
	Title:	I.D. # 2020\	Date:	Date:	Revision:	By:
	87 1/2 KING BED CABINETS	SPECIALS\MOT\200NIGHTSTAND	5/21/19	5/22/19		Date: