

ITEM #	QTY	NEWMAR #	DESCRIPTION
1	1	<b>130689</b>	PHONE CHARGER

PLEASE ACKNOWLEDGE AND DATE THE FOLLOWING ORDER/PRINT FOR APPROVAL TO BUILD, AND FAX TO NEWMAR (AT 574-773-2895) AS SOON AS POSSIBLE  
 DATE: \_\_\_\_\_  
 SIGN: \_\_\_\_\_

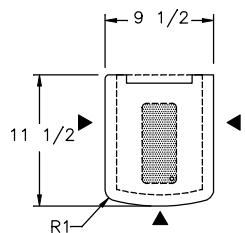

**CHEST TOP**

**1/2" SOLID SURFACE**  
 ▶ - DENOTES A FINISHED EDGE

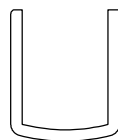

EDGE TRIM  
 (2) PIECES 1/2 MATERIAL

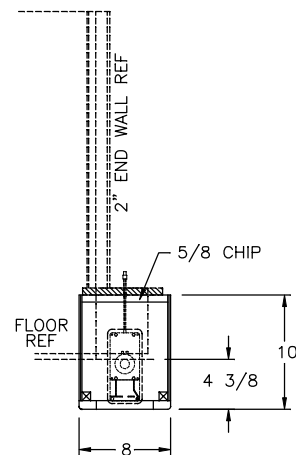
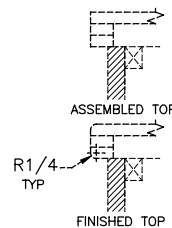

**REAR CHEST TOP VIEW**

UNIT: # 608533  
 DEALER: RV One Superstores Tampa  
 SPECIAL: # 364

REAR CHEST

<b>NEWMAR CORP</b> P.O. Box 30, Nappanee, IN. 46550 UNITS: INCHES TITLE BLOCK: 1TB	Model:	Sheet	Drawn by:	Checked by:	Revision:	By:
	DS DP 4081	1 OF 2	R. N.			Date:
	Title:	I.D. # 2020\	Date:	Date:	Revision:	By:
	87 1/2 KING BED CABINETS	SPECIALS\MOT\	5/29/19			Date:
		364NIGHTSTAND				

ITEM #	QTY	NEWMAR #	DESCRIPTION
1	1	<b>130689</b>	PHONE CHARGER

PLEASE ACKNOWLEDGE AND DATE THE FOLLOWING ORDER/PRINT FOR APPROVAL TO BUILD, AND FAX TO NEWMAR (AT 574-773-2895) AS SOON AS POSSIBLE

DATE: \_\_\_\_\_  
SIGN: \_\_\_\_\_

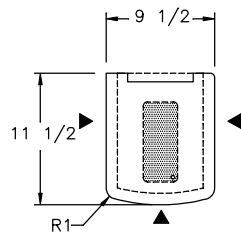

**CHEST TOP**

**1/2" SOLID SURFACE**

▶ - DENOTES A FINISHED EDGE

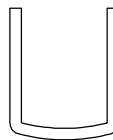

EDGE TRIM  
(2) PIECES 1/2" MATERIAL

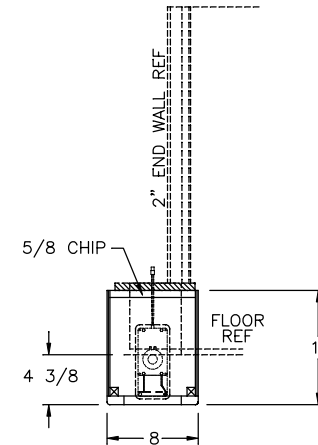
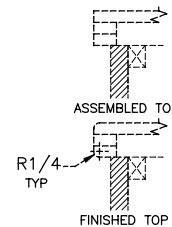

**FRONT CHEST  
TOP VIEW**

FRONT CHEST

UNIT: # 608533  
DEALER: RV One Superstores Tampa  
SPECIAL: # 364

<b>NEWMAR CORP</b> P.O. Box 30, Nappanee, IN. 46550 UNITS: INCHES TITLE BLOCK: 1TB	Model:	Sheet	Drawn by:	Checked by:	Revision:	By:
	DS DP 4081	2 OF 2	R. N.			Date:
	Title:	I.D. # 2020\	Date:	Date:	Revision:	By:
	87 1/2 KING BED CABINETS	SPECIALS\MOT\	5/29/19			Date:
		364NIGHTSTAND				