

PLEASE ACKNOWLEDGE AND DATE THE FOLLOWING ORDER/PRINT FOR APPROVAL TO BUILD, AND FAX TO NEWMAR (AT 574-773-2895) AS SOON AS POSSIBLE
DATE: _____
SIGN: _____

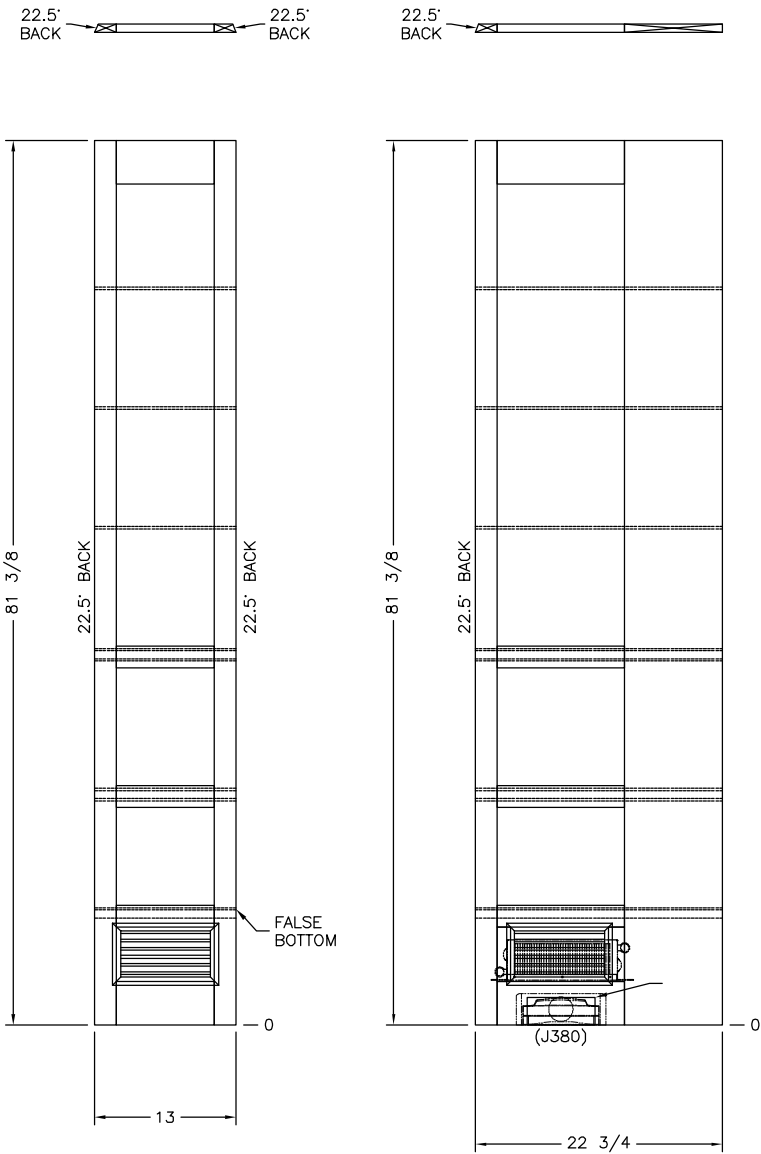

(1) 9 3/4 x 43 DOOR (LH)
(1) 9 3/4 x 22 3/8 DOOR (LH)
VIEW (B)

(1) 12 1/2 x 43 DOOR (RH)
(1) 12 1/2 x 22 3/8 DOOR (RH)
VIEW (C)

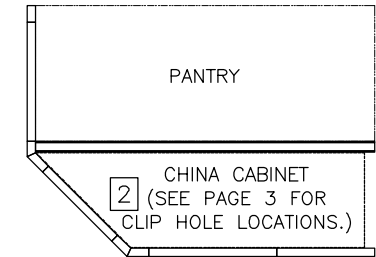
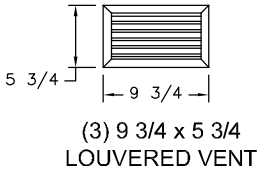

1/4" TEMP GLASS SHELF
(EDGES PENCIL POLISHED)
(3 REQUIRED)

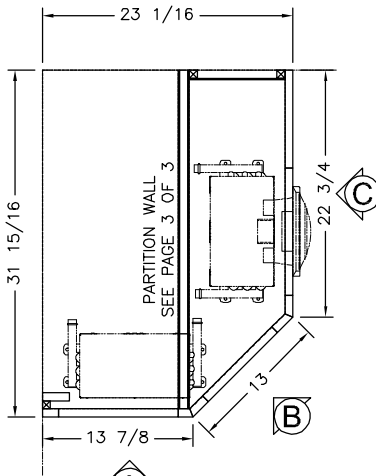

PLAN VIEW



UNIT: # 710646
DEALER: Coachlight RV
SPECIAL: # 117

<div>NEWMAR CORP</div> <div>P.O. Box 30,</div> <div>Nappanee, IN. 46550</div> <div>UNITS: INCHES</div> <div>TITLE BLOCK: 75TB</div>	Model: NA DP 3545	Sheet 1 OF 1	Drawn by: R. N.	Checked by: Z. R.	Revision:	By:
	Title: PANTRY / CHINA CABINET	I.D. # 2020\	Date: 7/24/19	Date: 7/25/19		Date:
		SPECIALS\MOT\			Revision:	By:
		117PT				Date: