

PLEASE ACKNOWLEDGE AND DATE THE  
FOLLOWING ORDER/PRINT FOR APPROVAL  
TO BUILD, AND FAX TO NEWMAR (AT  
574-773-2895) AS SOON AS POSSIBLE  
DATE: \_\_\_\_\_  
SIGN: \_\_\_\_\_

UNIT: # 801193  
DEALER: Transwest Truck, CO  
SPECIAL: # 1028

<div>NEWMAR CORP</div> <div>P.O. Box 30,</div> <div>Nappanee, IN. 46550</div> <div>Title block--3125TB</div>	Model:	(K052)	Sheet	Drawn by:	Checked by:	Revision:	By:
		EX DP 4553	1 OF 1	Z. R.	A. M.		Date:
	Title:	FLOOR PLAN	I.D. # 2016\	Date:	Date:	Revision:	By:
			SPECIALS\MOT\	10/23/15	10/26/15		Date:

ITEM #	OPTION	NEWMAR #	DESCRIPTION
1	J110	121478	KENYON 2 BURNER ELEC (B41450LN)
2		127487	SINK UNDRMNT SGL 23 1/16x17 13/16

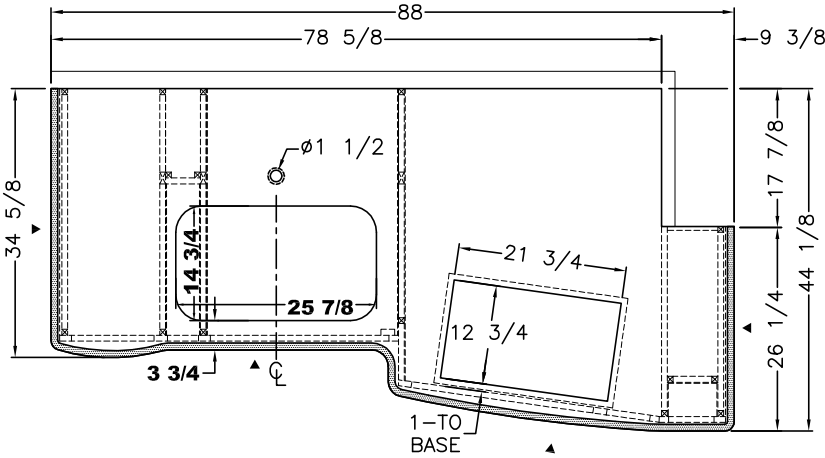

► — DENOTES A FINISHED EDGE  
CNC NOTE: SHADED EDGE DENOTES 1/4" DP RECESS

1/2" THICKNESS

SEE TYPICAL PRINTS FOR EDGE AND RANGE APPLICATION

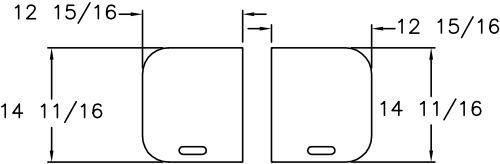
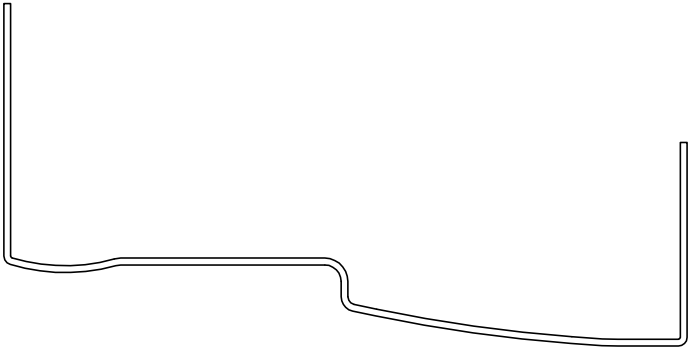

1/2" SOLID SURFACE SINK COVERS

SS DOUBLE BOWL SINK

UNIT: # 801193  
DEALER: Transwest Truck, CO  
SPECIAL: # 1028

TOP/TRIM PIECES

NEWMAR CORP P.O. Box 30, Nappanee, IN. 46550	Model:	(J110)	Sheet	Drawn by:	Checked by:	Revision:	By:
	EX DP 4553		1 OF 3	Z. R.	A. M.		Date:
	Title:		I.D. # 2016\	Date:	Date:	Revision:	By:
	77 1/2 KITCHEN		SPECIALS\MOT\	10/23/15	10/26/15		Date:
Title block--75TB			1028KT				

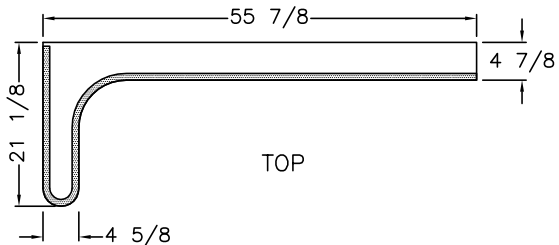
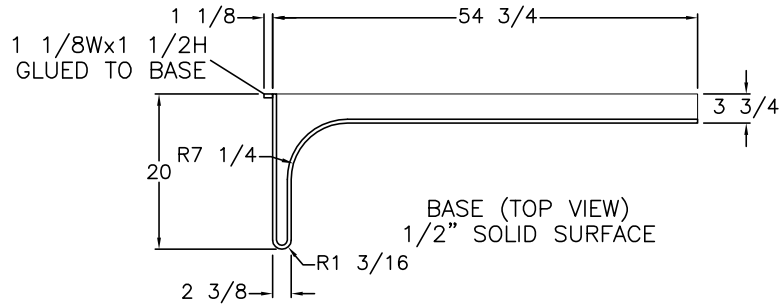

CNC NOTE: SHADED EDGE  
DENOTES 1/4" DP RECESS

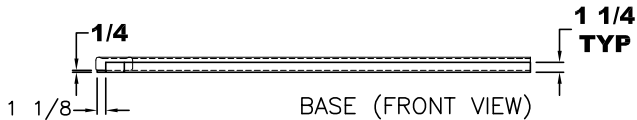
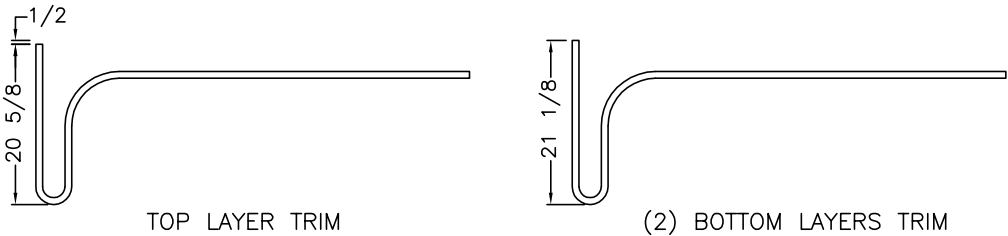

**SOLID DENOTES 3/8"  
RECESS FOR TILE INLAY**

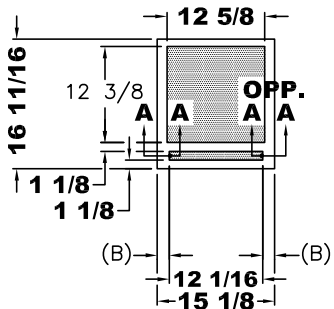

**LEFT BACK WALL**

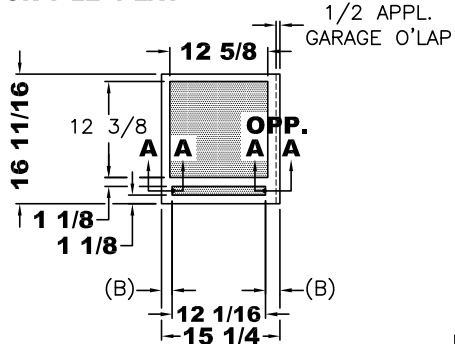

**RIGHT BACK WALL**

1/2 APPL.  
GARAGE O'LAP

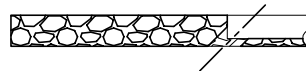

**DRILL 3/8" DIA. WIRE HOLE  
AT EACH END OF LIGHT CAVITY**

**A-A**

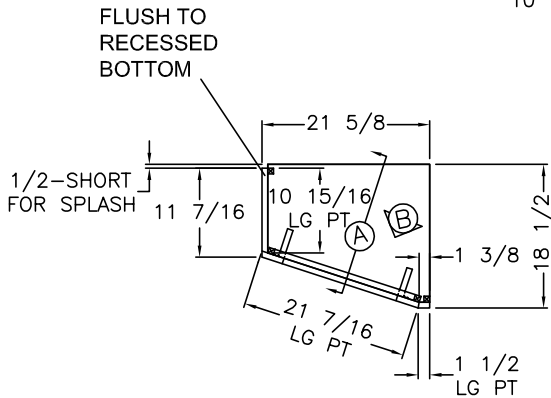

TOP VIEW  
16 7/16Wx14 3/4H TAMBOUR DOOR

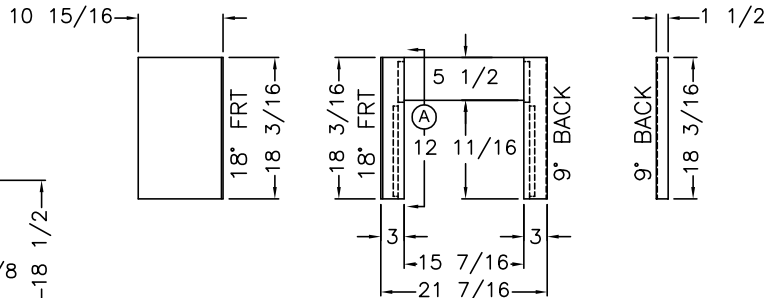

INTERIOR VIEW ②  
(BACK OF FRONT ONLY)

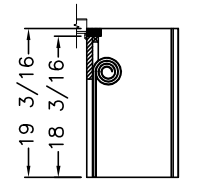

SIDE SECTION ①

UNIT: # 801193  
DEALER: Transwest Truck, CO  
SPECIAL: # 1028

COUNTER SHELF/WALL TILE/APPLIANCE GARAGE

<b>NEWMAR CORP</b> P.O. Box 30, Nappanee, IN. 46550  Title block--75TB	Model:	Sheet	Drawn by:	Checked by:	Revision:	By:
	EX DP 4553	2 OF 3	Z. R.	A. M.		Date:
	Title:	I.D. # 2016\	Date:	Date:	Revision:	By:
	77 1/2 KITCHEN	SPECIALS\MOT\	10/23/15	10/26/15		Date:
		1028KT				

PLEASE ACKNOWLEDGE AND DATE THE  
FOLLOWING ORDER/PRINT FOR APPROVAL  
TO BUILD, AND FAX TO NEWMAR (AT  
574-773-2895) AS SOON AS POSSIBLE  
DATE: \_\_\_\_\_  
SIGN: \_\_\_\_\_

PLEASE ACKNOWLEDGE AND DATE THE FOLLOWING ORDER/PRINT FOR APPROVAL TO BUILD, AND FAX TO NEWMAR (AT 574-773-2895) AS SOON AS POSSIBLE  
DATE: \_\_\_\_\_  
SIGN: \_\_\_\_\_

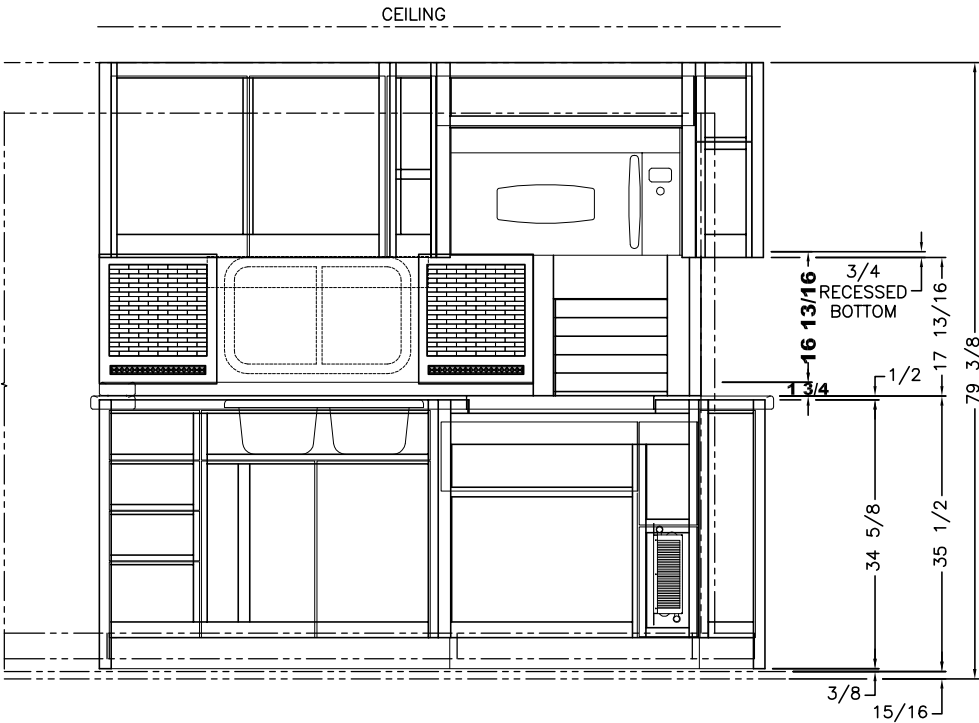

UNIT: # 801193  
DEALER: Transwest Truck, CO  
SPECIAL: # 1028

ELEVATION

<div>NEWMAR CORP</div> <div>P.O. Box 30,</div> <div>Nappanee, IN. 46550</div> <div>Title block--75TB</div>	Model:	(J015)(J110)	Sheet	Drawn by:	Checked by:	Revision:	By:
	EX DP 4553	(J720)	3 OF 3	Z. R.	A. M.		Date:
	Title:		I.D. # 2016\	Date:	Date:	Revision:	By:
	77 1/2 KITCHEN		SPECIALS\MOT\	10/23/15	10/26/15		Date:
			1028KT				