

COUNTER TOP
1/2" SOLID SURFACE
▶ - DENOTES A FINISHED EDGE

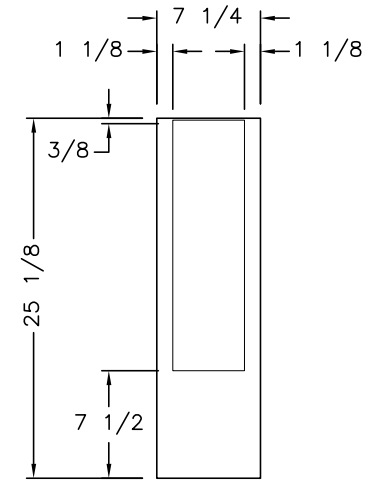

DOOR OVERHANGS

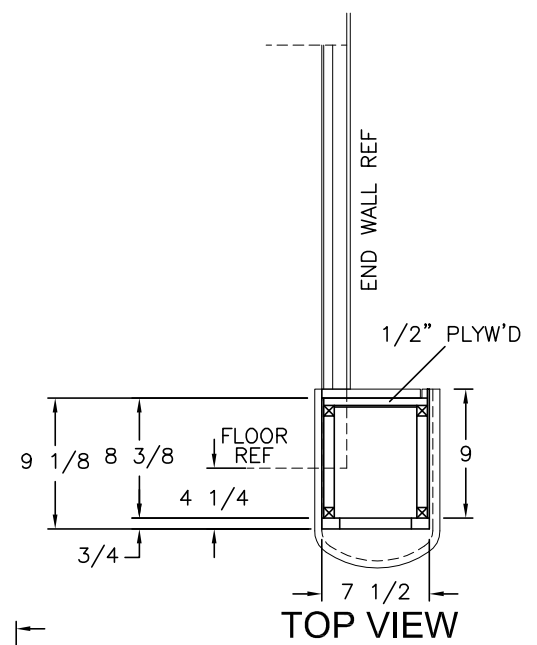
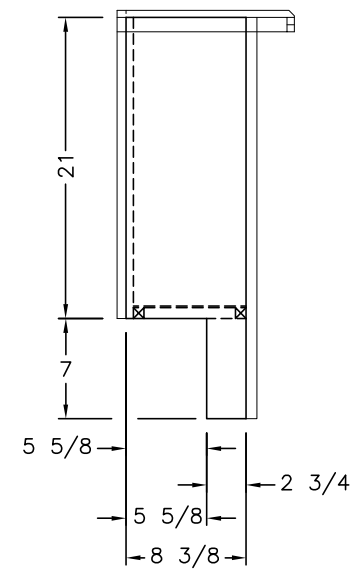

LEFT SIDE VIEW

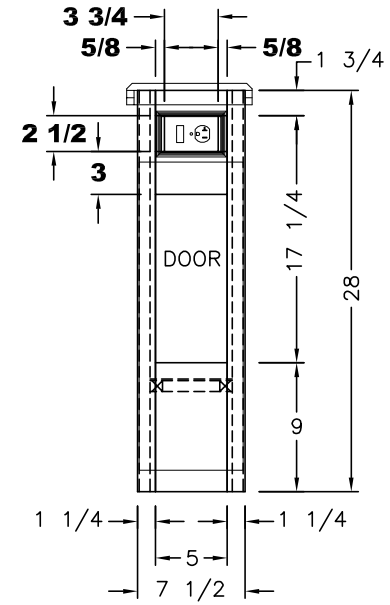

(1) 7 1/4x21 1/2 DOOR

REAR NIGHT STAND

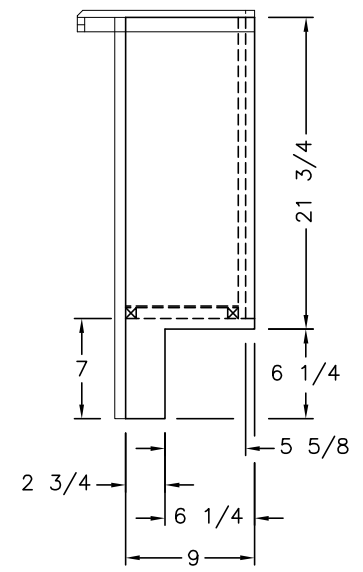

RIGHT SIDE VIEW

UNIT: # 904462
DEALER: Holland Motor Homes
SPECIAL: # 1402

PLEASE ACKNOWLEDGE AND DATE THE FOLLOWING ORDER/PRINT FOR APPROVAL TO BUILD, AND FAX TO NEWMAR (AT 574-773-2895) AS SOON AS POSSIBLE
DATE: _____
SIGN: _____

NEWMAR CORP P.O. Box 30, Nappanee, IN. 46550	Model: MA DP 4565	Sheet 1 OF 1	Drawn by: Z. R.	Checked by: A. M.	Revision:	By:
	Title: 88 1/8 BR S-O CABINETS	I.D. # 2016\ SPECIALS\MOT\ 1402BR_CH	Date: 2/15/16	Date: 2/18/16	Revision:	Date:
Title block--75TB						By:
						Date:

ITEM #	QTY	NEWMAR #	DESCRIPTION
1	2	118136	4 3/8" x 64 1/8" CHANNEL ASSEMBLY

KEEP ENDWALL WINDOWS W/ OPTION (K010)

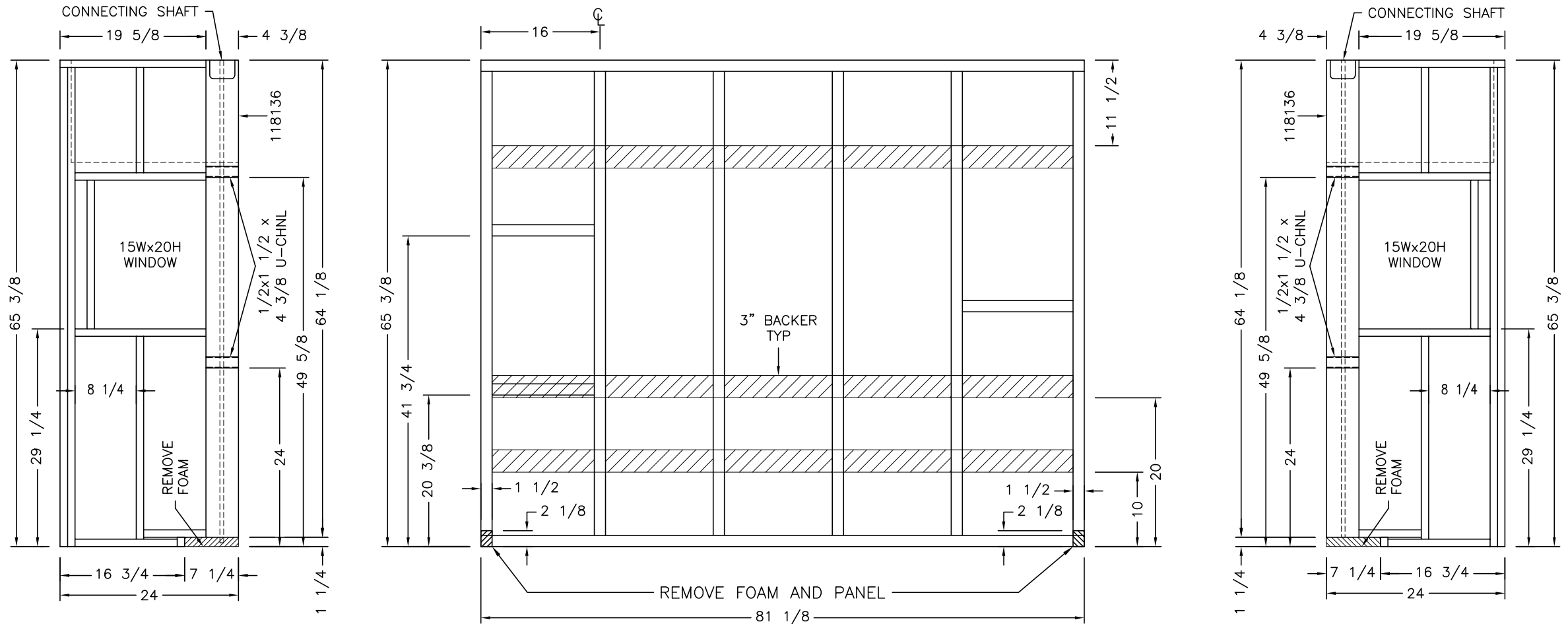

UNIT: # 904462
DEALER: Holland Motor Homes
SPECIAL: # 1402

- NOTES:**
 1. END WALL MATERIAL IS 1 ALUMINUM TUBE
 2. SIDEWALL MATERIAL IS 1 1/2 C-CHANNEL ALUMINUM

NEWMAR CORP P.O. Box 30, Nappanee, IN. 46550 UNITS: INCHES TITLE BLOCK--75TB	Model: (K010)	Sheet: 1 OF 1	Drawn by: Z. R.	Checked by: A. M.	Revision: Added print to special print pack	By: Z. R.
	Title: 88 1/8 BR S-O WALLS	I.D. # 2016\ SPECIALS\MOT\ 1402BR_WLS	Date: 3/8/16	Date: 3/8/16	Revision:	Date: 3/8/16

ITEM #	QTY	NEWMAR #	DESCRIPTION
1	1	131129	SONY BLU RAY (BDP-S1500)

PLEASE ACKNOWLEDGE AND DATE THE FOLLOWING ORDER/PRINT FOR APPROVAL TO BUILD, AND FAX TO NEWMAR (AT 574-773-2895) AS SOON AS POSSIBLE
 DATE: _____
 SIGN: _____

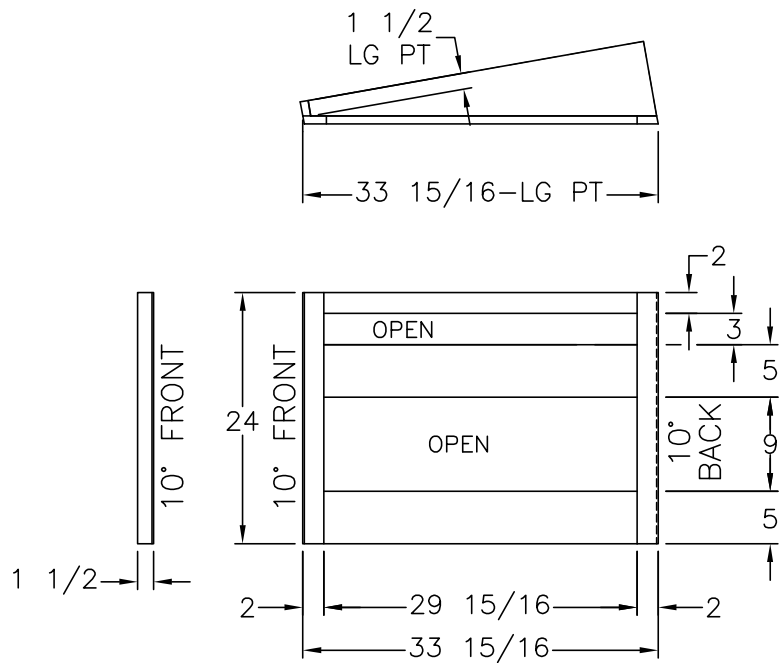

OMIT TV, KEEP CABINET & WIRING

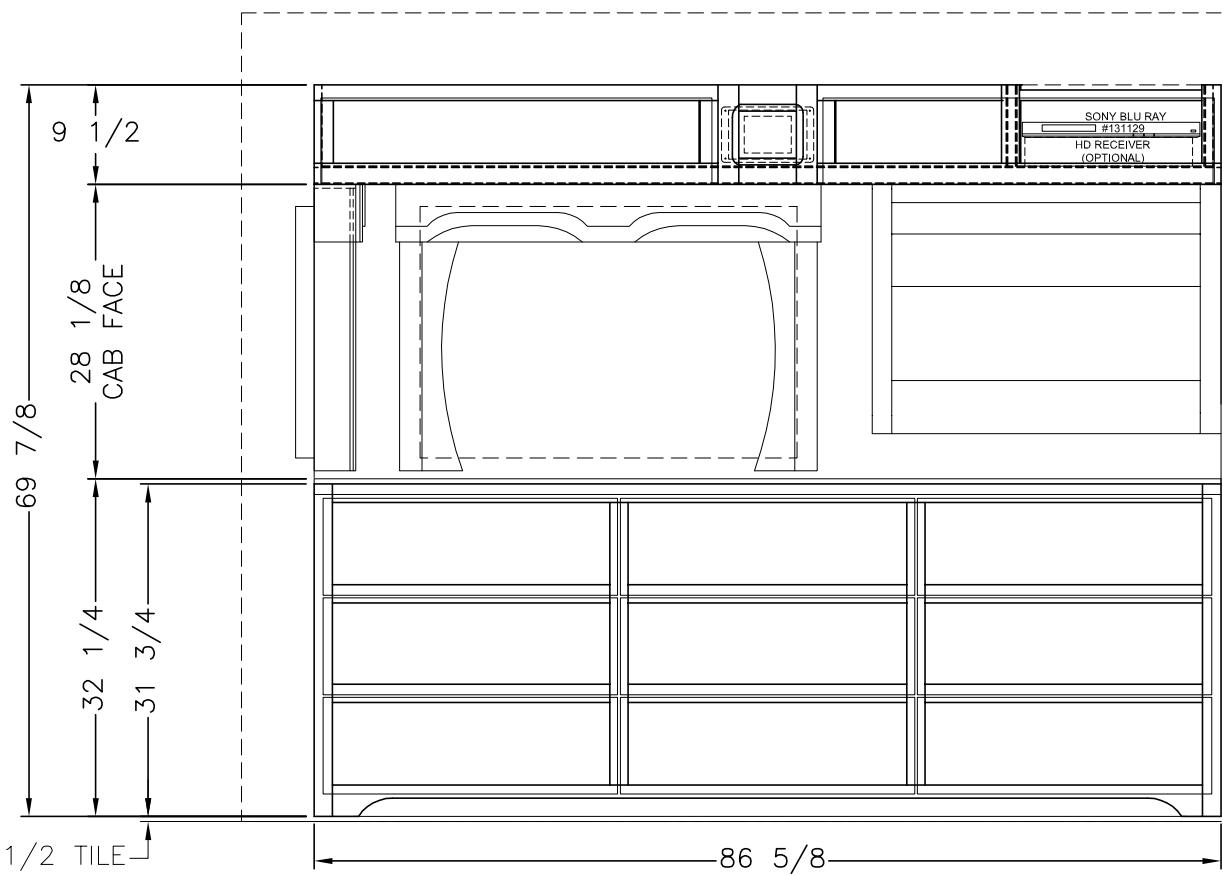

FRONT VIEW

UNIT: # 904462
 DEALER: Holland Motor Homes
 SPECIAL: # 1402

ELEVATION

NEWMAR CORP P.O. Box 30, Nappanee, IN. 46550 UNITS: INCHES TITLE BLOCK: 1TB	Model:	Sheet	Drawn by:	Checked by:	Revision:	By:
	MA DP 4565	1 OF 2	Z. R.	A. M.		Date:
	Title:	I.D. # 2016\	Date:	Date:	Revision:	By:
	DRESSER CENTER	SPECIALS\MOT\	2/15/16	2/18/16		Date:
		1402CH				

PLEASE ACKNOWLEDGE AND DATE THE FOLLOWING ORDER/PRINT FOR APPROVAL TO BUILD, AND FAX TO NEWMAR (AT 574-773-2895) AS SOON AS POSSIBLE
 DATE: _____
 SIGN: _____

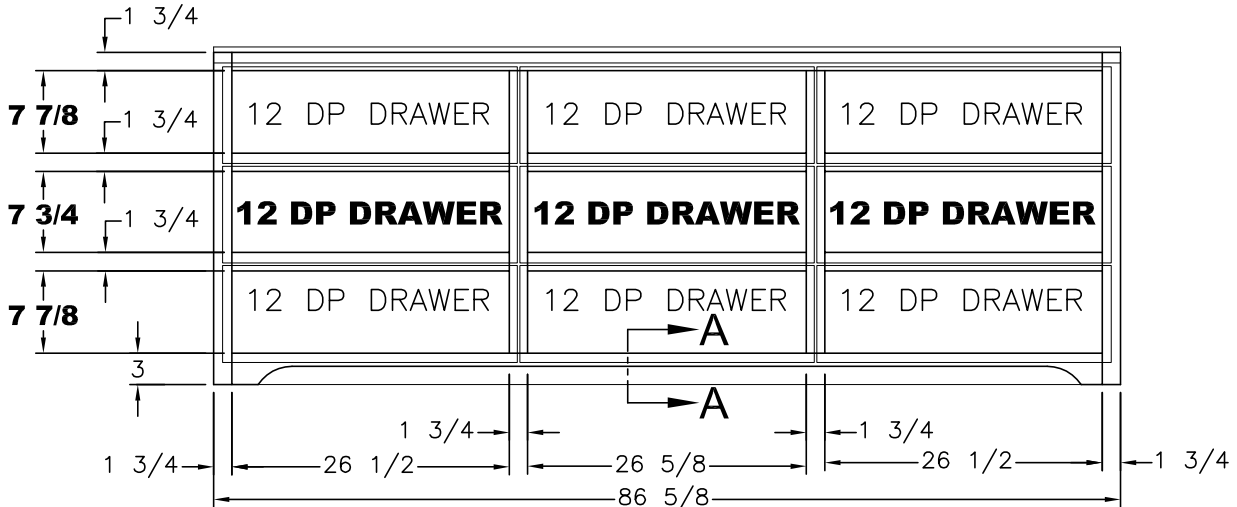

(9) 9 1/4x28 1/8 DRAWER FRONTS
 FRONT VIEW

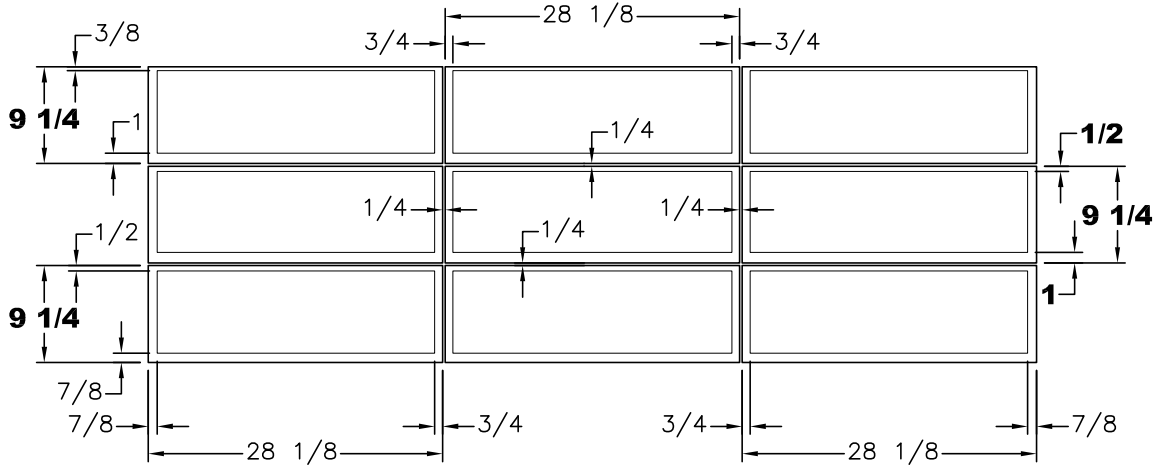

OVERLAPS

UNIT: # 904462
 DEALER: Holland Motor Homes
 SPECIAL: # 1402

BASE CAB

NEWMAR CORP P.O. Box 30, Nappanee, IN. 46550	Model:	Sheet	Drawn by:	Checked by:	Revision:	By:
	MA DP 4565	2 OF 2	Z. R.	A. M.		Date:
UNITS: INCHES	Title:	I.D. # 2016\	Date:	Date:	Revision:	By:
TITLE BLOCK: 1TB	DRESSER CENTER	SPECIALS\MOT\	2/15/16	2/18/16		Date:
		1402CH				

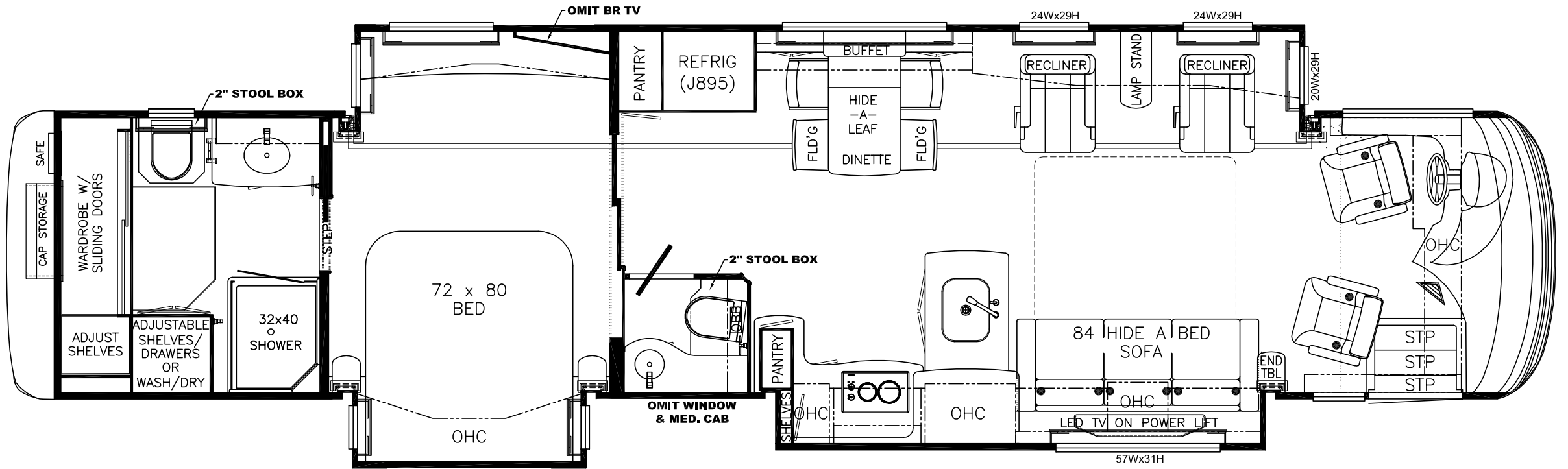

UNIT: # 904462
 DEALER: Holland Motor Homes
 SPECIAL: # 1402

PLEASE ACKNOWLEDGE AND DATE THE FOLLOWING ORDER/PRINT FOR APPROVAL TO BUILD, AND FAX TO NEWMAR (AT 574-773-2895) AS SOON AS POSSIBLE
 DATE: _____
 SIGN: _____

NEWMAR CORP P.O. Box 30, Nappanee, IN. 46550	Model: (J895)(K203)	Sheet 1 OF 2	Drawn by: Z. R.	Checked by: A. M.	Revision:	By:
	MA DP 4565	I.D. # 2016\ SPECIALS\MOT\ 1402FP	Date: 2/15/16	Date: 2/18/16	Revision:	Date:
UNITS: INCHES	Title: FLOOR PLAN					By:
TITLE BLOCK: 3125TB						Date:

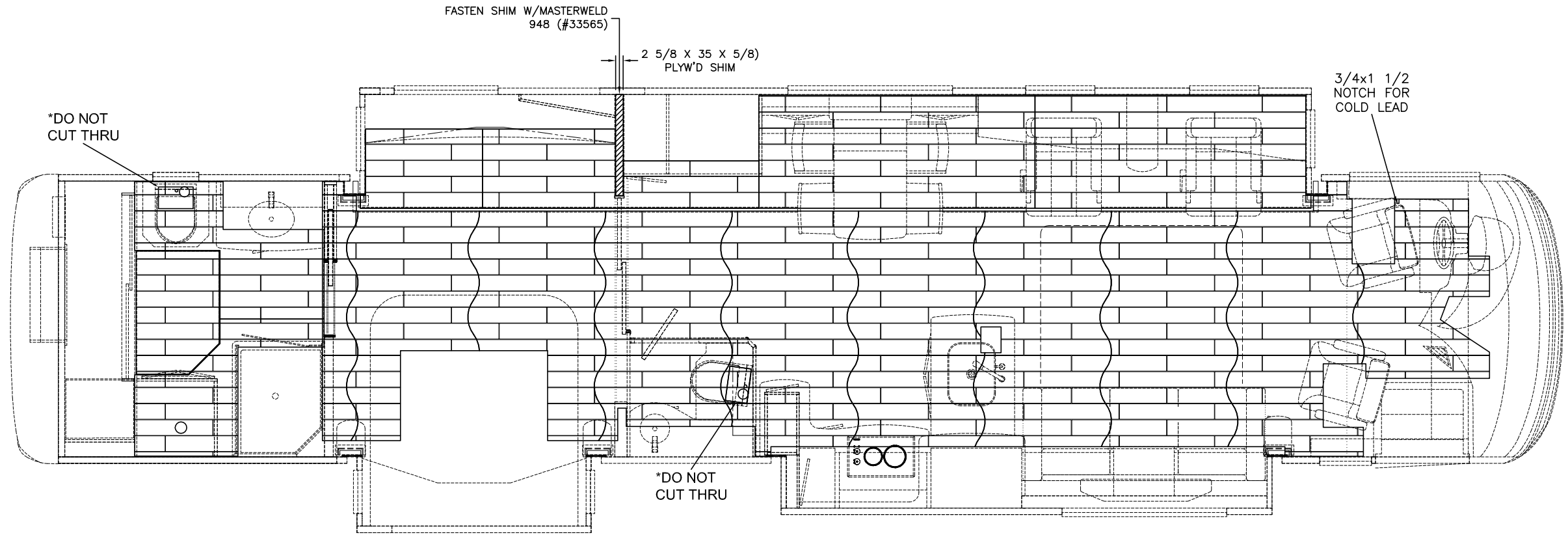

**2016 KG DB TILE
32 7/8 x 5 3/8**

PLEASE ACKNOWLEDGE AND DATE THE FOLLOWING ORDER/PRINT FOR APPROVAL TO BUILD, AND FAX TO NEWMAR (AT 574-773-2895) AS SOON AS POSSIBLE
 DATE: _____
 SIGN: _____

UNIT: # 904462
 DEALER: Holland Motor Homes
 SPECIAL: # 1402

NEWMAR CORP P.O. Box 30, Nappanee, IN. 46550	Model:	Sheet	Drawn by:	Checked by:	Revision:	By:
	MA DP 4565	2 OF 2	Z. R.	A. M.		Date:
UNITS: INCHES	Title:	I.D. # 2016\	Date:	Date:	Revision:	By:
TITLE BLOCK: 3125TB	STANDARD TILE LAYOUT	SPECIALS\MOT\ 1402FP	2/15/16	2/18/16		Date:

ITEM #	QTY	NEWMAR #	DESCRIPTION
1	1	127487	SINK UNDRMNT SGL 23 1/16x17 13/16

PLEASE ACKNOWLEDGE AND DATE THE FOLLOWING ORDER/PRINT FOR APPROVAL TO BUILD, AND FAX TO NEWMAR (AT 574-773-2895) AS SOON AS POSSIBLE

DATE: _____
SIGN: _____

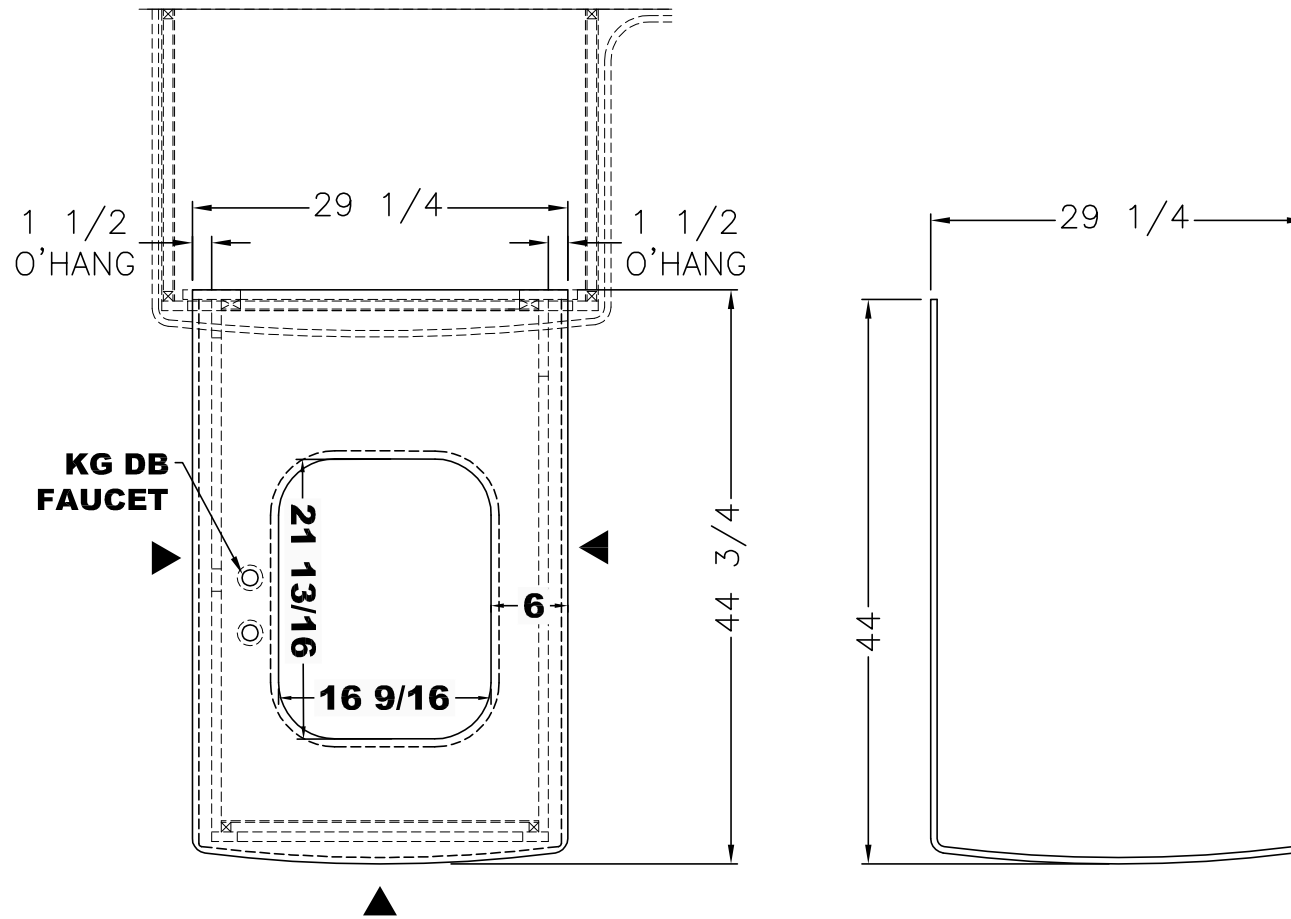

UNIT: # 904462
DEALER: Holland Motor Homes
SPECIAL: # 1402

NEWMAR CORP P.O. Box 30, Nappanee, IN. 46550	Model:	Sheet	Drawn by:	Checked by:	Revision:	By:
	MA DP 4565	1 OF 1	Z. R.	A. M.		Date:
UNITS: INCHES	Title:	I.D. # 2016\	Date:	Date:	Revision:	By:
TITLE BLOCK--75TB	81 5/8 KITCHEN	SPECIALS\MOT\ 1402KT	2/15/16	2/18/16		Date:

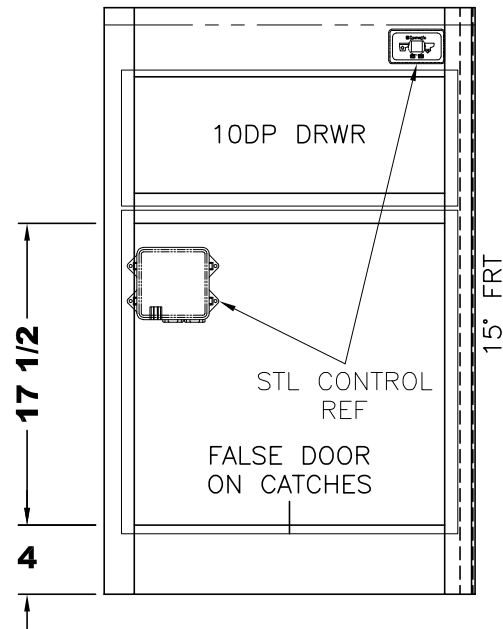

(1) 7 7/8x19 1/2 DRAWER FRONT
(1) 19 1/2x18 3/4 FALSE DOOR ON CATCHES

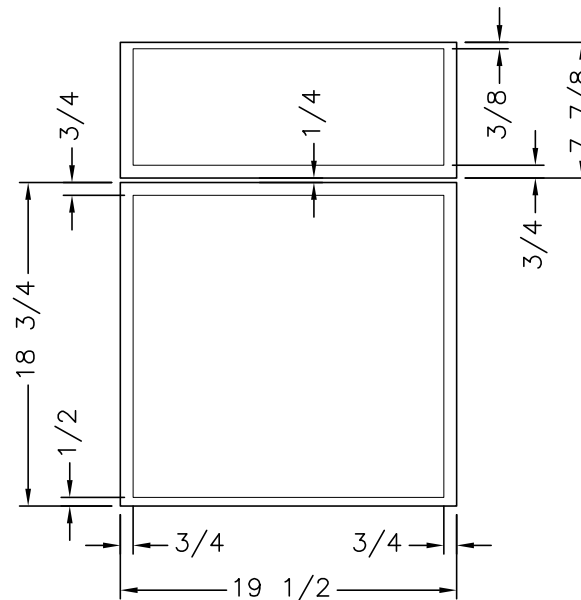

O'LAPS

PLEASE ACKNOWLEDGE AND DATE THE FOLLOWING ORDER/PRINT FOR APPROVAL TO BUILD, AND FAX TO NEWMAR (AT 574-773-2895) AS SOON AS POSSIBLE

DATE: _____
 SIGN: _____

UNIT: # 904462
 DEALER: Holland Motor Homes
 SPECIAL: # 1402

NEWMAR CORP P.O. Box 30, Nappanee, IN. 46550 UNITS: INCHES TITLE BLOCK: 1TB	Model: MA DP 4565	Sheet 1 OF 2	Drawn by: Z. R.	Checked by: A. M.	Revision:	By:
	Title: STOOL ROOM LAV BASE & TOP	I.D. # 2016\ SPECIALS\MOT\ 1402LV	Date: 2/16/16	Date: 2/18/16	Revision:	Date:

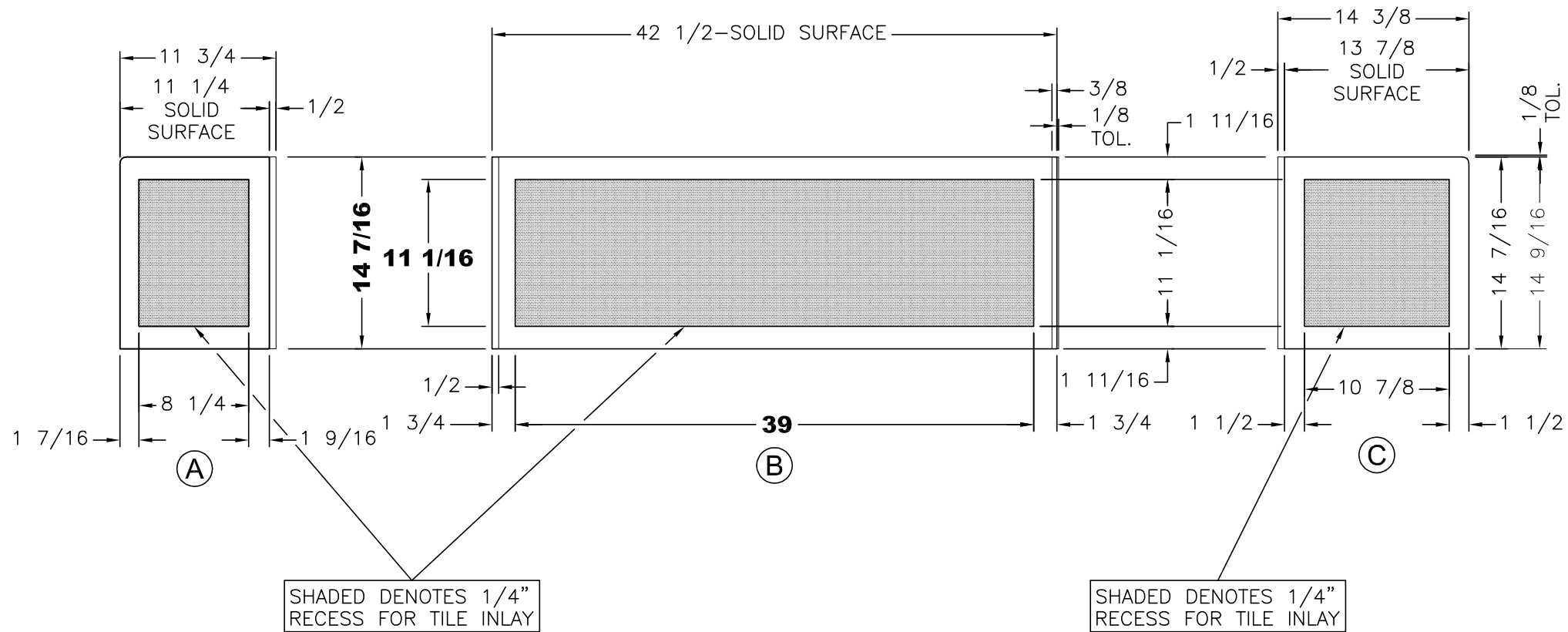

PLEASE ACKNOWLEDGE AND DATE THE FOLLOWING ORDER/PRINT FOR APPROVAL TO BUILD, AND FAX TO NEWMAR (AT 574-773-2895) AS SOON AS POSSIBLE
 DATE: _____
 SIGN: _____

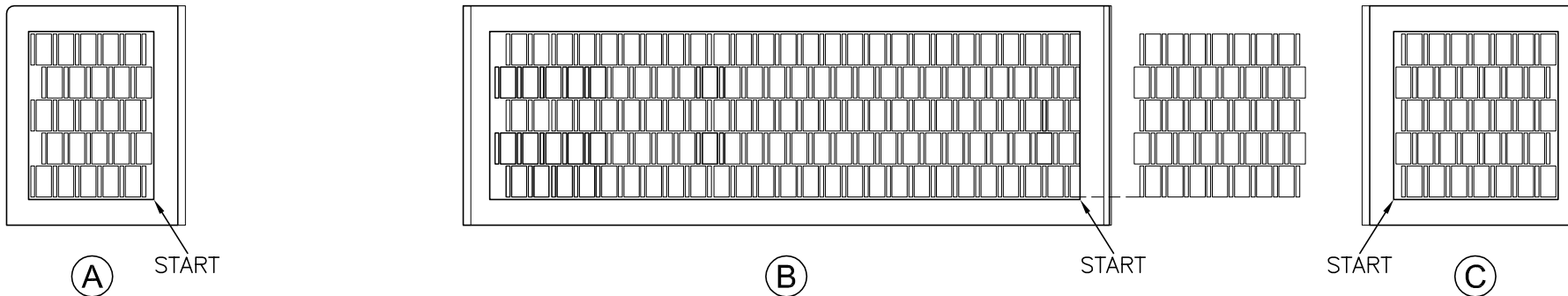

UNIT: # 904462
 DEALER: Holland Motor Homes
 SPECIAL: # 1402

SPLASHES

NEWMAR CORP P.O. Box 30, Nappanee, IN. 46550 UNITS: INCHES TITLE BLOCK: 1TB	Model: MA DP 4565	Sheet 2 OF 2	Drawn by: Z. R.	Checked by: A. M.	Revision:	By:
	Title: STOOL ROOM LAV BASE & TOP	I.D. # 2016\ SPECIALS\MOT\ 1402LV	Date: 2/16/16	Date: 2/18/16	Revision:	Date:

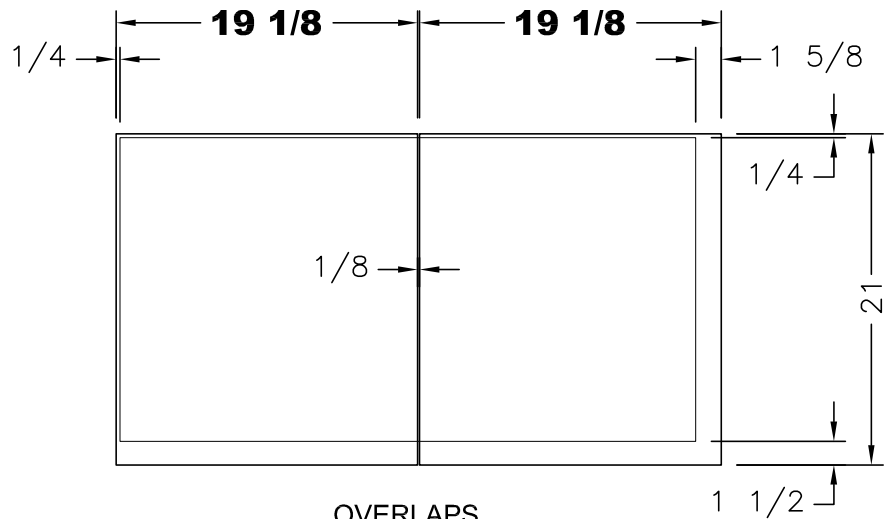

OVERLAPS
(2) 19 1/8x21 DOORS

PLEASE ACKNOWLEDGE AND DATE THE FOLLOWING ORDER/PRINT FOR APPROVAL TO BUILD, AND FAX TO NEWMAR (AT 574-773-2895) AS SOON AS POSSIBLE
DATE: _____
SIGN: _____

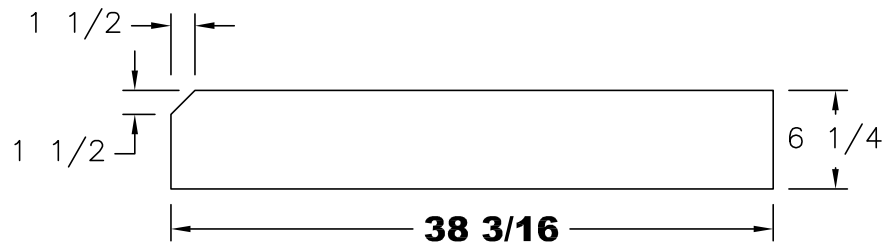
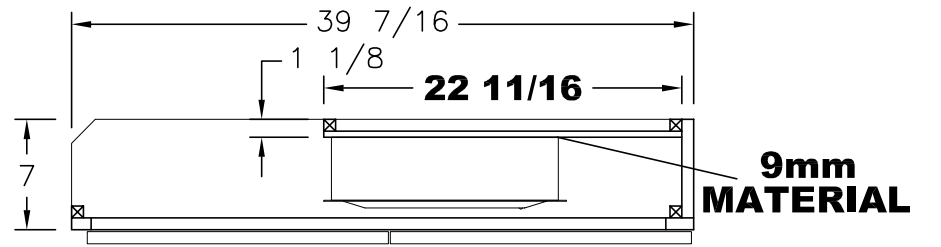

CNC BOTTOM PANEL

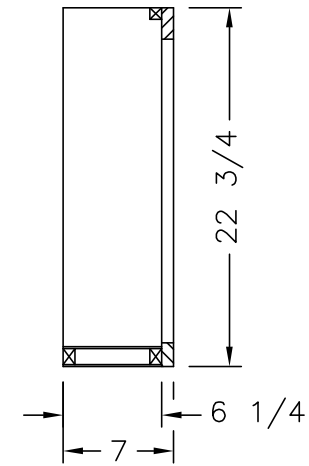

SIDE SECTION (A)

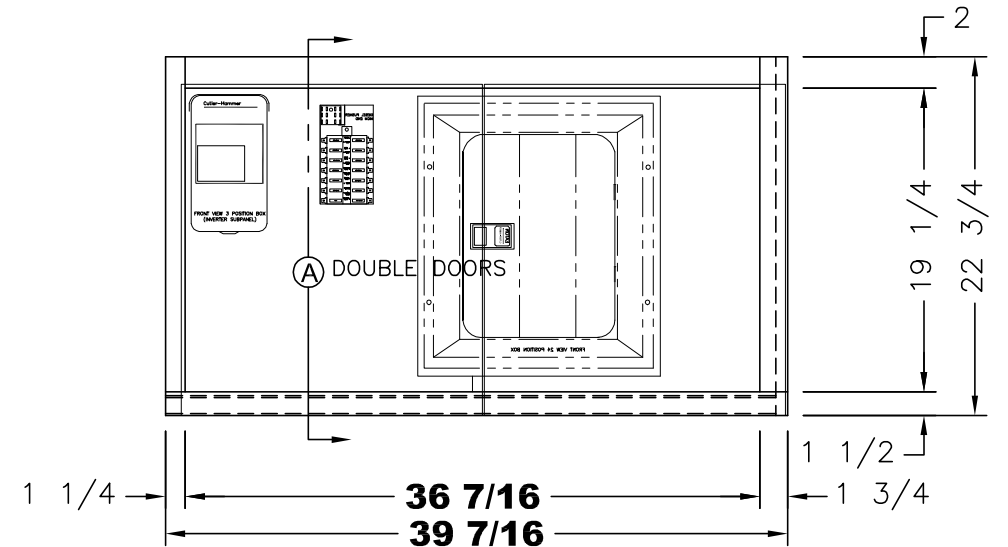

FRONT VIEW

UNIT: # 904462
DEALER: Holland Motor Homes
SPECIAL: # 1402

STANDARD

NEWMAR CORP P.O. Box 30, Nappanee, IN. 46550 UNITS: INCHES TITLE BLOCK: 1TB	Model: MA DP 4565	Sheet 1 OF 1	Drawn by: Z. R.	Checked by: A. M.	Revision:	By:
	Title: STOOL ROOM OHC	I.D. # 2016\ SPECIALS\MOT\ 1402OH	Date: 2/16/16	Date: 2/18/16	Revision:	Date:

PLEASE ACKNOWLEDGE AND DATE THE FOLLOWING ORDER/PRINT FOR APPROVAL TO BUILD, AND FAX TO NEWMAR (AT 574-773-2895) AS SOON AS POSSIBLE

DATE: _____
SIGN: _____

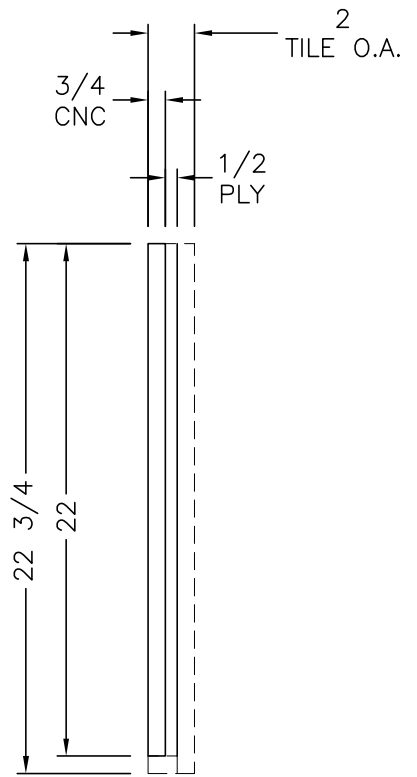
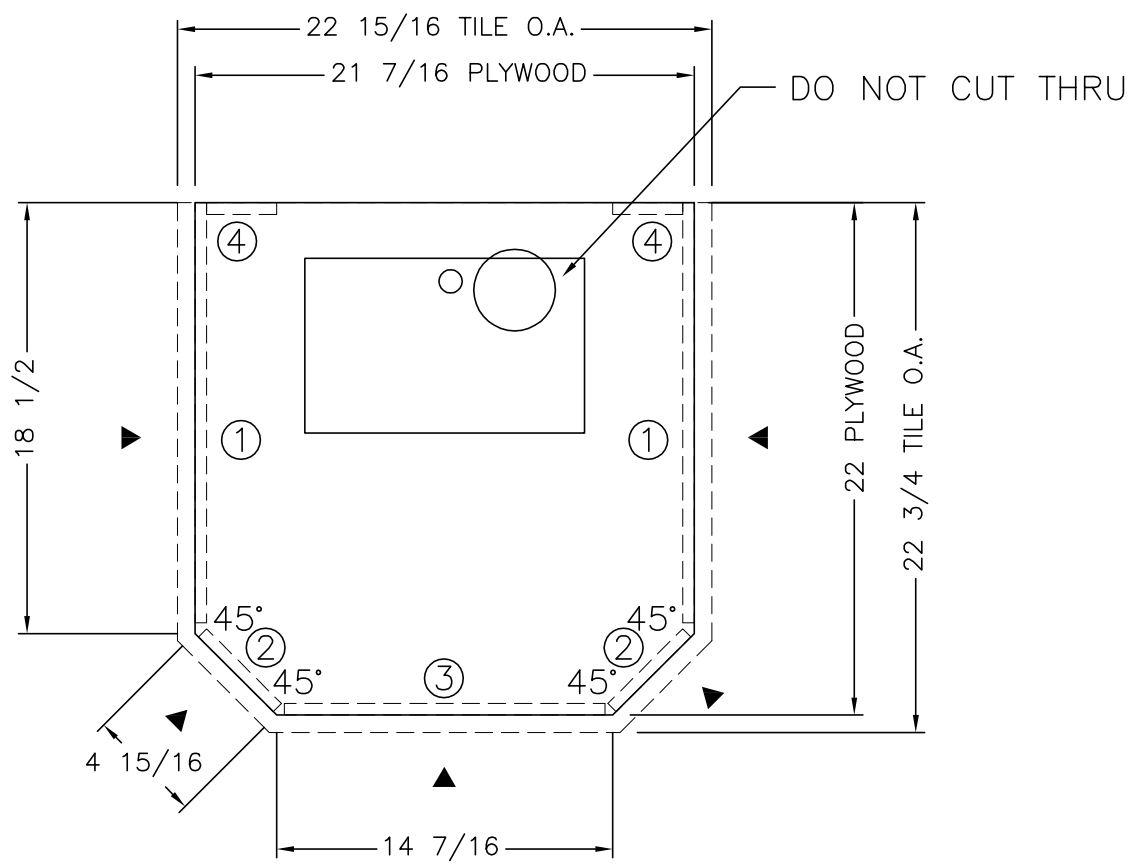
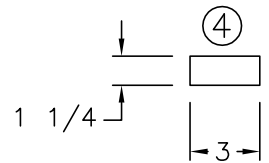
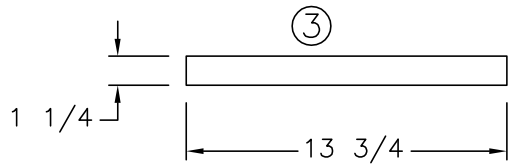
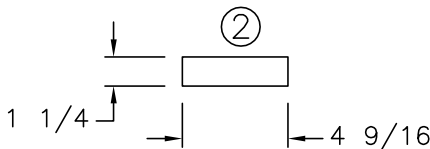
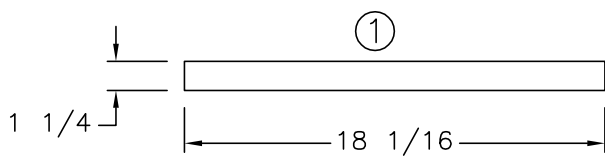

◀ - DENOTES A FINISHED EDGE

UNIT: # 904462
DEALER: Holland Motor Homes
SPECIAL: # 1402

NOTES:
1.) TOP IS CONSTRUCTED OF (1) 1/2" PLYWOOD PIECE.

NEWMAR CORP P.O. Box 30, Nappanee, IN. 46550	Model:	Sheet	Drawn by:	Checked by:	Revision:	By:
	MA DP 4565	1 OF 1	Z. R.	A. M.		Date:
UNITS: INCHES	Title:	I.D. # 2016\	Date:	Date:	Revision:	By:
TITLE BLOCK: 1-5TB	REAR STOOL BOX	SPECIALS\MOT\	2/15/16	2/18/16		Date:
		1402STL_BOX				

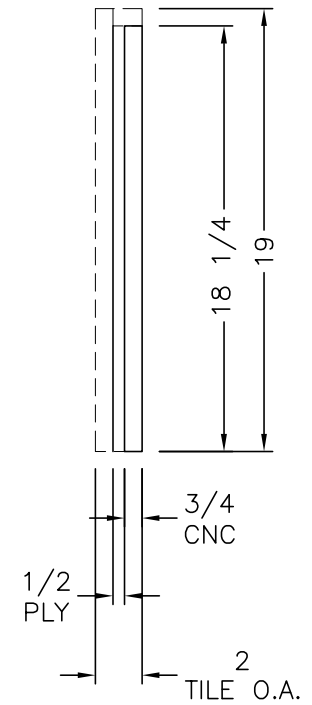
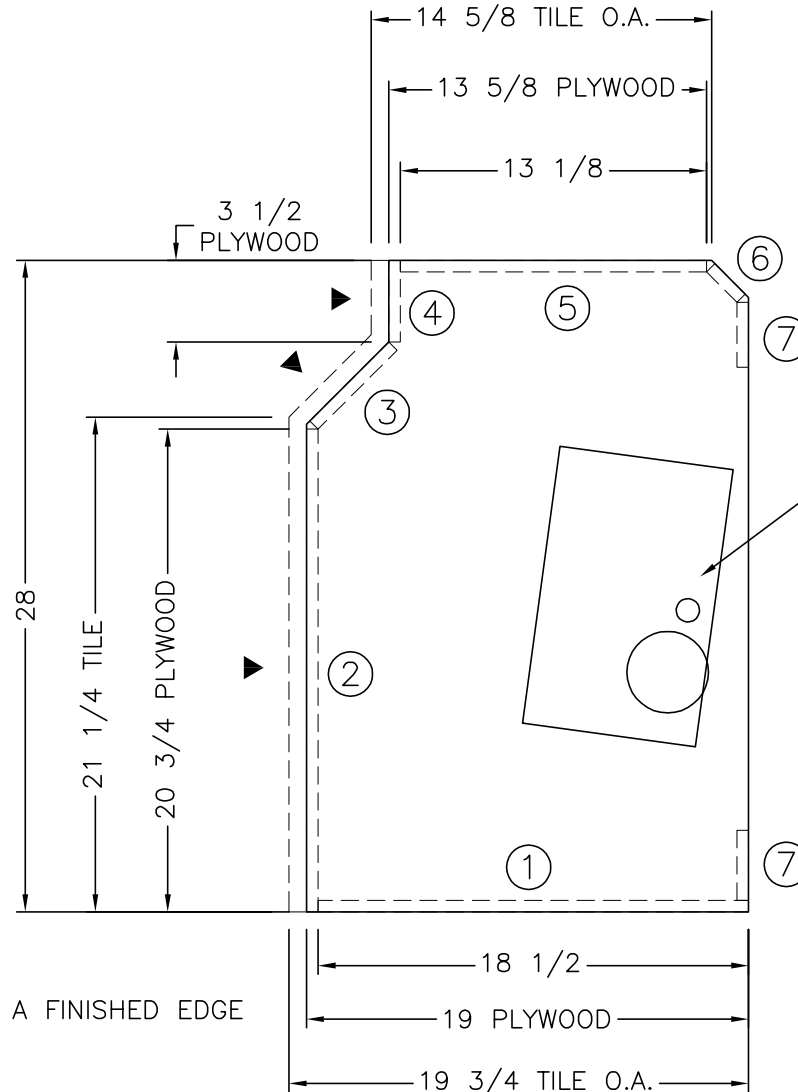
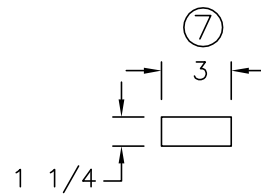
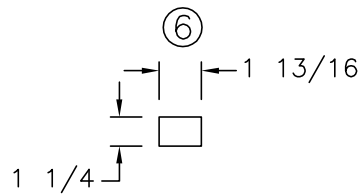
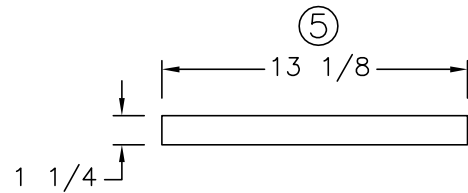
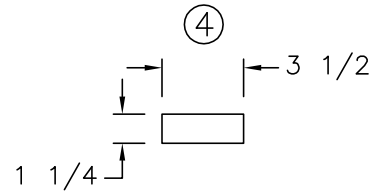
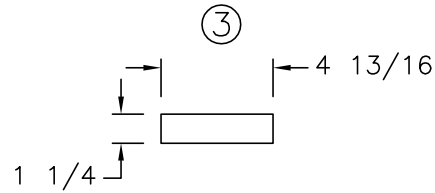
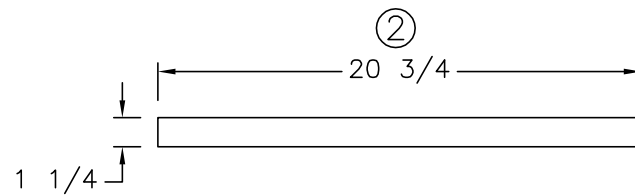
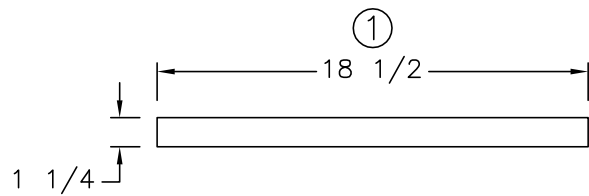

◀ - DENOTES A FINISHED EDGE

PLEASE ACKNOWLEDGE AND DATE THE FOLLOWING ORDER/PRINT FOR APPROVAL TO BUILD, AND FAX TO NEWMAR (AT 574-773-2895) AS SOON AS POSSIBLE
 DATE: _____
 SIGN: _____

UNIT: # 904462

DEALER: Holland Motor Homes

SPECIAL: # 1402

NOTES:

1.) TOP IS CONSTRUCTED OF (1) 1/2" PLYWOOD PIECE.

NEWMAR CORP
 P.O. Box 30,
 Nappanee, IN. 46550

Model: MA DP 4565
 Title: STOOL ROOM
 STOOL BOX

Sheet 1 OF 1
 I.D. # 2016\
 SPECIALS\MOT\
 1402STL_BOX1

Drawn by: Z. R.
 Date: 2/16/16

Checked by: A. M.
 Date: 2/18/16

Revision:

By:
 Date:
 By:
 Date:

UNITS: INCHES
 TITLE BLOCK: 1-5TB