

PLEASE ACKNOWLEDGE AND DATE THE FOLLOWING ORDER/PRINT FOR APPROVAL TO BUILD, AND FAX TO NEWMAR (AT 574-773-2895) AS SOON AS POSSIBLE

DATE: _____

SIGN: _____

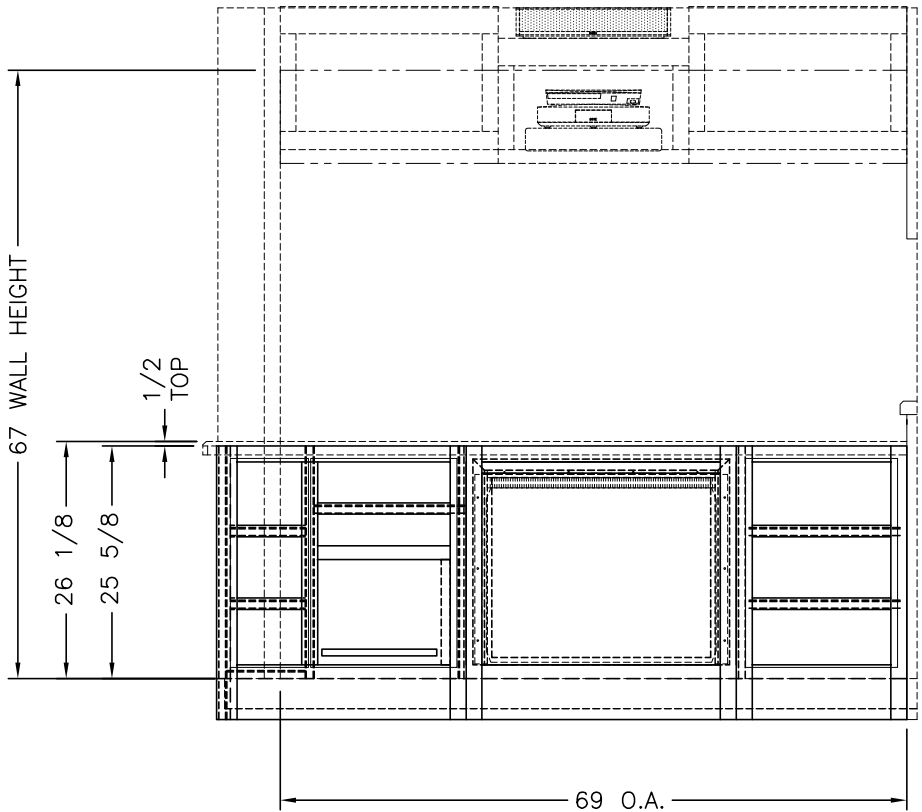

FRONT VIEW

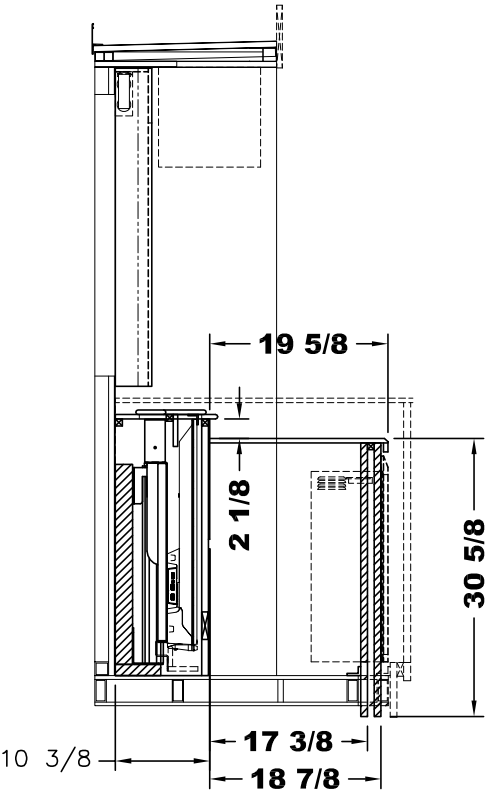

UNIT: # 904464
 DEALER: North Trail RV
 SPECIAL: # 1459

NEWMAR CORP P.O. Box 30, Nappanee, IN. 46550 UNITS: INCHES TITLE BLOCK: 1TB	Model:	Sheet	Drawn by:	Checked by:	Revision:	By:
	MA DP 4553	1 OF 3	Z. R.	A. M.		Date:
	Title:	I.D. # 2016\	Date:	Date:	Revision:	By:
	CABINET W/ FIREPLACE	SPECIALS\MOT\ 1459FIRE	2/23/16	2/26/16		Date:

PLEASE ACKNOWLEDGE AND DATE THE FOLLOWING ORDER/PRINT FOR APPROVAL TO BUILD, AND FAX TO NEWMAR (AT 574-773-2895) AS SOON AS POSSIBLE

DATE: _____
SIGN: _____

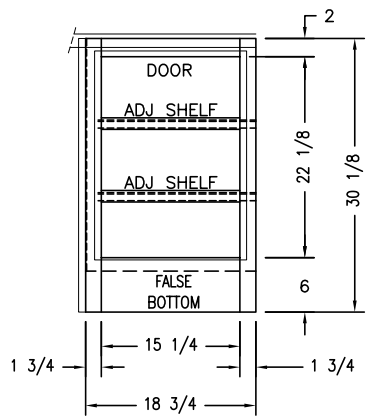
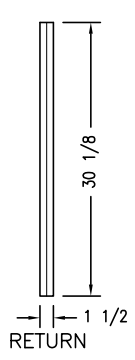
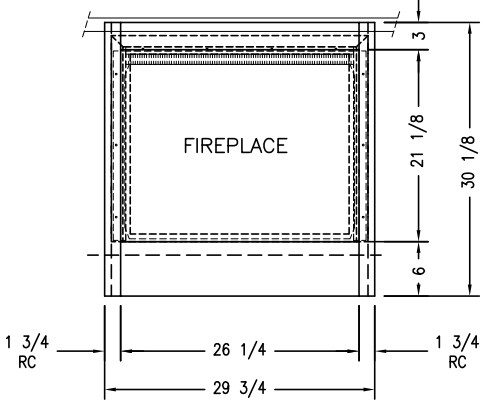
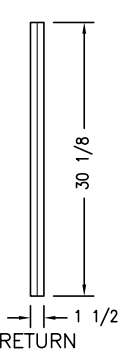
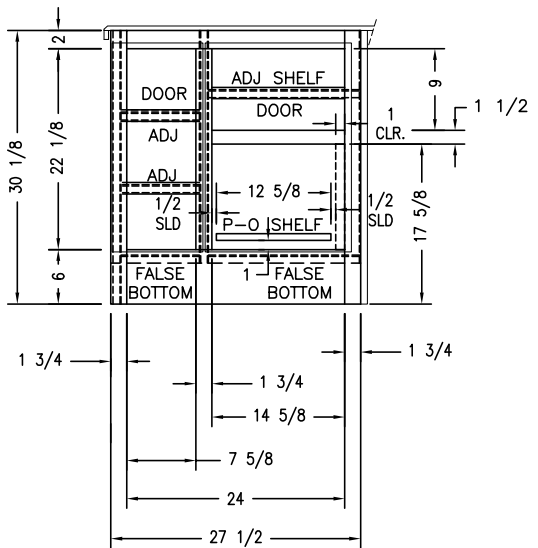
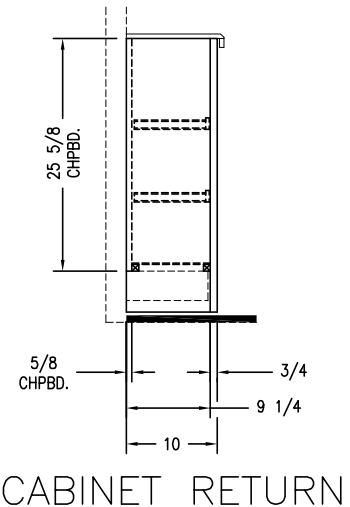
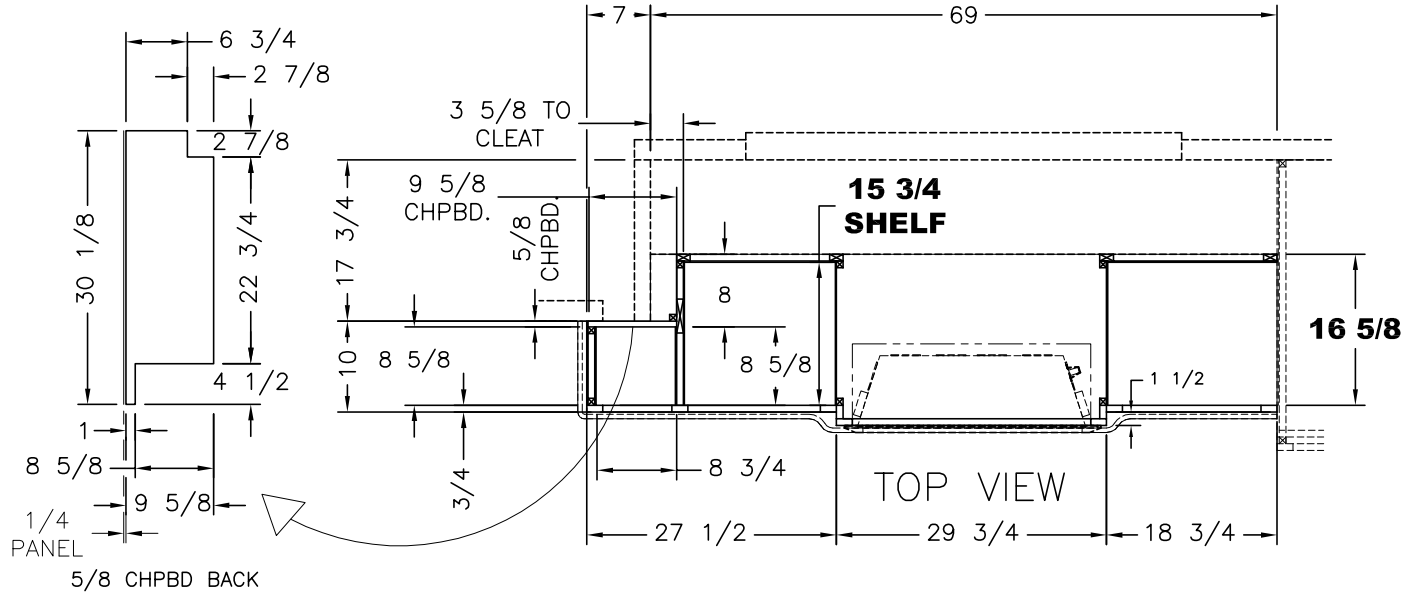

- (1) 10 x 23 DOOR (LFT HG)
- (1) 16 1/8 x 23 (LFT HG)
- (1) 16 3/4 x 23 (RT HG)

UNIT: # 904464
DEALER: North Trail RV
SPECIAL: # 1459

CABINET FRONTS

NEWMAR CORP P.O. Box 30, Nappanee, IN. 46550 UNITS: INCHES TITLE BLOCK: 1TB	Model:	Sheet	Drawn by:	Checked by:	Revision:	By:
	MA DP 4553	2 OF 3	Z. R.	A. M.		Date:
	Title:	I.D. # 2016\	Date:	Date:	Revision:	By:
	CABINET W/ FIREPLACE	SPECIALS\MOT\	2/23/16	2/26/16		Date:
		1459FIRE				

PLEASE ACKNOWLEDGE AND DATE THE FOLLOWING ORDER/PRINT FOR APPROVAL TO BUILD, AND FAX TO NEWMAR (AT 574-773-2895) AS SOON AS POSSIBLE

DATE: _____
SIGN: _____

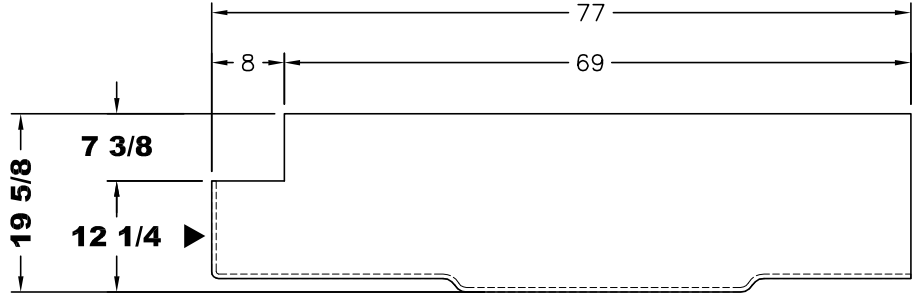

SOLID SURFACE DESK TOP
▶ - FINISHED EDGE

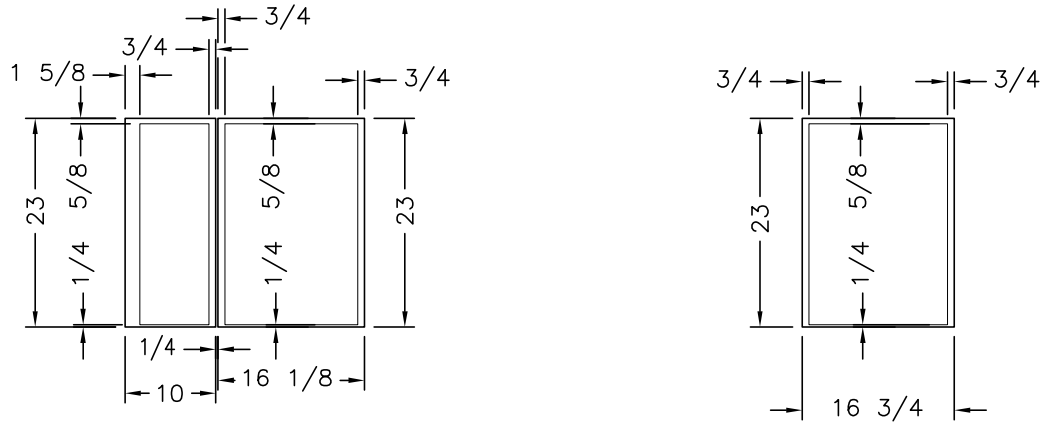

UNIT: # 904464
DEALER: North Trail RV
SPECIAL: # 1459

OVERHANGS

NEWMAR CORP P.O. Box 30, Nappanee, IN. 46550 UNITS: INCHES TITLE BLOCK: 1TB	Model:	Sheet	Drawn by:	Checked by:	Revision:	By:
	MA DP 4553	3 OF 3	Z. R.	A. M.		Date:
	Title:	I.D. # 2016\	Date:	Date:	Revision:	By:
	CABINET W/ FIREPLACE	SPECIALS\MOT\ 1459FIRE	2/23/16	2/26/16		Date:

PLEASE ACKNOWLEDGE AND DATE THE FOLLOWING ORDER/PRINT FOR APPROVAL TO BUILD, AND FAX TO NEWMAR (AT 574-773-2895) AS SOON AS POSSIBLE

DATE: _____

SIGN: _____

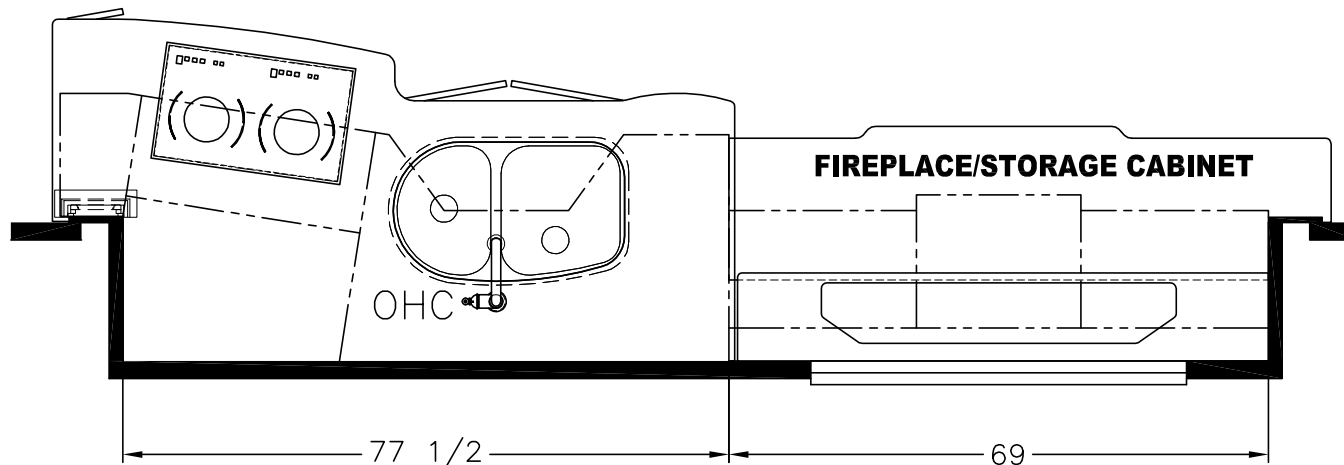
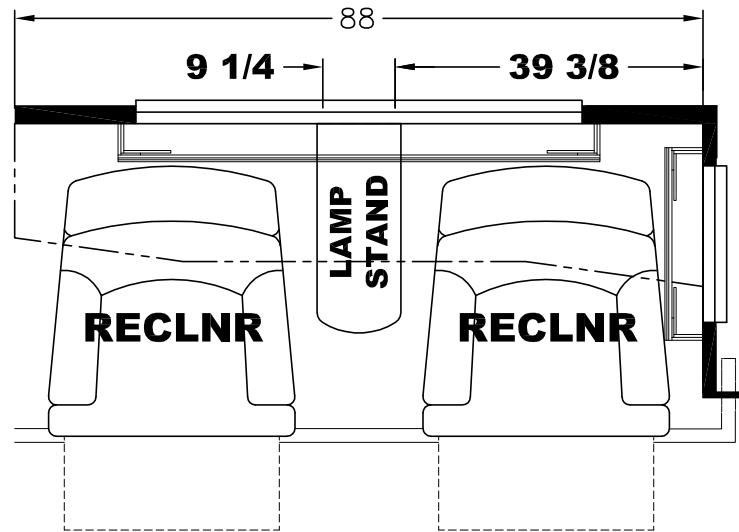

UNIT: # 904464
 DEALER: North Trail RV
 SPECIAL: # 1459

NEWMAR CORP
 P.O. Box 30,
 Nappanee, IN. 46550

Model: MA DP 4553	(J610)	Sheet	Drawn by:	Checked by:	Revision:	By:
		1 OF 1	Z. R.	A. M.		Date:
Title: FLOOR PLAN	I.D. # 2016\ SPECIALS\MOT\ 1459FP	Date:	Date:	Revision:		By:
		2/24/16	2/26/16			Date:

Title block--1TB

ITEM #	QTY	NEWMAR #	DESCRIPTION
1	1	126175	SONY 48" LED TV (KDL-48W600B)
2	1	132086/130218	TV LIFT W/CONTROL
3	2	25377	SPRING 3/8 x 3 3/4
4	1	127117	TV LIFT BRACKET FOR TOP

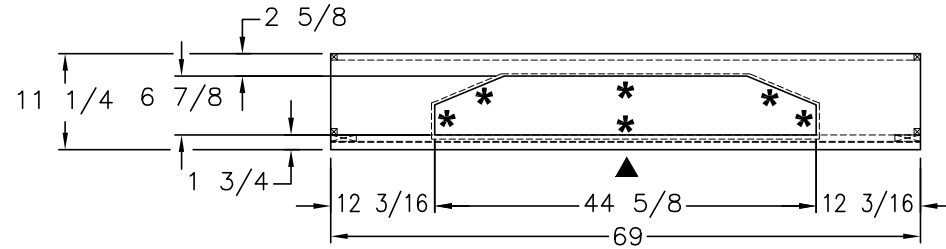
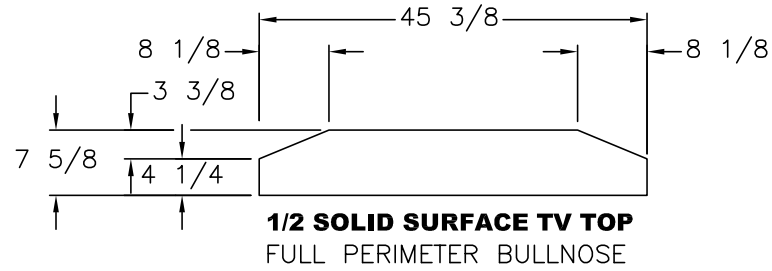

▶ - RC TOP/FRONT EDGE
* - PENCIL EDGE

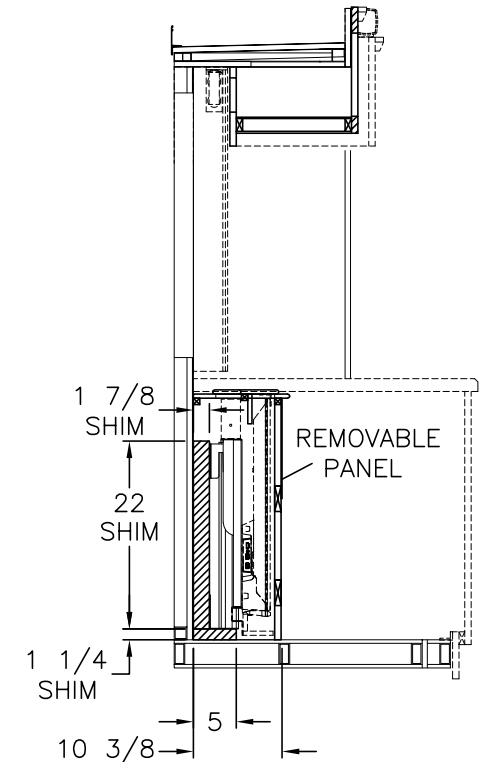
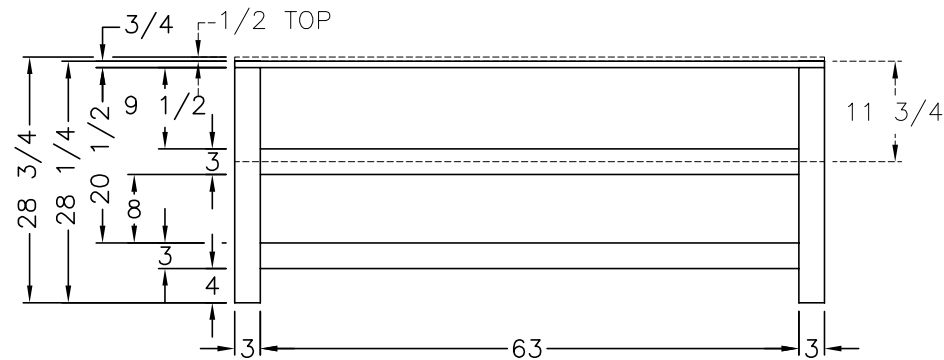
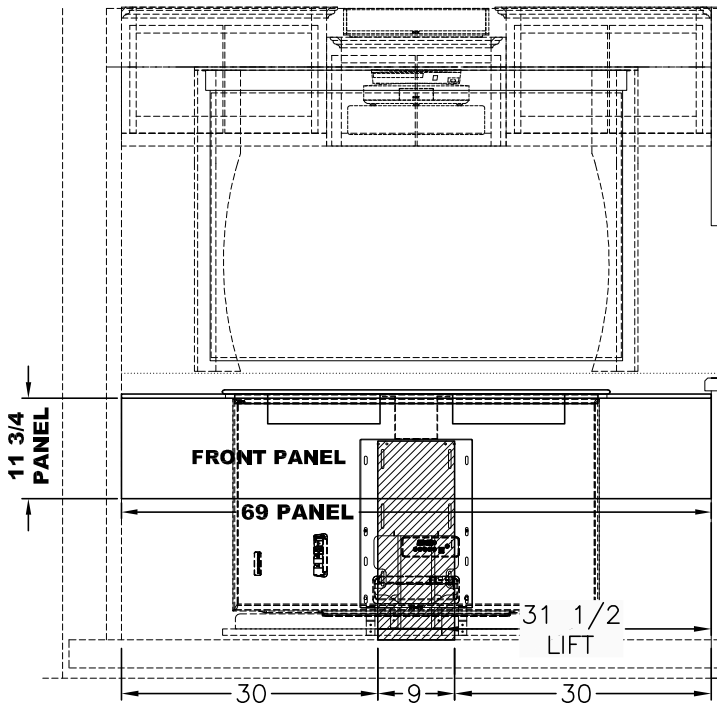
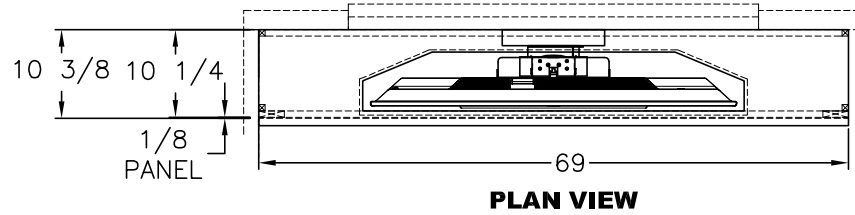

PLEASE ACKNOWLEDGE AND DATE THE FOLLOWING ORDER/PRINT FOR APPROVAL TO BUILD, AND FAX TO NEWMAR (AT 574-773-2895) AS SOON AS POSSIBLE

DATE: _____
SIGN: _____

UNIT: # 904464
DEALER: North Trail RV
SPECIAL: # 1459

NEWMAR CORP P.O. Box 30, Nappanee, IN. 46550	Model:	Sheet	Drawn by:	Checked by:	Revision:	By:
	MA DP 4553	1 OF 2	Z. R.	A. M.		Date:
UNITS: INCHES	Title:	I.D. # 2016\	Date:	Date:	Revision:	By:
TITLE BLOCK: 1TB	TV LIFT CABINET	SPECIALS\MOT\ 1459LIFT	2/24/16	2/26/16		Date:

ITEM #	QTY	NEWMAR #	DESCRIPTION
1	1	127454	MATTE BLACK WRAPPED L-TRIM

PLEASE ACKNOWLEDGE AND DATE THE FOLLOWING ORDER/PRINT FOR APPROVAL TO BUILD, AND FAX TO NEWMAR (AT 574-773-2895) AS SOON AS POSSIBLE

DATE: _____
SIGN: _____

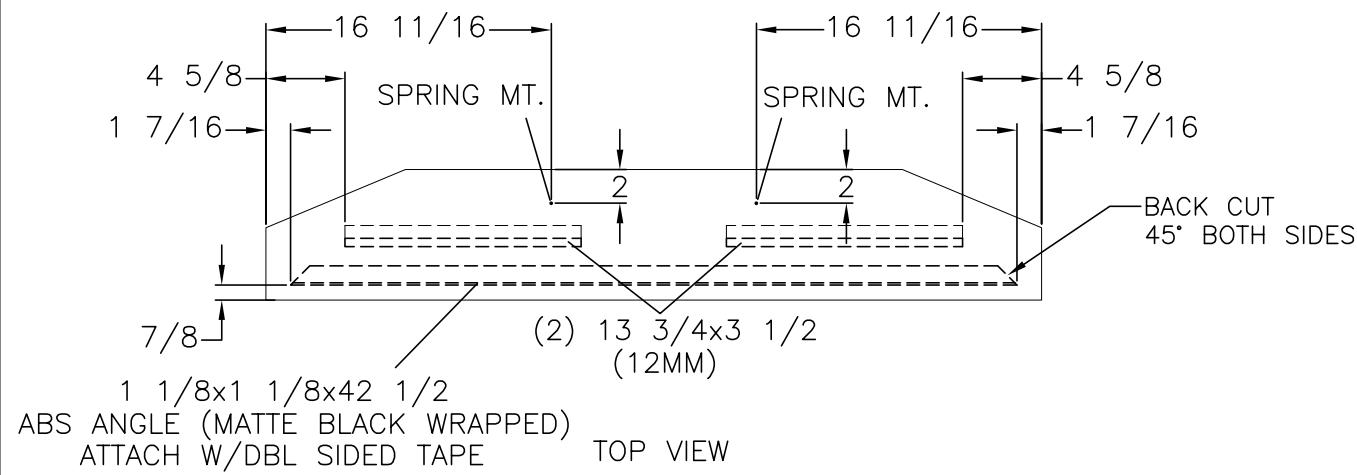

TOP VIEW

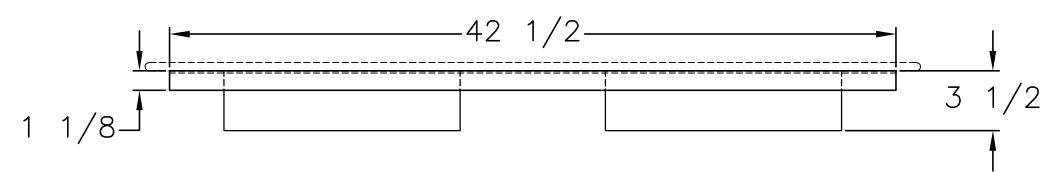

FRONT VIEW

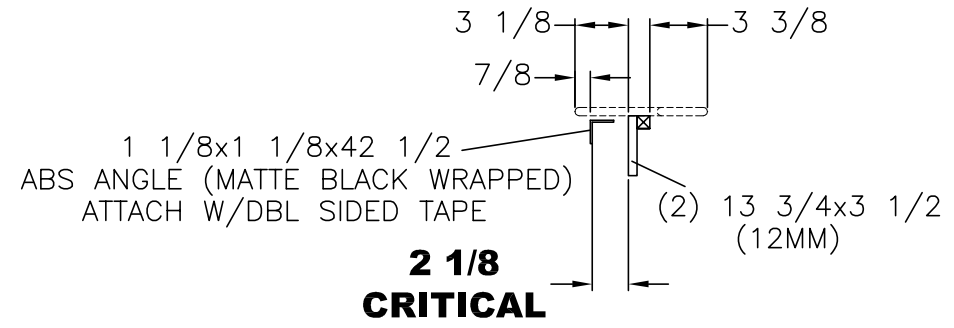
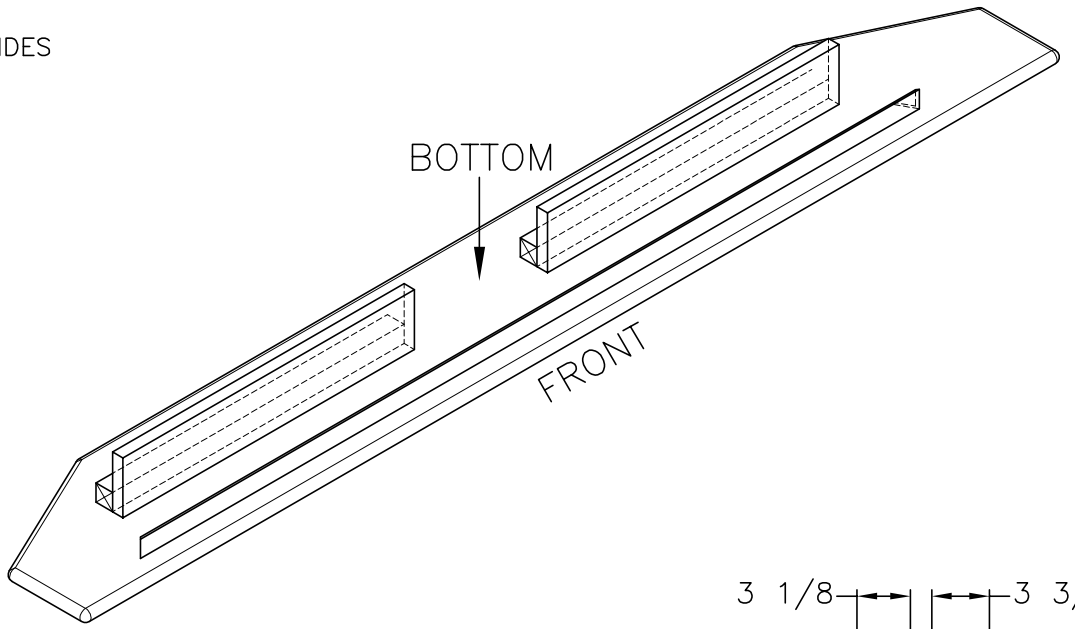

END VIEW

TV FLOATING TOP
SCALE: X2

UNIT: # 904464
DEALER: North Trail RV
SPECIAL: # 1459

NEWMAR CORP P.O. Box 30, Nappanee, IN. 46550	Model:	Sheet	Drawn by:	Checked by:	Revision:	By:
	MA DP 4553	2 OF 2	Z. R.	A. M.		Date:
UNITS: INCHES	Title:	I.D. # 2016\	Date:	Date:	Revision:	By:
TITLE BLOCK: 1TB	TV LIFT CABINET	SPECIALS\MOT\	2/24/16	2/26/16		Date:
		1459LIFT				