

COUNTER TOP
1/2" SOLID SURFACE
▶ — DENOTES A FINISHED EDGE

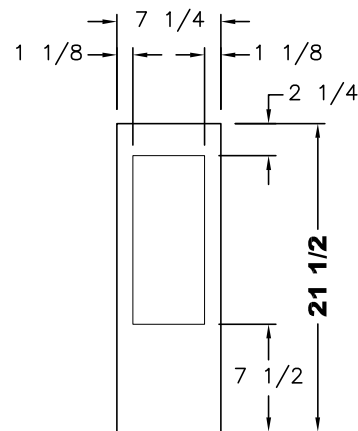

DOOR OVERHANGS

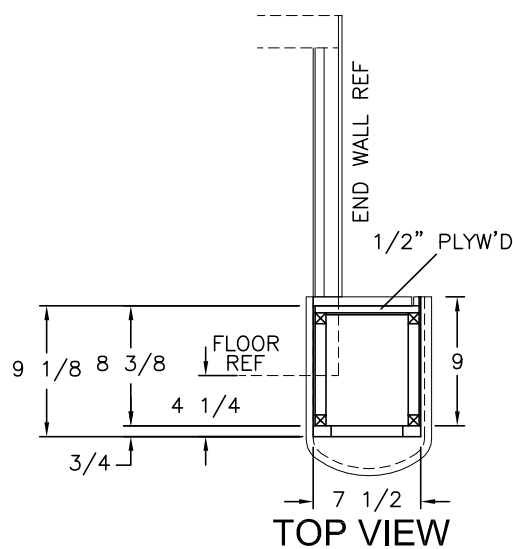
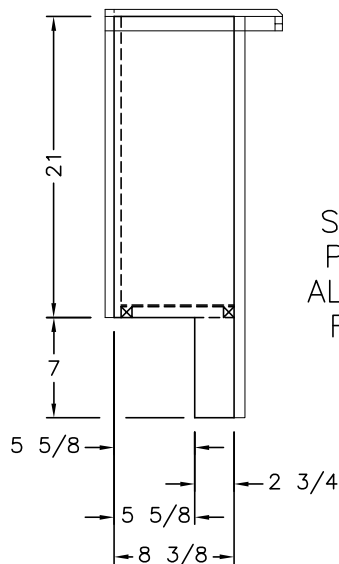

LEFT SIDE VIEW

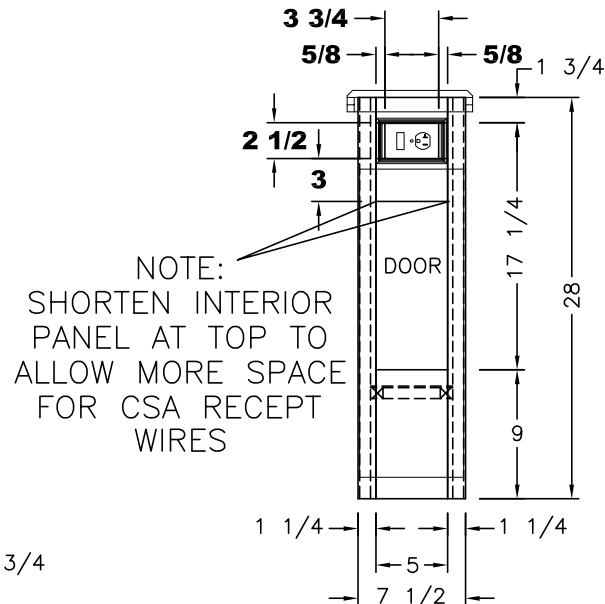

(1) 7 1/4x21 1/2 DOOR

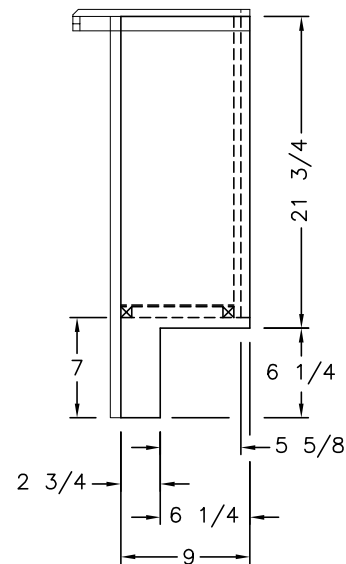

RIGHT SIDE VIEW

REAR NIGHT STAND

UNIT: # 904465
DEALER: North Trail RV
SPECIAL: # 1496

NEWMAR CORP
P.O. Box 30,
Nappanee, IN. 46550

Model:
MA DP 4519
Title:
88 1/8 BR S-O CABINETS

Sheet
2 OF 2
I.D. # 2016\
SPECIALS\MOT\
1496CH

Drawn by:
Z. R.
Date:
3/22/16

Checked by:
A. M.
Date:
3/22/16

Revision:
Revision:

By:
Date:
By:
Date:

PLEASE ACKNOWLEDGE AND DATE THE
FOLLOWING ORDER/PRINT FOR APPROVAL
TO BUILD, AND FAX TO NEWMAR (AT
574-773-2895) AS SOON AS POSSIBLE
DATE:
SIGN:

ITEM #	QTY	NEWMAR #	DESCRIPTION
1	1	116255	SINK KIT CORIAN SINGLE LARGE BOWL
2	J610	124108	ALL ELECTRIC INDUCTION COOKTOP (S2F3)

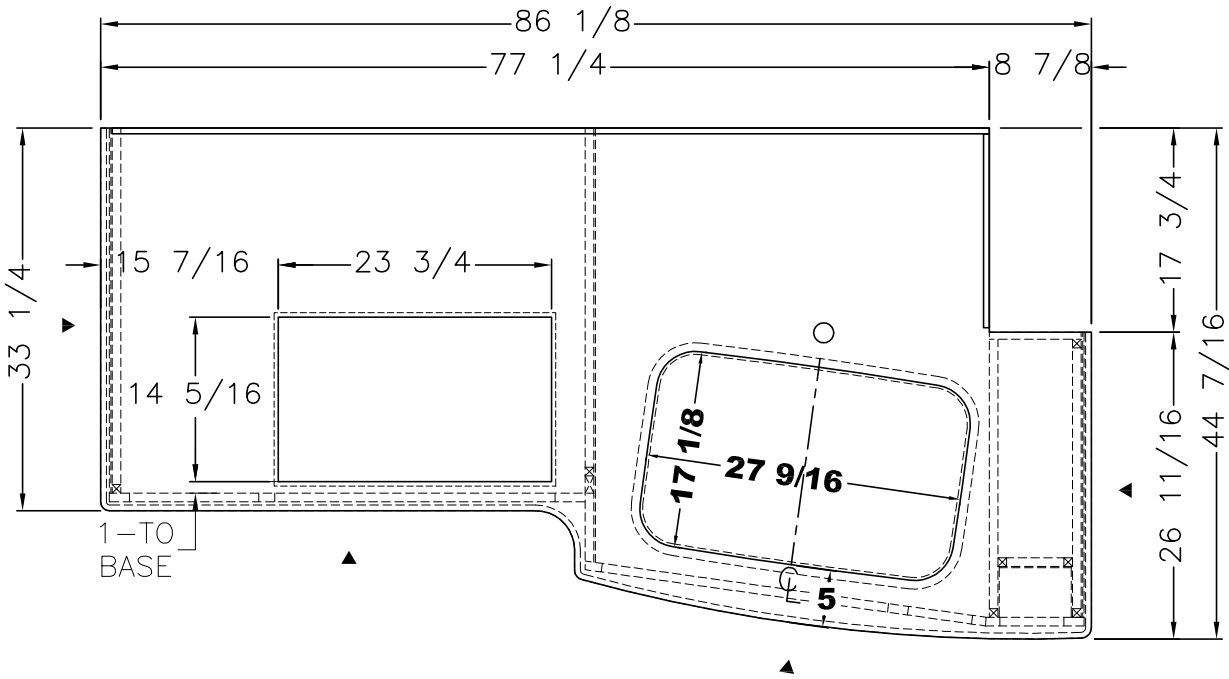

► — DENOTES A FINISHED EDGE

1/2" SOLID SURFACE

SEE TYPICAL PRINTS FOR EDGE AND RANGE DETAILS

PLEASE ACKNOWLEDGE AND DATE THE FOLLOWING ORDER/PRINT FOR APPROVAL TO BUILD, AND FAX TO NEWMAR (AT 574-773-2895) AS SOON AS POSSIBLE
DATE: _____
SIGN: _____

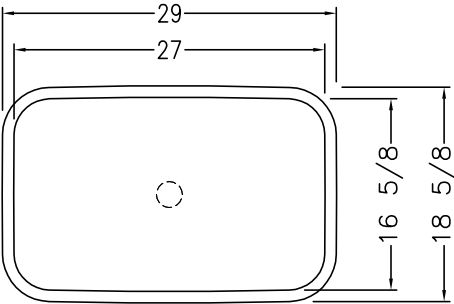

CORIAN

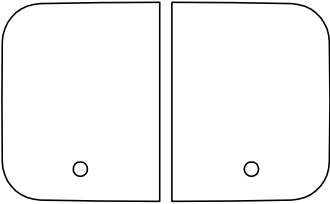

SINK COVERS

UNIT: # 904465
DEALER: North Trail RV
SPECIAL: # 1496

NEWMAR CORP <i>P.O. Box 30, Nappanee, IN. 46550</i>	Model:	(J610)	Sheet	Drawn by:	Checked by:	Revision:	By:
		MA DP 4519	1 OF 1	Z. R.	A. M.		Date:
	Title:	76 1/2 KITCHEN	I.D. # 2016\	Date:	Date:	Revision:	By:
			SPECIALS\MOT\	3/8/16	3/22/16		Date:
	UNITS: INCHES		1496KT				
	TITLE BLOCK--75TB						

ITEM #	QTY	NEWMAR #	DESCRIPTION
1	1	113200	BOWL CORIAN LAV 10" BONE (C75700 BONE)

PLEASE ACKNOWLEDGE AND DATE THE FOLLOWING ORDER/PRINT FOR APPROVAL TO BUILD, AND FAX TO NEWMAR (AT 574-773-2895) AS SOON AS POSSIBLE
DATE: _____
SIGN: _____

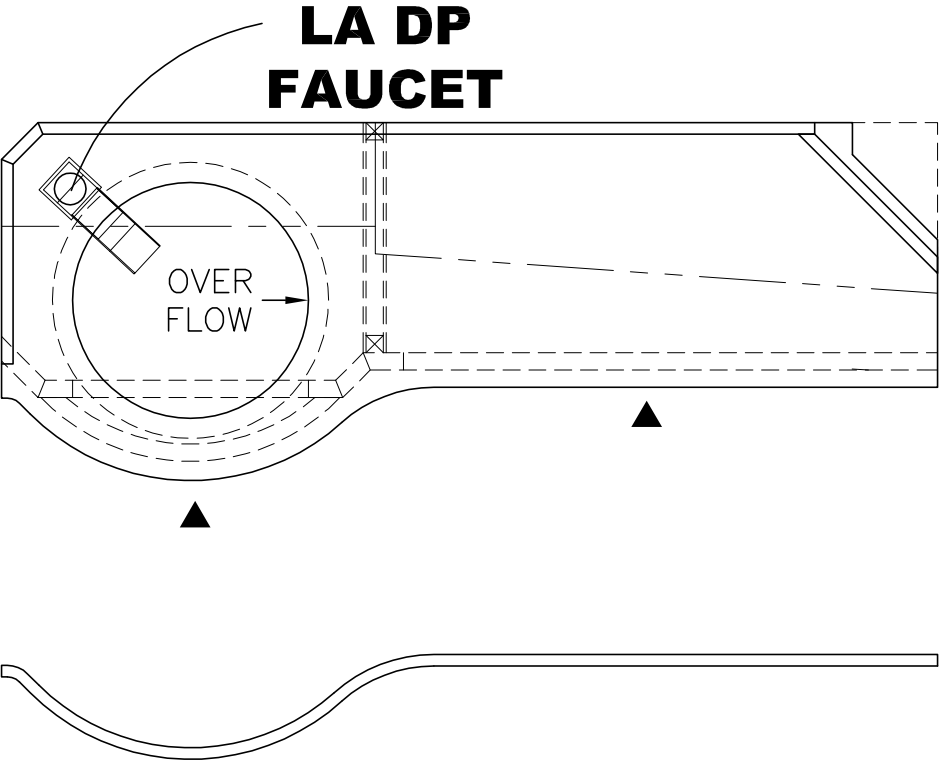

COUNTERTOP AND EDGE TREATMENT

- NOTES:
- 1. ► – DENOTES A FINISHED EDGE
 - 2. 1/2” SOLID SURFACE

UNIT: # 904465
DEALER: North Trail RV
SPECIAL: # 1496

<div>NEWMAR CORP</div> <div>P.O. Box 30,</div> <div>Nappanee, IN. 46550</div> <div>UNITS: INCHES</div> <div>TITLE BLOCK: 1TB</div>	Model:	Sheet	Drawn by:	Checked by:	Revision:	By:
	MA DP 4519	1 OF 1	Z. R.	A. M.		Date:
	Title:	I.D. # 2016\	Date:	Date:	Revision:	By:
	STOOL ROOM LAV BASE & TOP	SPECIALS\MOT\1496LV	3/8/16	3/22/16		Date:

ITEM #	QTY	NEWMAR #	DESCRIPTION
1	2	114538	BOWL GEMSTONE LAV 16X13 BONE (N1613-V0)
2	1	237006	52 1/4x28 1/4 BEVEL MIRROR

PLEASE ACKNOWLEDGE AND DATE THE FOLLOWING ORDER/PRINT FOR APPROVAL TO BUILD, AND FAX TO NEWMAR (AT 574-773-2895) AS SOON AS POSSIBLE

DATE:_____

SIGN:_____

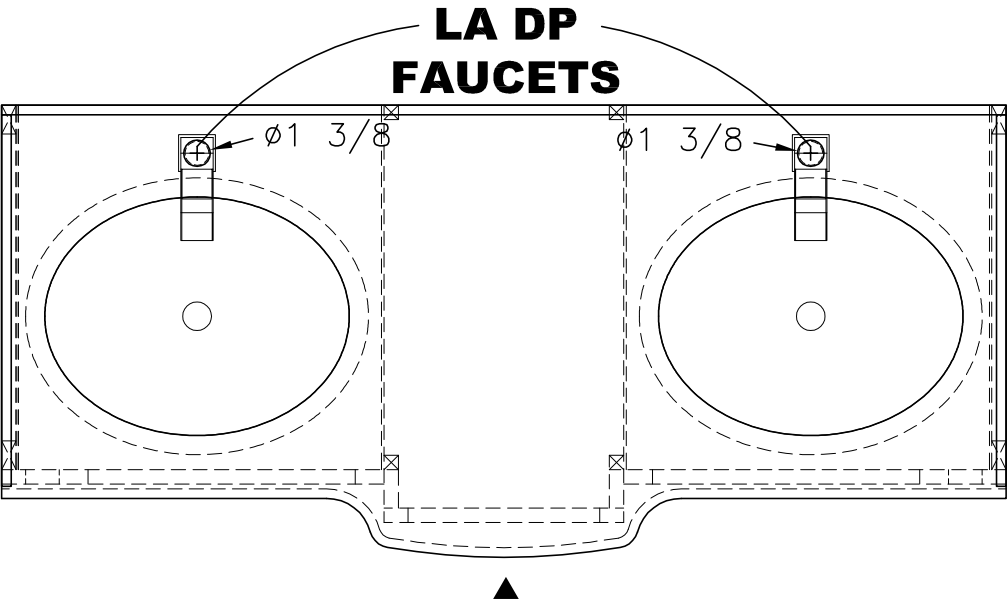

▲ 1/2" SOLID SURFACE

— DENOTES A FINISHED EDGE



UNIT: # 904465

DEALER: North Trail RV

SPECIAL: # 1496

<div>NEWMAR CORP</div> <div>P.O. Box 30,</div> <div>Nappanee, IN. 46550</div>	Model:	Sheet	Drawn by:	Checked by:	Revision:	By:
	MA DP 4519	1 OF 1	Z. R.	A. M.		Date:
	Title:	I.D. # 2016\	Date:	Date:	Revision:	By:
	LAV BASE & TOP	SPECIALS\MOT\1496LV1	3/8/16	3/22/16		Date:

UNITS: INCHES
TITLE BLOCK: 1TB

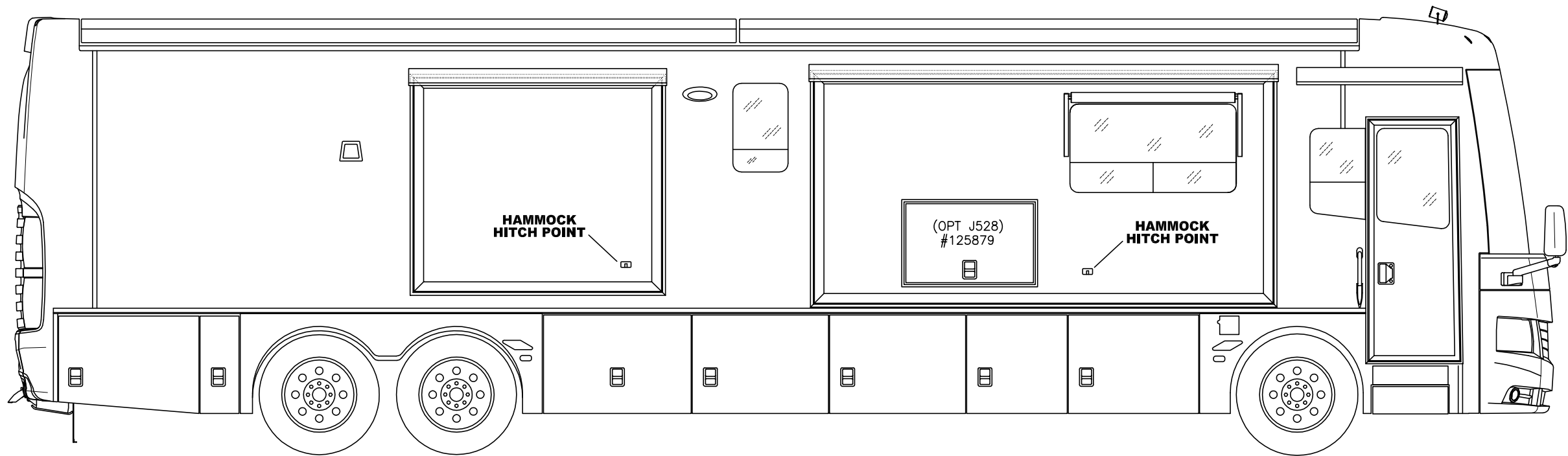

UNIT: # 904465
DEALER: North Trail RV
SPECIAL: # 1496

PLEASE ACKNOWLEDGE AND DATE THE
FOLLOWING ORDER/PRINT FOR APPROVAL
TO BUILD, AND FAX TO NEWMAR (AT
574-773-2895) AS SOON AS POSSIBLE
DATE: _____
SIGN: _____

NEWMAR CORP <i>P.O. Box 30, Nappanee, IN. 46550</i>	Model:	(T100)(R020)(R030)	Sheet	Drawn by:	Checked by:	Revision:	By:
	MA DP 4519	(J528)(J041)	1 OF 1	Z. R.	A. M.		Date:
	Title:		I.D. # 2016\	Date:	Date:	Revision:	By:
	DS PROFILE		SPECIALS\MOT\1496PROFILE	3/8/16	3/22/16		Date: