

- NOTES:
1. ALL DIMENSIONS FROM POINT A
 2. ALL PANELS AT 47 3/4" WIDE UNLESS SPECIFIED OTHERWISE
 3. USE PART #84422 TO TRIM AROUND TILE ON FLOOR AND ENGINE COVER TILE 1/16" FINISHED GAP TYP
 4. TILE SIZE: 11 1/4" X 22 7/8" (ACTUAL: 11.22" X 22.83")

UNIT: # 904534
 DEALER: North Trail RV
 SPECIAL: # 105

PLEASE ACKNOWLEDGE AND DATE THE FOLLOWING ORDER/PRINT FOR APPROVAL TO BUILD, AND FAX TO NEWMAR (AT 574-773-2895) AS SOON AS POSSIBLE
 DATE: _____
 SIGN: _____

NEWMAR CORP P.O. Box 30, Nappanee, IN. 46550	Model:	Sheet	Drawn by:	Checked by:	Revision:	By:
	MA DP 4047	1 OF 1	Z. R.	A. M.		Date:
UNITS: INCHES	Title:	I.D. # 2018\	Date:	Date:	Revision:	By:
TITLE BLOCK: 3125TB	STANDARD TILE LAYOUT	SPECIALS\MOT\	4/19/17	4/19/17		Date:
		105TILE				

ITEM #	QTY	NEWMAR #	DESCRIPTION	ITEM #	QTY	NEWMAR #	DESCRIPTION
1	-	136892	BOSE ACUSTIMASS 300 SUBWOOFER	4	1	122156	ANGLED BASE FEET (98") (CHERRY)
2	2	122131	STRAIGHT BASE FEET (MAPLE)	5	1	122154	ANGLED BASE FEET (98") (MAPLE)
3	2	122155	STRAIGHT BASE FEET (CHERRY)				

PLEASE ACKNOWLEDGE AND DATE THE FOLLOWING ORDER/PRINT FOR APPROVAL TO BUILD, AND FAX TO NEWMAR (AT 574-773-2895) AS SOON AS POSSIBLE
DATE: _____
SIGN: _____

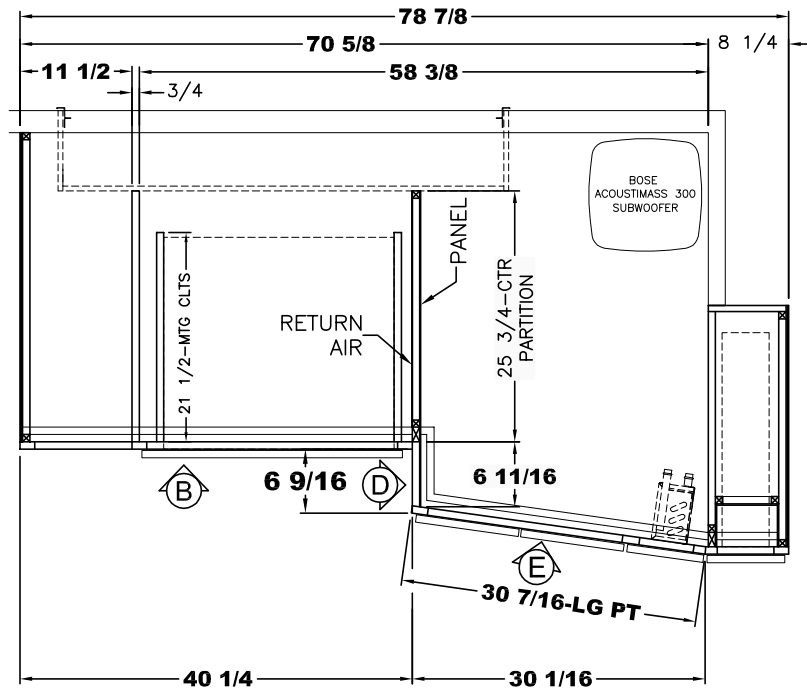

PLAN VIEW

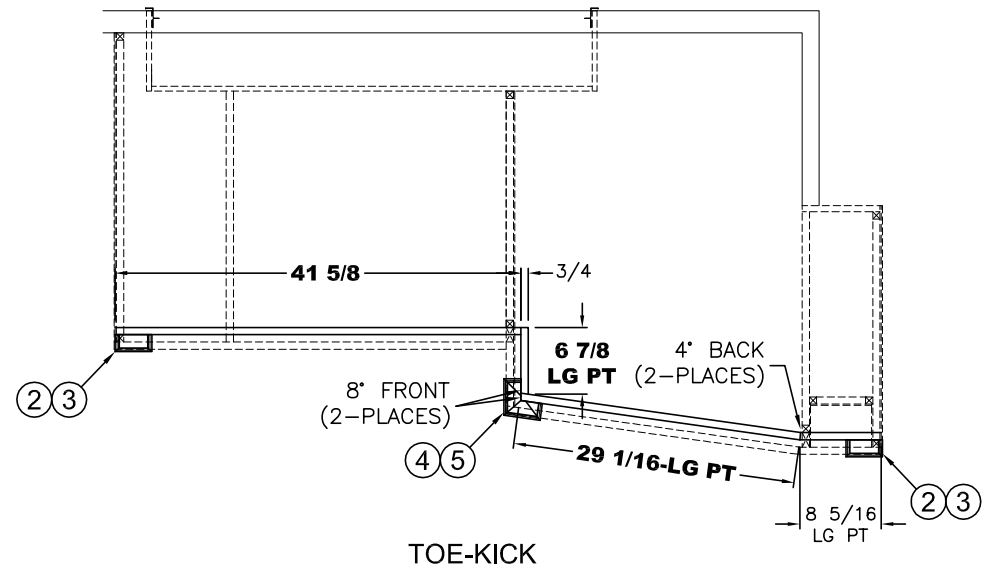

TOE-KICK

UNIT: # 904534
DEALER: North Trail RV
SPECIAL: # 105

NEWMAR CORP P.O. Box 30, Nappanee, IN. 46550	Model: (J528)	Sheet	Drawn by:	Checked by:	Revision:	By:
	MA DP 4047	1 OF 4	Z. R.	A. M.		Date:
UNITS: INCHES	Title: 70 1/8 KITCHEN CABINETS	I.D. # 2018\ SPECIALS\MOT\ 105KT	Date:	Date:	Revision:	By:
TITLE BLOCK: 75TB			4/18/17	4/19/17		Date:

ITEM #	QTY	NEWMAR #	DESCRIPTION
1	-	138330	DISHWASHER SS FISHER/PAYKEL

PLEASE ACKNOWLEDGE AND DATE THE FOLLOWING ORDER/PRINT FOR APPROVAL TO BUILD, AND FAX TO NEWMAR (AT 574-773-2895) AS SOON AS POSSIBLE
 DATE: _____
 SIGN: _____

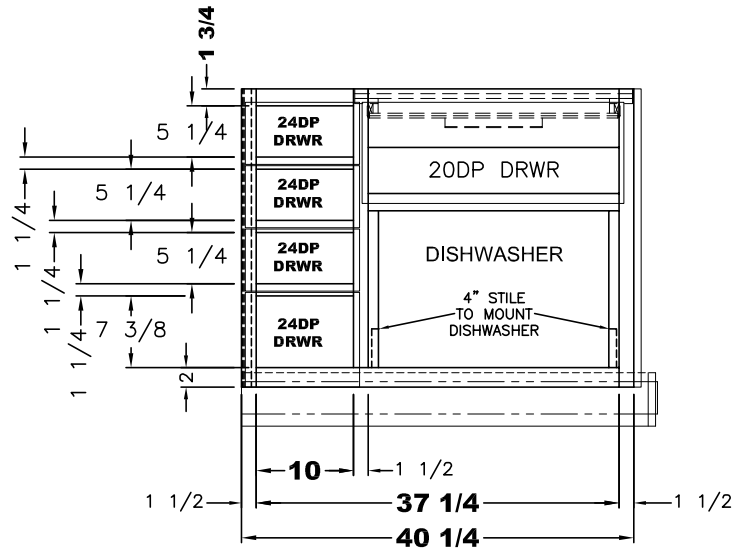

- (3) 6 3/8 X 11 3/4 DRAWER FRONTS
- (1) 9 3/4 X 11 3/4 DRAWER FRONT
- (1) 10 3/8 X 26 7/8 DRAWER FRONT

(B)

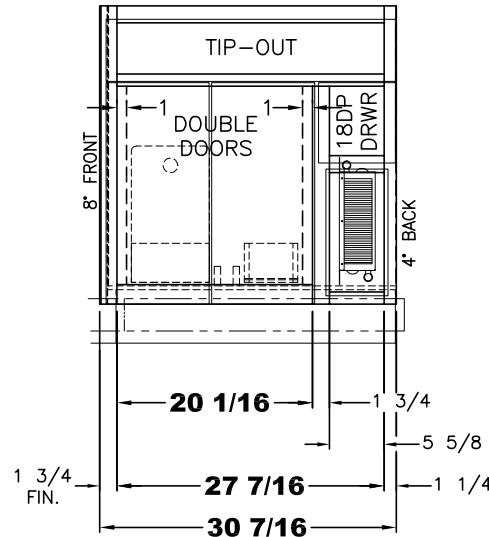

- (1) 6 3/8 X 33 1/4 FRONT
- (2) 12 3/8 X 22 3/4 DOORS
- (1) 8 1/4 X 7 7/8 DRAWER FRONT

(E)

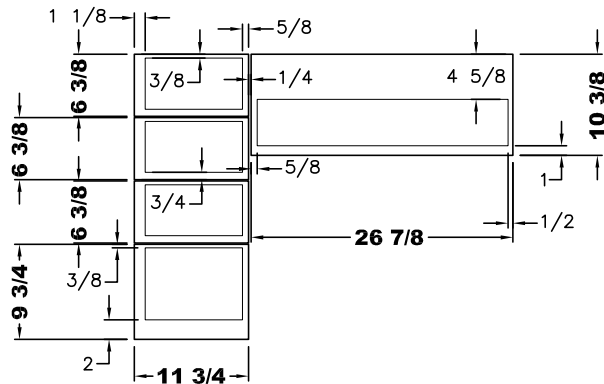
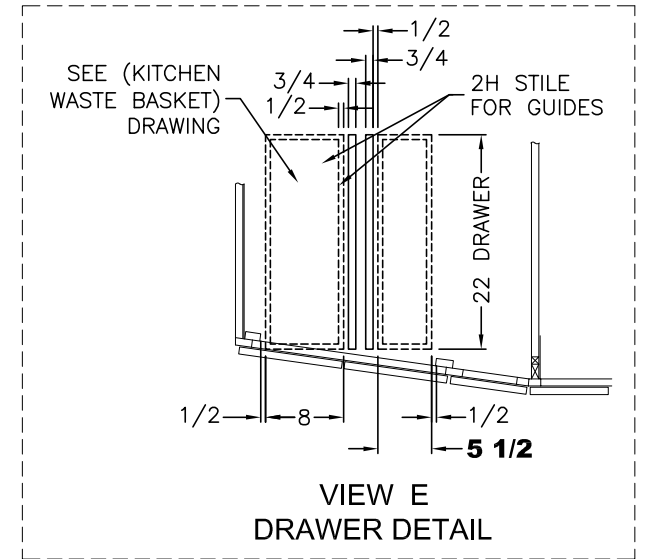

(B)

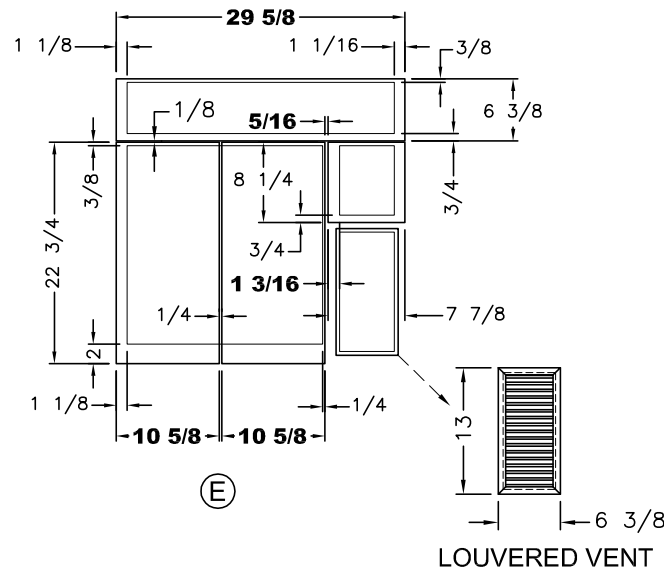

(E)

UNIT: # 904534
 DEALER: North Trail RV
 SPECIAL: # 105

OVERLAPS

LOUVERED VENT

NEWMAR CORP P.O. Box 30, Nappanee, IN. 46550	Model: (J015)(J528)	Sheet: 2 OF 4	Drawn by: Z. R.	Checked by: A. M.	Revision:	By:
	Title: 70 1/8 KITCHEN CABINETS	I.D. # 2018 \ SPECIALS \ MOT \ 105KT	Date: 4/18/17	Date: 4/19/17	Revision:	Date:
UNITS: INCHES						By:
TITLE BLOCK: 75TB						Date:

ITEM #	QTY	NEWMAR #	DESCRIPTION
1	1	127487	SINK UNDRMNT SGL 23 1/16x17 13/16
1	J611	124108	ALL ELECTRIC INDUCTION COOKTOP (S2F3)

PLEASE ACKNOWLEDGE AND DATE THE FOLLOWING ORDER/PRINT FOR APPROVAL TO BUILD, AND FAX TO NEWMAR (AT 574-773-2895) AS SOON AS POSSIBLE
 DATE: _____
 SIGN: _____

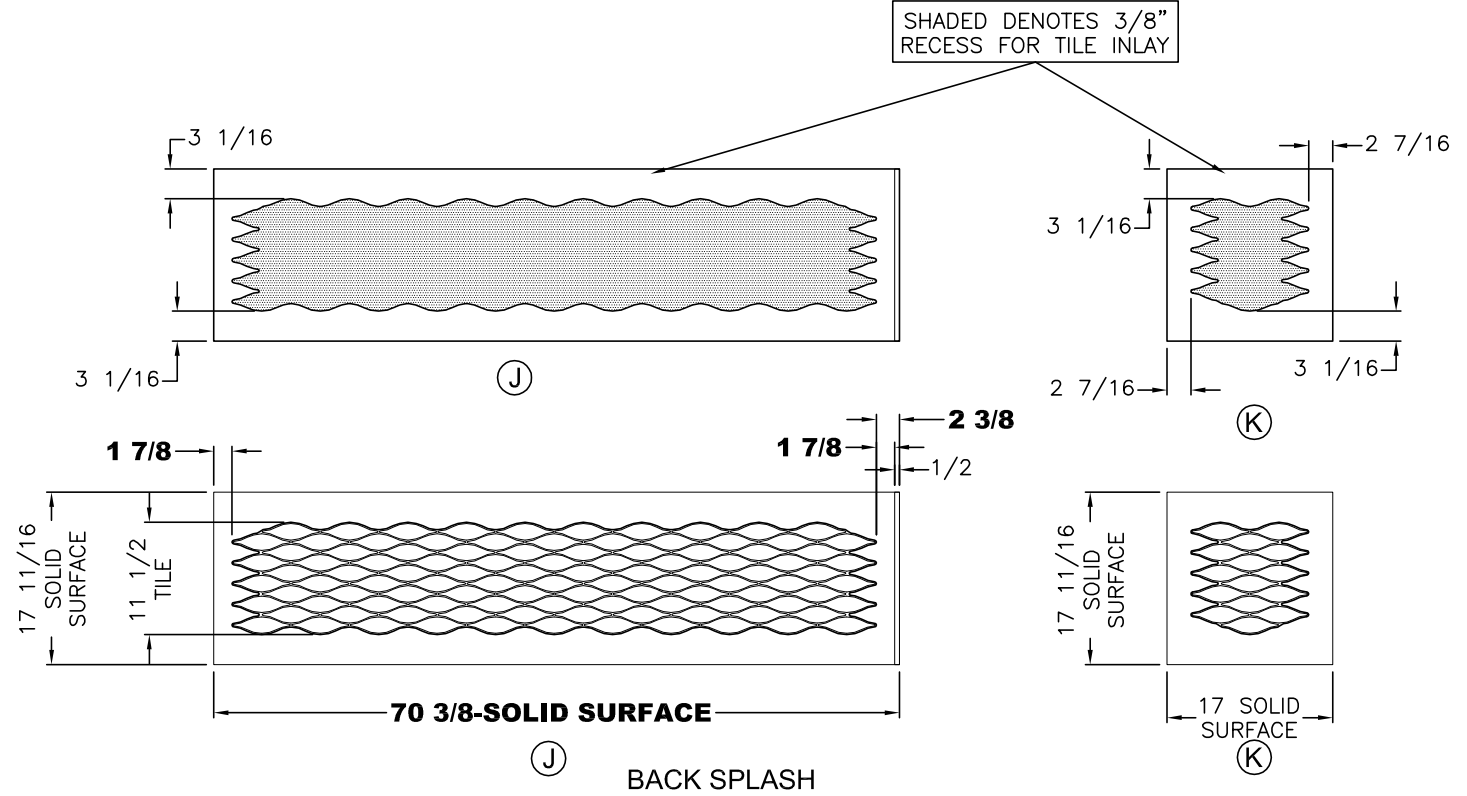
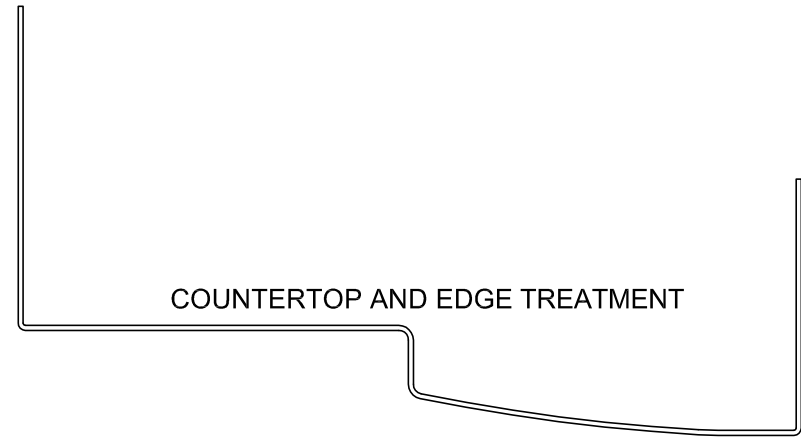
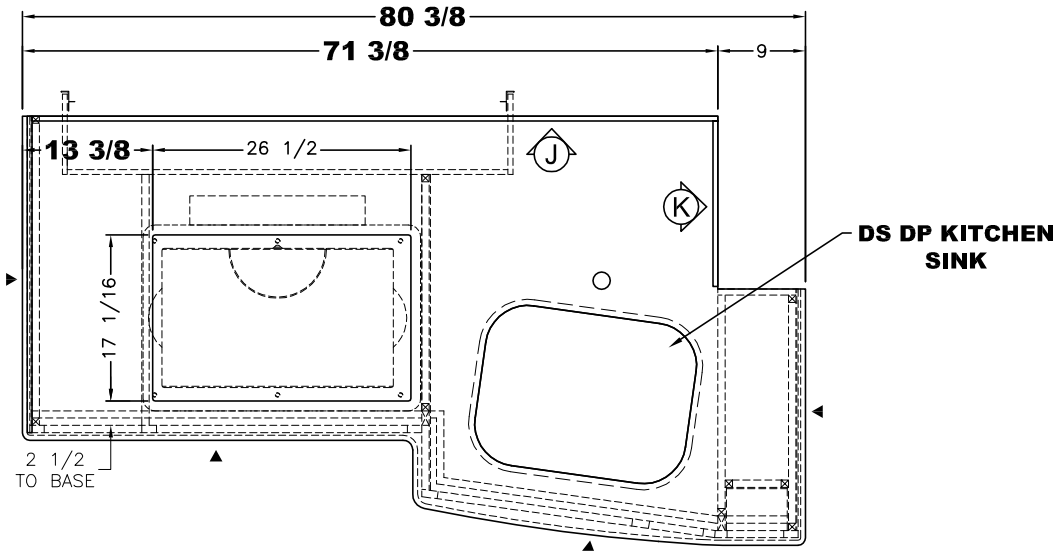

- NOTES:
 1. - DENOTES A FINISHED EDGE
 2. 1/2" SOLID SURFACE
 3. SEE TYPICAL PRINTS FOR EDGE AND RANGE APPLICATION

UNIT: # 904534
 DEALER: North Trail RV
 SPECIAL: # 105

NEWMAR CORP P.O. Box 30, Nappanee, IN. 46550	Model: (J611)	Sheet 3 OF 4	Drawn by: Z. R.	Checked by: A. M.	Revision:	By:
	Title: 70 1/8 KITCHEN CABINETS	I.D. # 2018 \SPECIALS\MOT\105KT	Date: 4/18/17	Date: 4/19/17	Revision:	Date:
UNITS: INCHES						By:
TITLE BLOCK: 75TB						Date:

ITEM #	OPTION	NEWMAR #	DESCRIPTION
1	-	127710	MICROWAVE WHIRLPOOL 30" SS CONVECTION

PLEASE ACKNOWLEDGE AND DATE THE FOLLOWING ORDER/PRINT FOR APPROVAL TO BUILD, AND FAX TO NEWMAR (AT 574-773-2895) AS SOON AS POSSIBLE
 DATE: _____
 SIGN: _____

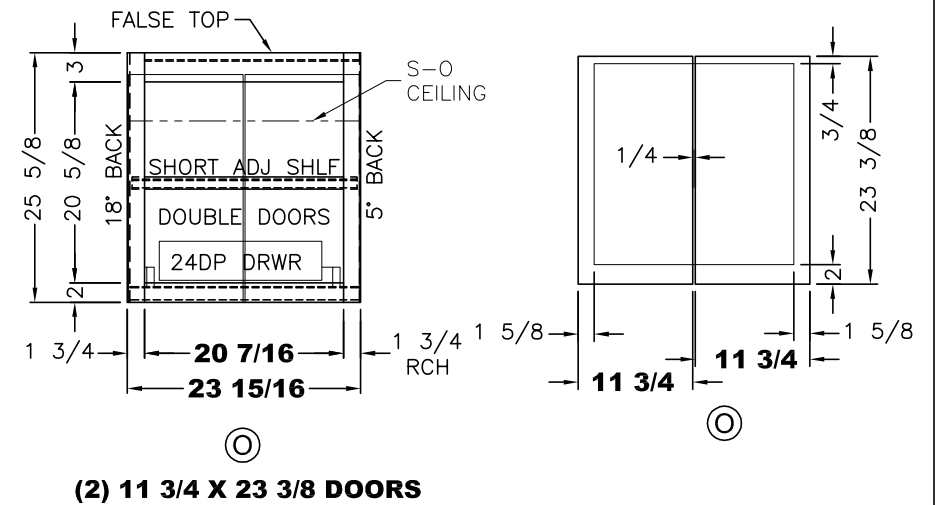
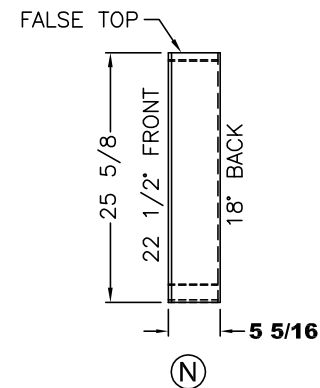
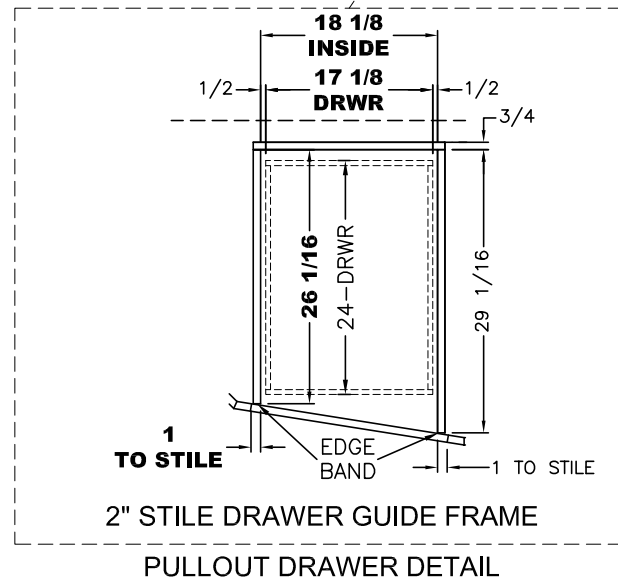
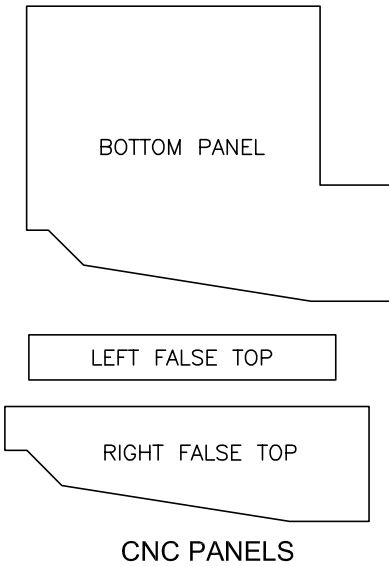
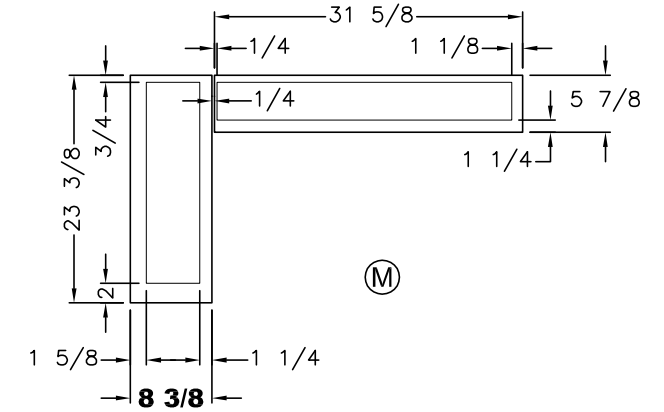
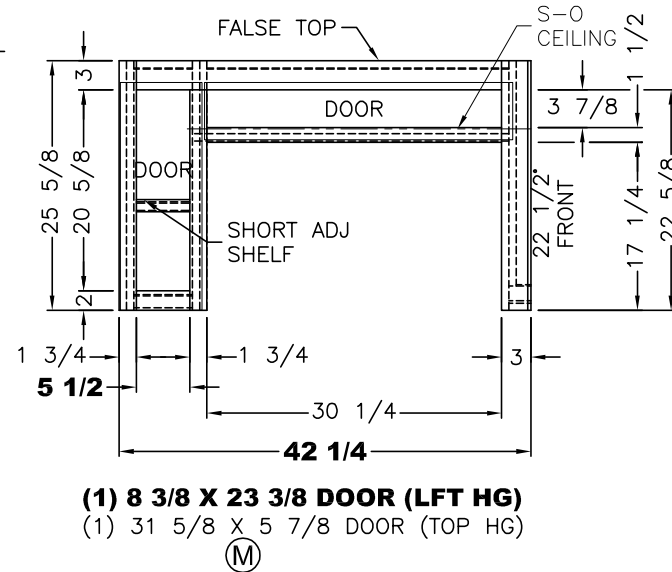
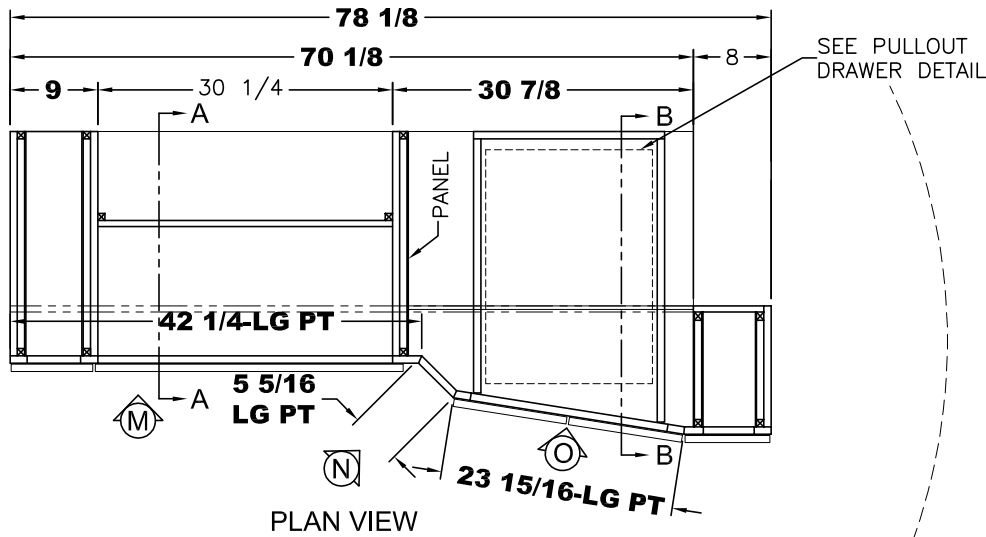

UNIT: # 904534
 DEALER: North Trail RV
 SPECIAL: # 105

NEWMAR CORP
 P.O. Box 30,
 Nappanee, IN. 46550

Model: MA DP 4047
 Title: 70 1/8 KITCHEN CABINETS

Sheet: 4 OF 4
 I.D. # 2018 SPECIALS\MOT\105KT

Drawn by: Z. R.
 Date: 4/18/17

Checked by: A. M.
 Date: 4/19/17

Revision:

By:
 Date:
 By:
 Date:

UNITS: INCHES
 TITLE BLOCK: 75TB

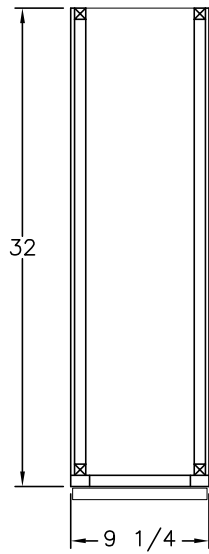

PLAN VIEW

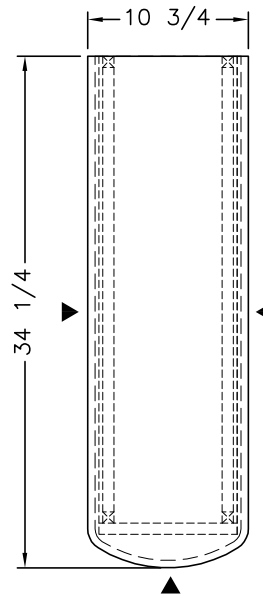

COUNTERTOP AND EDGE TREATMENT

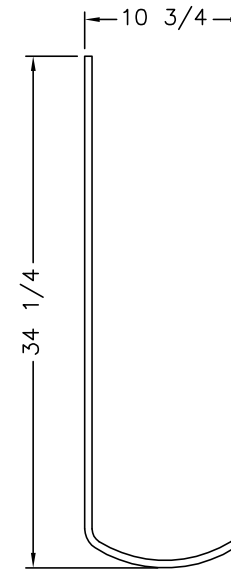

NOTES:

1. - DENOTES A FINISHED EDGE
2. 1/2" SOLID SURFACE

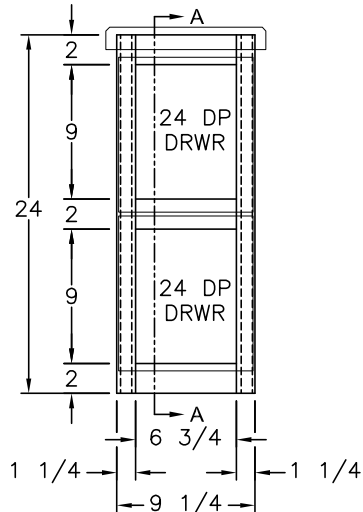

(2) 10 3/8 X 9 FRONTS
FRONT VIEW

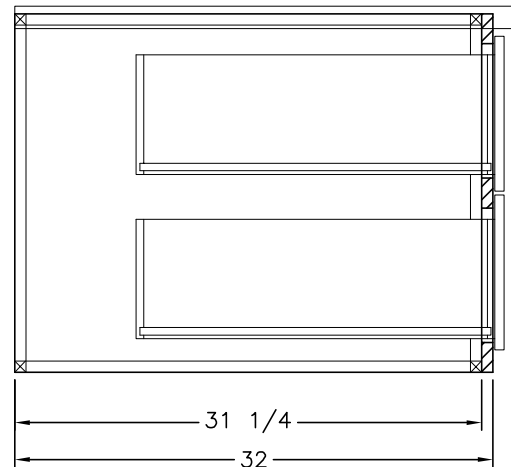

SECTION A-A

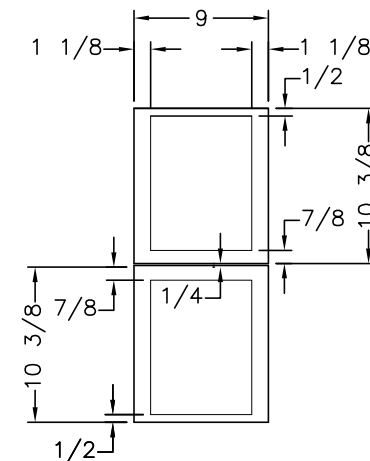

OVERLAPS

UNIT: # 904534
DEALER: North Trail RV
SPECIAL: # 105

PLEASE ACKNOWLEDGE AND DATE THE FOLLOWING ORDER/PRINT FOR APPROVAL TO BUILD, AND FAX TO NEWMAR (AT 574-773-2895) AS SOON AS POSSIBLE

DATE: _____
SIGN: _____

NEWMAR CORP P.O. Box 30, Nappanee, IN. 46550 UNITS: INCHES TITLE BLOCK: 1TB	Model: MA DP 4047	Sheet 1 OF 1	Drawn by: Z. R.	Checked by: A. M.	Revision:	By:
	Title: LAMP STAND	I.D. # 2018\ SPECIALS\MOT\ 105LAMP	Date: 4/19/17	Date: 4/19/17	Revision:	Date:

ITEM #	QTY	NEWMAR #	DESCRIPTION
1	1	135800	SONY 48" LED TV (KDL-48W650D)
2	1	130218/136867	TV LIFT W/CONTROL
3	2	25377	SPRING 3/8 x 3 3/4
4	1	127117	TV LIFT BRACKET FOR TOP

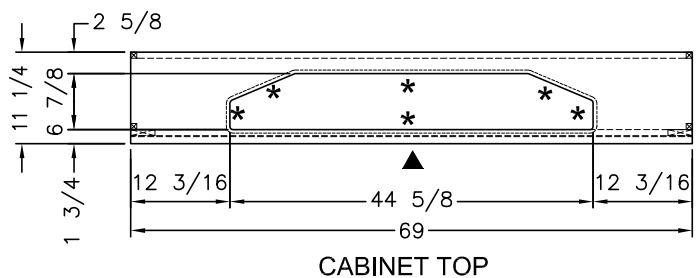
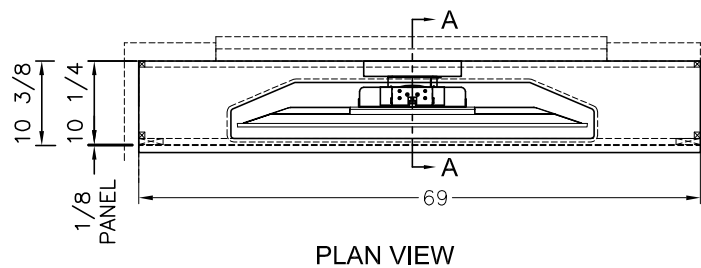

- NOTES:
1. 1/2" SOLID SURFACE
 2. ▲ - DENOTES RC TOP/FRONT EDGE
 3. * - DENOTES PENCIL EDGE

PLEASE ACKNOWLEDGE AND DATE THE FOLLOWING ORDER/PRINT FOR APPROVAL TO BUILD, AND FAX TO NEWMAR (AT 574-773-2895) AS SOON AS POSSIBLE
 DATE: _____
 SIGN: _____

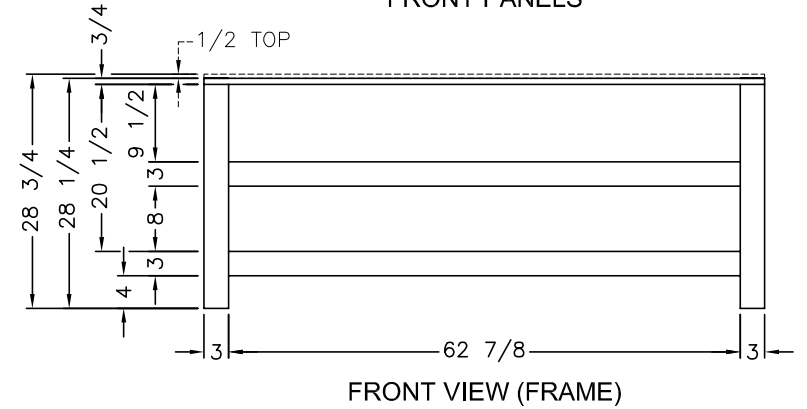
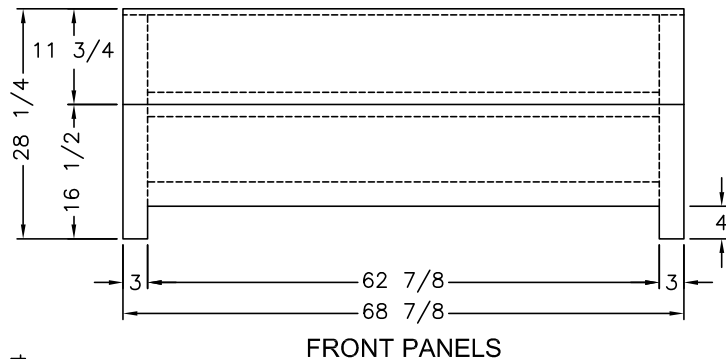
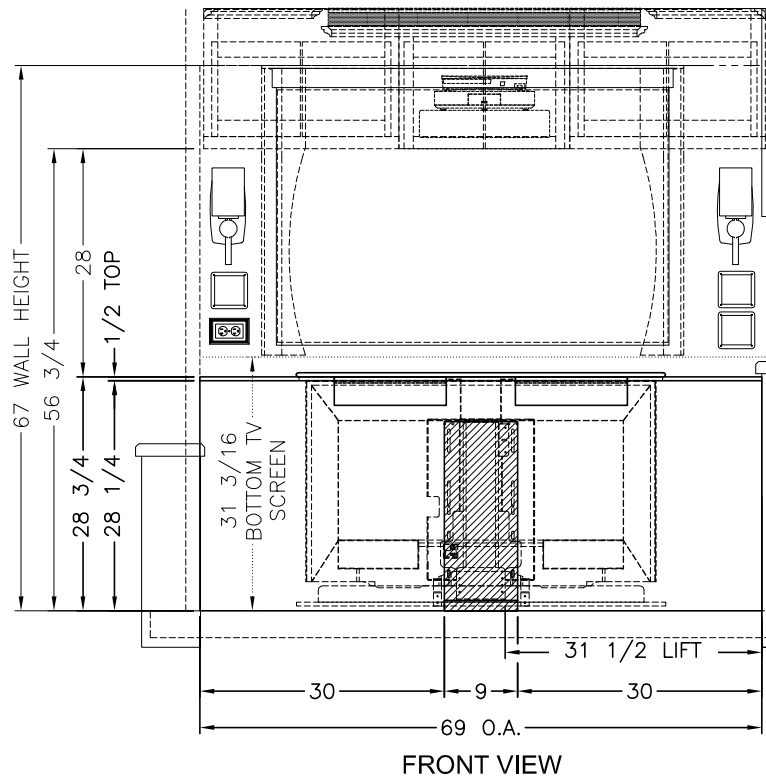
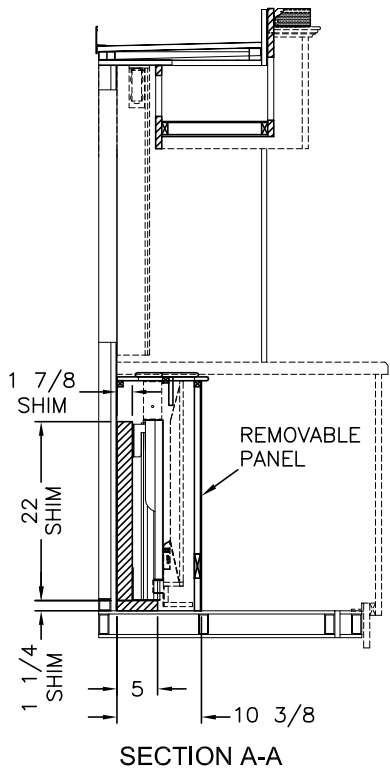
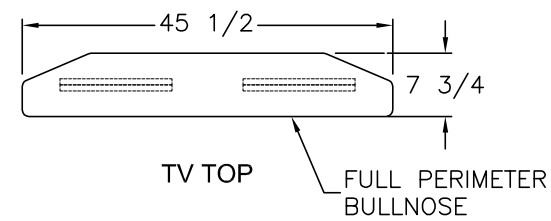

UNIT: # 904534
 DEALER: North Trail RV
 SPECIAL: # 105

PLAN/COUNTERTOPS/BASE CABINET

NEWMAR CORP P.O. Box 30, Nappanee, IN. 46550 UNITS: INCHES TITLE BLOCK: 1TB	Model:	Sheet	Drawn by:	Checked by:	Revision:	By:
	MA DP 4047	1 OF 2	Z. R.	A. M.		Date:
Title:	I.D. # 2018	Date:	Date:	Revision:	By:	Date:
TV LIFT CABINET	SPECIALS\MOT	4/18/17	4/19/17			
	105LIFT					

PLEASE ACKNOWLEDGE AND DATE THE FOLLOWING ORDER/PRINT FOR APPROVAL TO BUILD, AND FAX TO NEWMAR (AT 574-773-2895) AS SOON AS POSSIBLE
 DATE: _____
 SIGN: _____

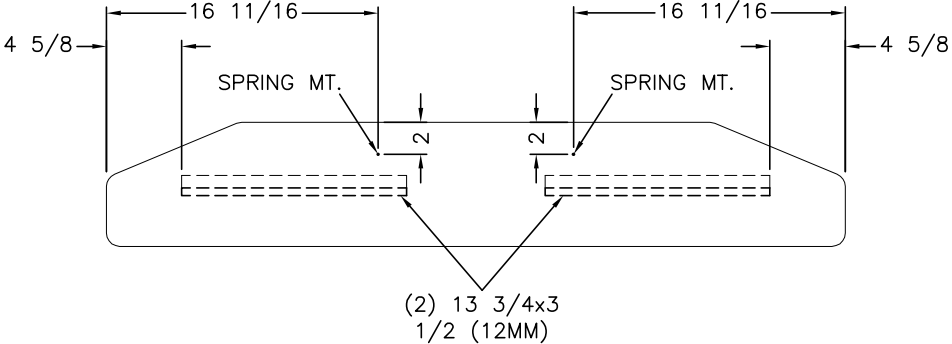

TOP VIEW

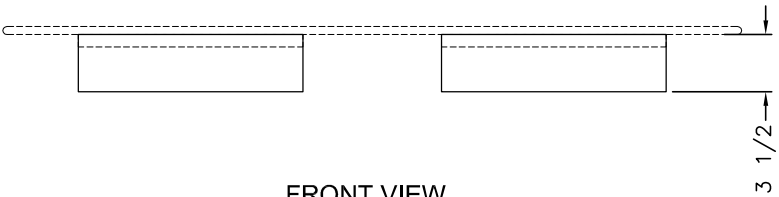

FRONT VIEW

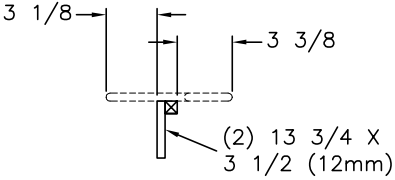

END VIEW

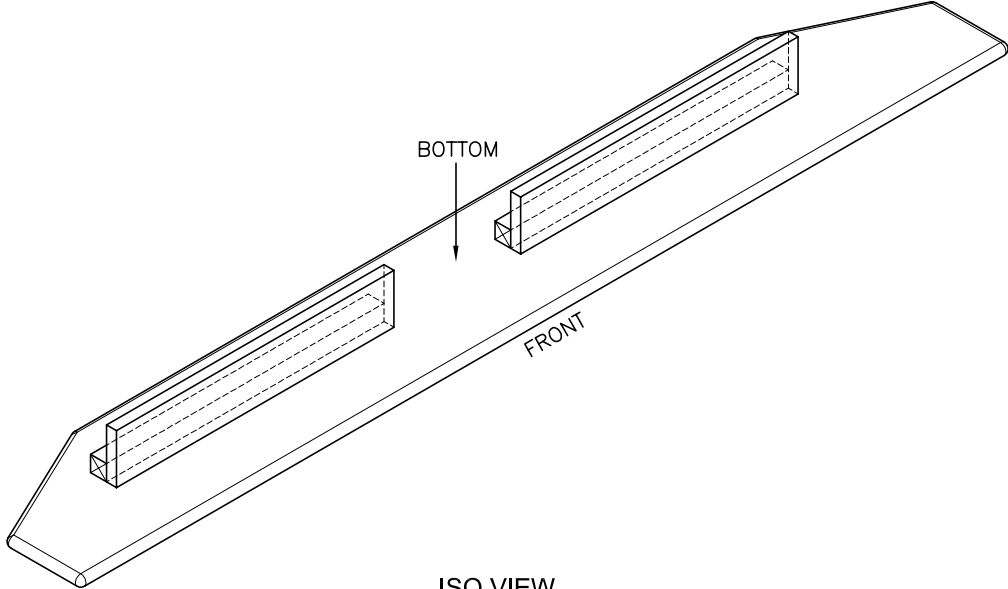

ISO VIEW
(VIEWED FROM BOTTOM)

UNIT: # 904534
 DEALER: North Trail RV
 NOTE:
 SPECIAL # 105

TV TOP ASSEMBLY

NEWMAR CORP P.O. Box 30, Nappanee, IN. 46550 UNITS: INCHES TITLE BLOCK: 1TB	Model:	Sheet	Drawn by:	Checked by:	Revision:	By:
	MA DP 4047	2 OF 2	Z. R.	A. M.		Date:
	Title:	I.D. # 2018\	Date:	Date:	Revision:	By:
	TV LIFT CABINET	SPECIALS\MOT\	4/18/17	4/19/17		Date:
		105LIFT				

ITEM #	QTY	NEWMAR #	DESCRIPTION
1	1	136891	BOSE SOUNDTOUCH 300 SOUNDBAR
2	1	136895	SOUNDBAR BRACKET SET
3	1	135190	SONY BLU RAY (BDPS1700)

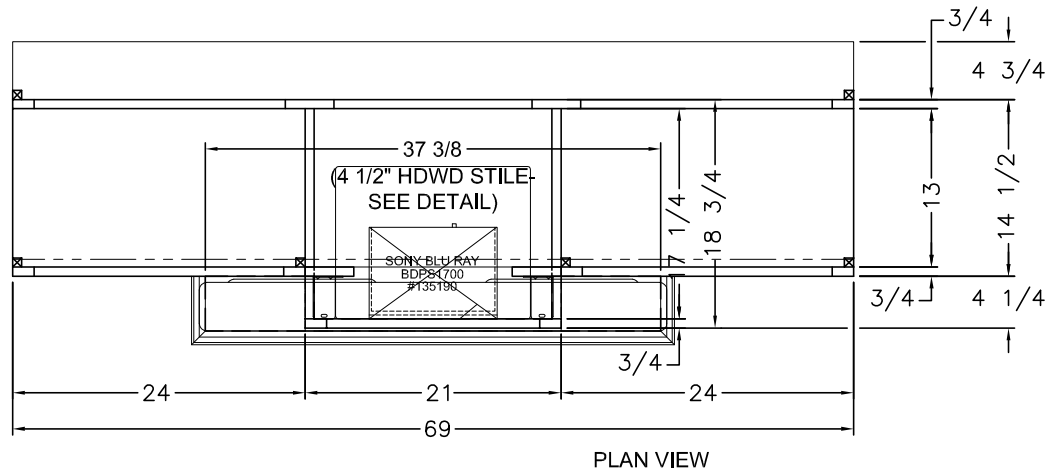

PLEASE ACKNOWLEDGE AND DATE THE FOLLOWING ORDER/PRINT FOR APPROVAL TO BUILD, AND FAX TO NEWMAR (AT 574-773-2895) AS SOON AS POSSIBLE
 DATE: _____
 SIGN: _____

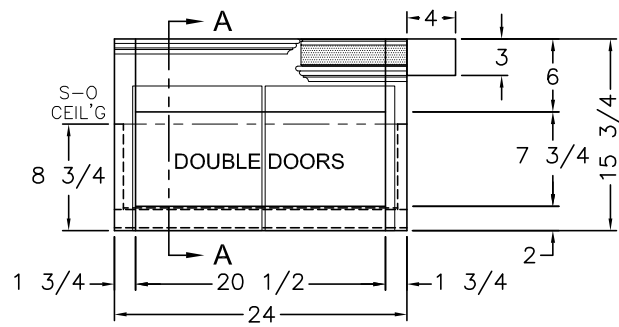

FRONT VIEW
(2) 10 5/8x11 7/8 DOORS

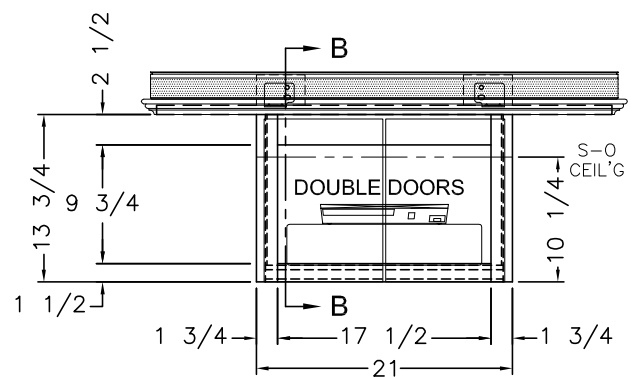

FRONT VIEW
(2) 9 3/4x13 3/8 DOORS

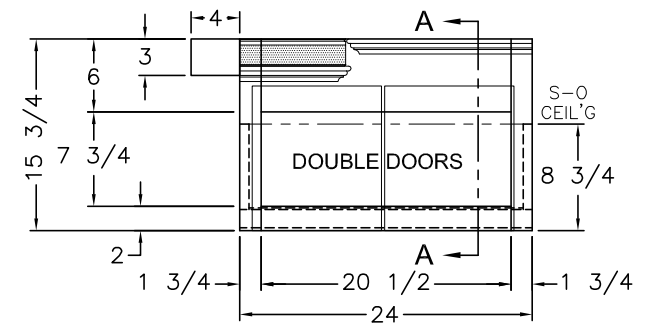

FRONT VIEW
(2) 10 5/8x11 7/8 DOORS

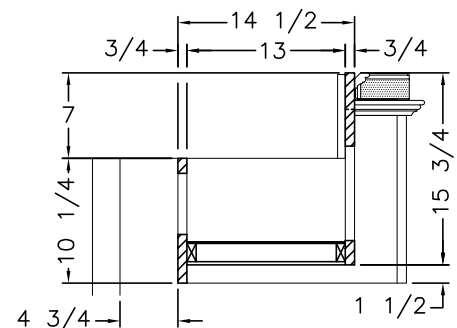

A-A

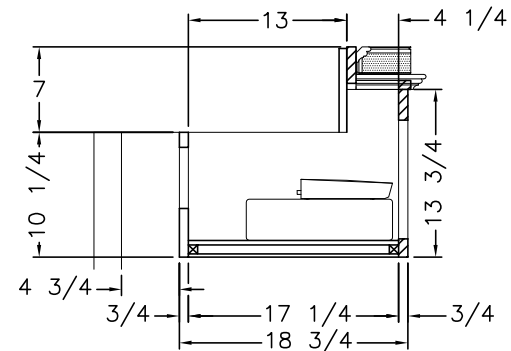

B-B

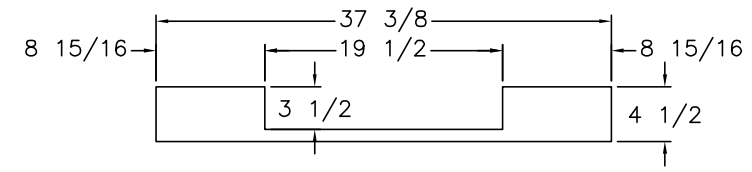

HARDWOOD SHELF (STILE)

UNIT: # 904534
 DEALER: North Trail RV
 SPECIAL: # 105

NEWMAR CORP P.O. Box 30, Nappanee, IN. 46550	Model:	Sheet	Drawn by:	Checked by:	Revision:	By:
	MA DP 4047	1 OF 2	Z. R.	A. M.		Date:
UNITS: INCHES	Title:	I.D. # 2018\	Date:	Date:	Revision:	By:
TITLE BLOCK: 1-5TB	DS TV OHC	SPECIALS\MOT\	4/18/17	4/19/17		Date:
		1050H				

PLEASE ACKNOWLEDGE AND DATE THE FOLLOWING ORDER/PRINT FOR APPROVAL TO BUILD, AND FAX TO NEWMAR (AT 574-773-2895) AS SOON AS POSSIBLE

DATE: _____
SIGN: _____

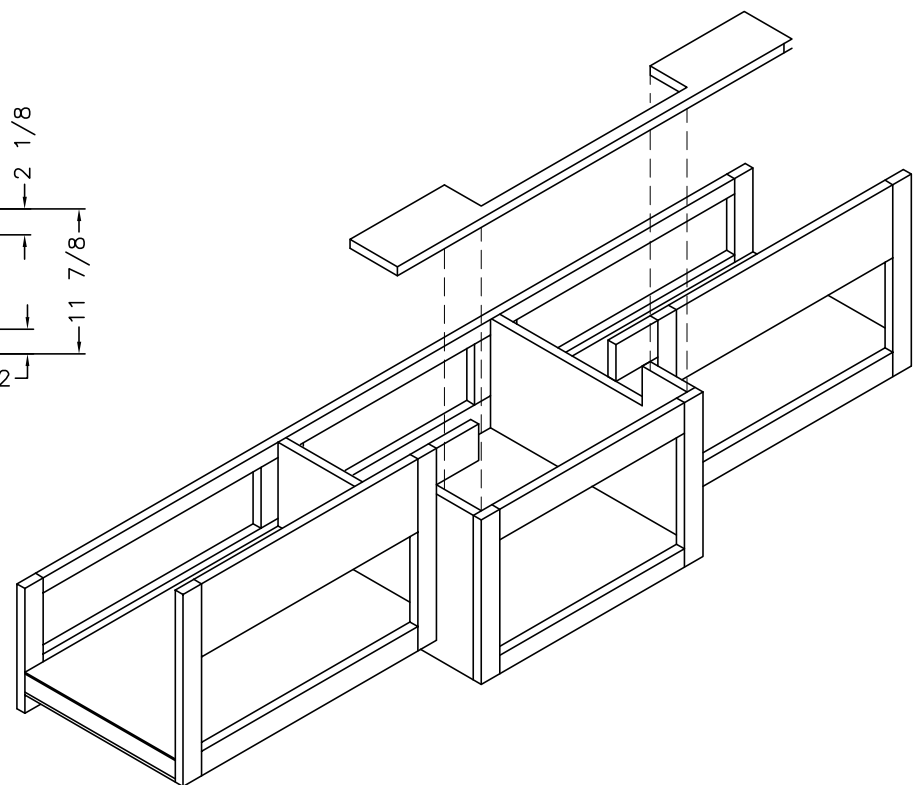
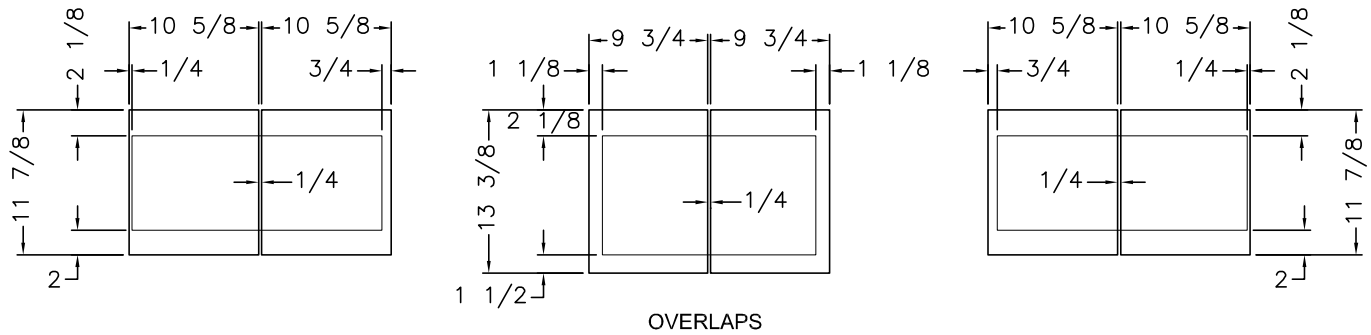
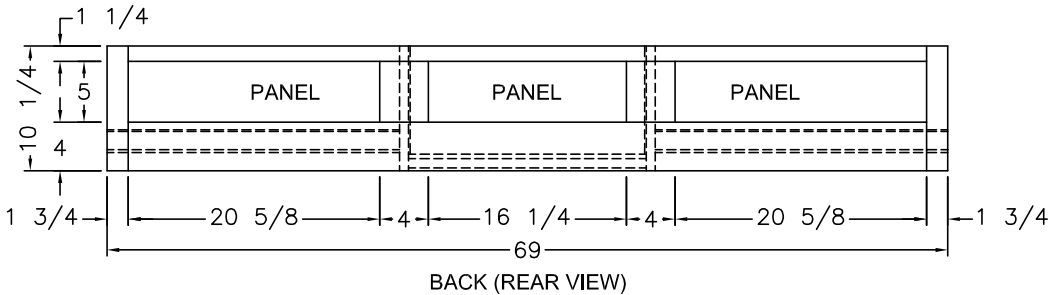

UNIT: # 904534
DEALER: North Trail RV
SPECIAL: # 105

NEWMAR CORP P.O. Box 30, Nappanee, IN. 46550 UNITS: INCHES TITLE BLOCK: 1-5TB	Model:	Sheet	Drawn by:	Checked by:	Revision:	By:
	MA DP 4047	2 OF 2	Z. R.	A. M.		Date:
	Title:	I.D. # 2018\	Date:	Date:	Revision:	By:
	DS TV OHC	SPECIALS\MOT\	4/18/17	4/19/17		Date:
		1050H				