

NEWMAR CORPORATION WARRANTY DEPARTMENT

TECHNICAL SERVICE BULLETIN																			
DATE ISSUED		MODEL YEAR(S) AFFECTED			MODEL(S) AFFECTED			TSB #											
12/03/01		2001-2002			NewAire			234											
BRAND						TYPE													
All	<input type="checkbox"/>	American Star	<input type="checkbox"/>	Kountry Star	<input type="checkbox"/>	Dutch Star	<input type="checkbox"/>	All	<input type="checkbox"/>										
NewAire	<input checked="" type="checkbox"/>	Mountain Aire	<input type="checkbox"/>	Kountry Aire	<input type="checkbox"/>	London Aire	<input type="checkbox"/>	T T	<input type="checkbox"/>										
								F W	<input type="checkbox"/>										
								C A	<input type="checkbox"/>										
								D P	<input checked="" type="checkbox"/>										
								D B	<input type="checkbox"/>										
<table border="0"><tr><td><input type="checkbox"/> Air Conditioning & Heating</td><td><input type="checkbox"/> Electrical Components</td></tr><tr><td><input type="checkbox"/> Appliances & Accessories</td><td><input type="checkbox"/> Exterior Components</td></tr><tr><td><input type="checkbox"/> Cabinets & Furniture</td><td><input type="checkbox"/> Interior Components</td></tr><tr><td><input checked="" type="checkbox"/> Chassis Components</td><td><input type="checkbox"/> Plumbing & Bath Components</td></tr><tr><td><input type="checkbox"/> Construction Components</td><td><input type="checkbox"/> Windows, Awnings, Vents, & Doors</td></tr></table>										<input type="checkbox"/> Air Conditioning & Heating	<input type="checkbox"/> Electrical Components	<input type="checkbox"/> Appliances & Accessories	<input type="checkbox"/> Exterior Components	<input type="checkbox"/> Cabinets & Furniture	<input type="checkbox"/> Interior Components	<input checked="" type="checkbox"/> Chassis Components	<input type="checkbox"/> Plumbing & Bath Components	<input type="checkbox"/> Construction Components	<input type="checkbox"/> Windows, Awnings, Vents, & Doors
<input type="checkbox"/> Air Conditioning & Heating	<input type="checkbox"/> Electrical Components																		
<input type="checkbox"/> Appliances & Accessories	<input type="checkbox"/> Exterior Components																		
<input type="checkbox"/> Cabinets & Furniture	<input type="checkbox"/> Interior Components																		
<input checked="" type="checkbox"/> Chassis Components	<input type="checkbox"/> Plumbing & Bath Components																		
<input type="checkbox"/> Construction Components	<input type="checkbox"/> Windows, Awnings, Vents, & Doors																		
DESCRIPTION OF PROBLEM																			
<p>There is a chance that the NewAire Variable Speed Engine Fan may not be turning at its fastest possible rate, which could diminish its capacity to cool. Units that are affected by this include Newmar serial numbers: 40022, 40024, 40025, 40026, 40028, 40029, 40030, 40032, 40034, and 40036.</p>																			
RECOMMENDED SOLUTION																			
<p>Follow the attached Engine ECM <i>Insite</i> Program instructions or contact your local Cummins dealer. Newmar will allow .7 of an hour for this repair and use flat rate code number 15460501.</p>																			

If you have any questions regarding this T.S.B., please contact a Warranty Service Representative at Newmar Corporation.

NEWMAR CORPORATION WARRANTY DEPARTMENT

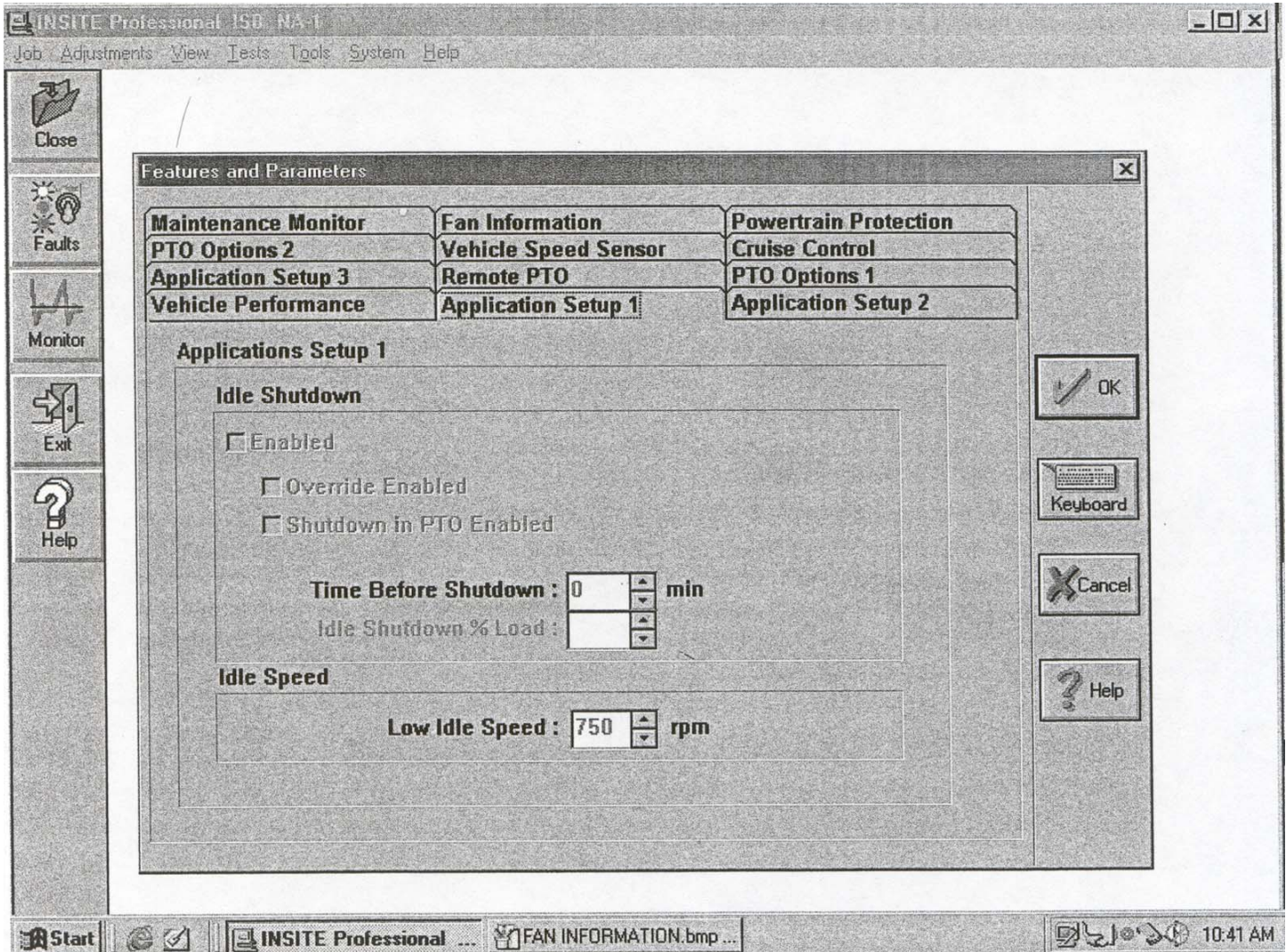

NEWMAR CORPORATION WARRANTY DEPARTMENT

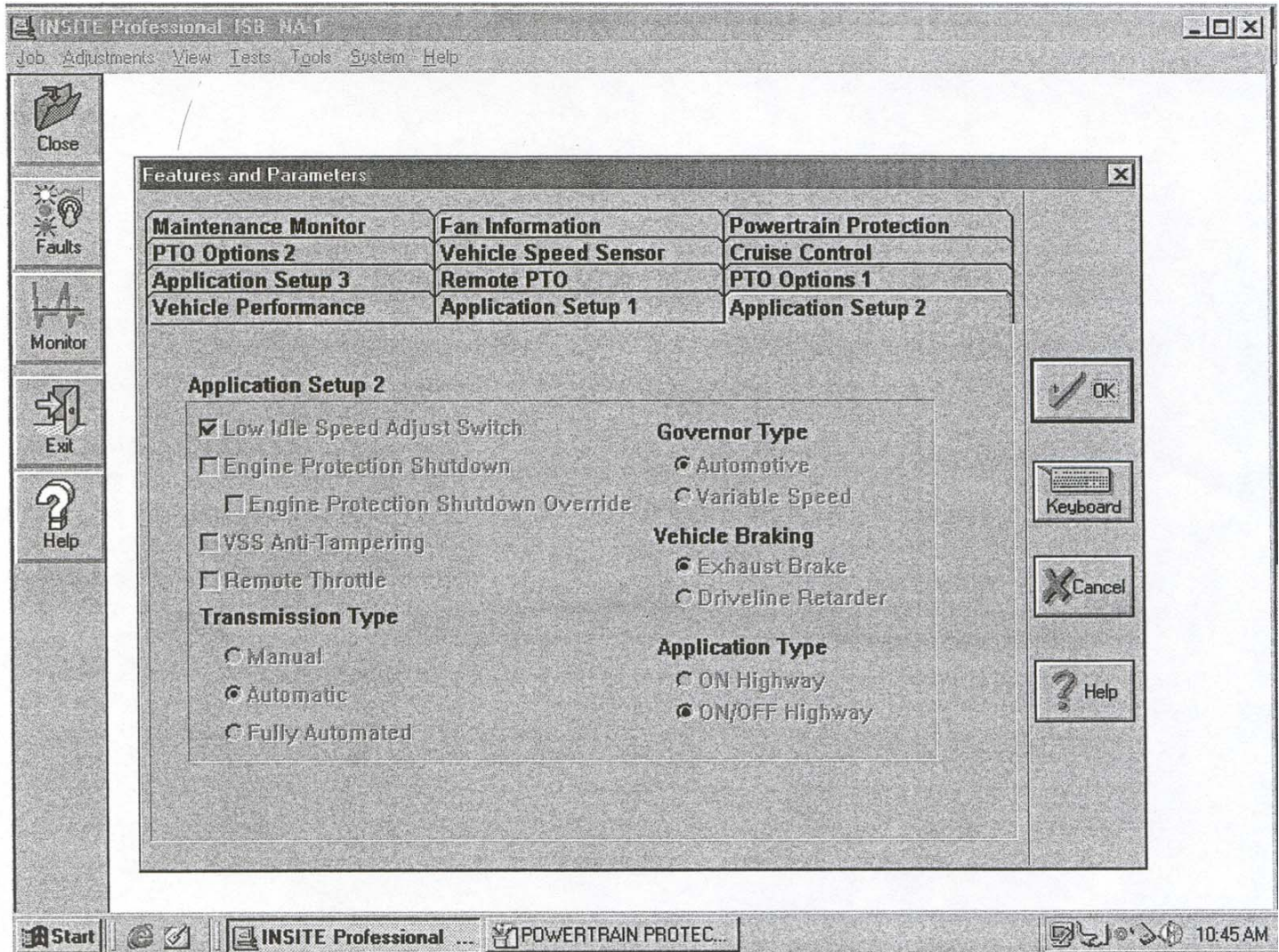

NEWMAR CORPORATION WARRANTY DEPARTMENT

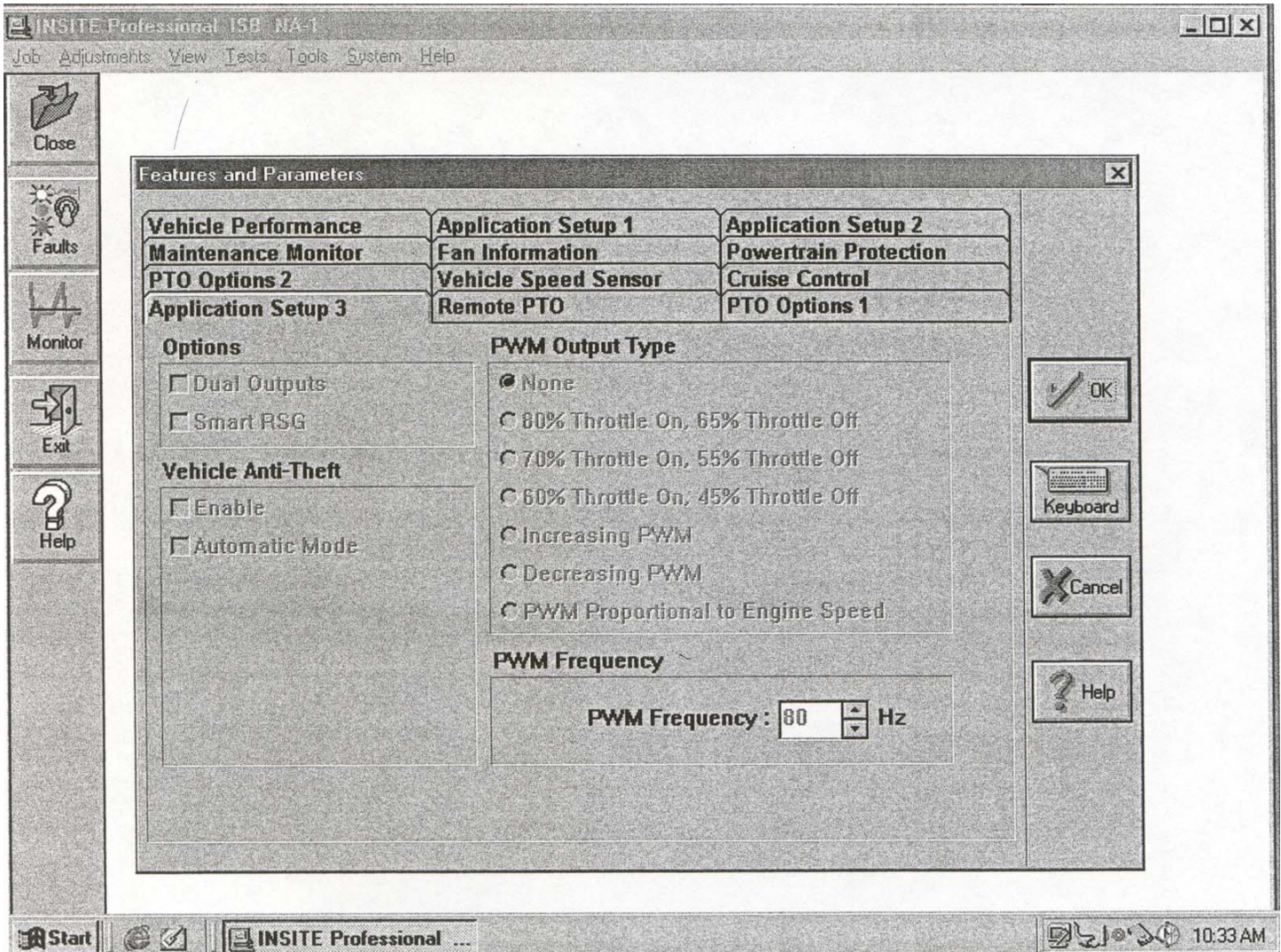

NEWMAR CORPORATION WARRANTY DEPARTMENT

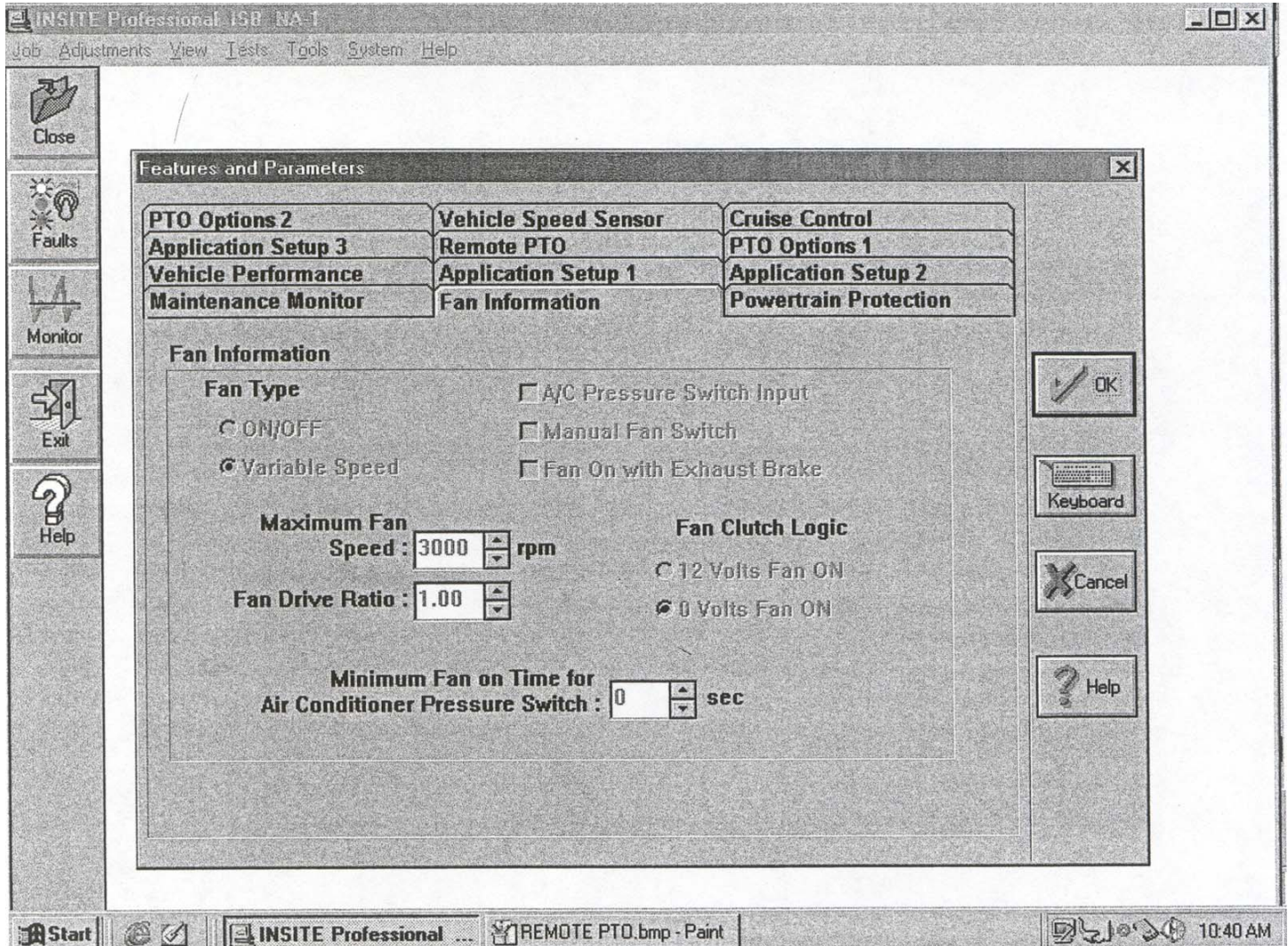

NEWMAR CORPORATION WARRANTY DEPARTMENT

INSITE Professional ISB NA-1

Job Adjustments View Tests Tools System Help

Close

Faults

Monitor

Exit

Help

Features and Parameters

Maintenance Monitor	Fan Information	Powertrain Protection
PTO Options 2	Vehicle Speed Sensor	Cruise Control
Application Setup 3	Remote PTO	PTO Options 1
Vehicle Performance	Application Setup 1	Application Setup 2

Vehicle Speed

Maximum Speed in Top Gear : 90 mph

Engine Speed

Maximum Speed without VSS : 3000 rpm

Switched Maximum Operating Speed

High Speed Governor Switched Speed : 3000 rpm

Gear-Down Protection

☐ Enabled

Maximum Gear-down Vehicle Speeds

Heavy Engine Load : 0 mph

Light Engine Load : 0 mph

Transmission Ratio

Top Gear : 0.74

One Gear Down : 1.00

OK

Keyboard

Cancel

Help

Start

INSITE Professional ...

untitled - Paint

10:38 AM

NEWMAR CORPORATION WARRANTY DEPARTMENT

INSITE Professional ISB NA-1

Job Adjustments View Tests Tools System Help

Close

Faults

Monitor

Exit

Help

Features and Parameters

Application Setup 3	Remote PTO	PTO Options 1
Vehicle Performance	Application Setup 1	Application Setup 2
Maintenance Monitor	Fan Information	Powertrain Protection
PTO Options 2	Vehicle Speed Sensor	Cruise Control

Vehicle Speed Sensor

Rear Axle Ratio : 4.30

☐ Two Speed Rear Axle

Two Speed Rear Axle Ratio: 0.00

Tire Revolutions : 625 per mile

Number of Transmission : 16

Tailshaft Gear Teeth : 42969 pulses per mile

Road Speed Governor Tailoring

Lower Droop : 2 mph

Upper Droop : 0 mph

Vehicle Speed Sensor Type

☐ None

☒ Magnetic

☐ J1939 Datalink

☐ Other

☐ Tachograph

OK

Keyboard

Cancel

Help

Start

INSITE Professional ... APPLICATION SETUP 1.b...

10:43 AM