

# NEWMAR CORPORATION WARRANTY DEPARTMENT

TECHNICAL SERVICE BULLETIN																			
DATE ISSUED		MODEL YEAR(S) AFFECTED		MODEL(S) AFFECTED		TSB #													
3/17/08		2008		"All Electric" EXDP		332													
BRAND						TYPE													
All	<input type="checkbox"/>	American Star	<input type="checkbox"/>	Mountain Aire	<input type="checkbox"/>	All	<input type="checkbox"/>	T T	<input type="checkbox"/>										
Cypress	<input type="checkbox"/>	Dutch Star	<input type="checkbox"/>	Kountry Aire	<input type="checkbox"/>	F W	<input type="checkbox"/>	C A	<input type="checkbox"/>										
Northern Star	<input type="checkbox"/>	Kountry Star	<input type="checkbox"/>	Essex	<input checked="" type="checkbox"/>	D P	<input checked="" type="checkbox"/>	D B	<input type="checkbox"/>										
Scottsdale	<input type="checkbox"/>	King Aire	<input type="checkbox"/>	London Aire	<input type="checkbox"/>														
All Star ME	<input type="checkbox"/>	Ventana	<input type="checkbox"/>																
<table border="0"><tr><td><input type="checkbox"/> Air Conditioning &amp; Heating</td><td><input checked="" type="checkbox"/> Electrical Components</td></tr><tr><td><input type="checkbox"/> Appliances &amp; Accessories</td><td><input type="checkbox"/> Exterior Components</td></tr><tr><td><input type="checkbox"/> Cabinets &amp; Furniture</td><td><input type="checkbox"/> Interior Components</td></tr><tr><td><input type="checkbox"/> Chassis Components</td><td><input type="checkbox"/> Plumbing &amp; Bath Components</td></tr><tr><td><input type="checkbox"/> Construction Components</td><td><input type="checkbox"/> Windows, Awnings, Vents, &amp; Doors</td></tr></table>										<input type="checkbox"/> Air Conditioning & Heating	<input checked="" type="checkbox"/> Electrical Components	<input type="checkbox"/> Appliances & Accessories	<input type="checkbox"/> Exterior Components	<input type="checkbox"/> Cabinets & Furniture	<input type="checkbox"/> Interior Components	<input type="checkbox"/> Chassis Components	<input type="checkbox"/> Plumbing & Bath Components	<input type="checkbox"/> Construction Components	<input type="checkbox"/> Windows, Awnings, Vents, & Doors
<input type="checkbox"/> Air Conditioning & Heating	<input checked="" type="checkbox"/> Electrical Components																		
<input type="checkbox"/> Appliances & Accessories	<input type="checkbox"/> Exterior Components																		
<input type="checkbox"/> Cabinets & Furniture	<input type="checkbox"/> Interior Components																		
<input type="checkbox"/> Chassis Components	<input type="checkbox"/> Plumbing & Bath Components																		
<input type="checkbox"/> Construction Components	<input type="checkbox"/> Windows, Awnings, Vents, & Doors																		
DESCRIPTION OF PROBLEM																			
<p>A 6 volt cable connecting two sets of batteries in two different compartments was inadvertently left out during production.</p>																			
RECOMMENDED SOLUTION																			
<p>Install and secure a 4' long 3/0 gauge cable between the two banks of batteries per the attached procedure. Please contact your Newmar Technical Support Representative if you should have questions on this procedure.</p> <p>Labor Time: .3</p> <p>Labor Code: TSB332</p>																			

## TSB 332 Wire Procedure

On a 2008 "All Electric" Essex, open both battery compartments and extend the trays completely for inspection. Confirm the cable linking the 6VDC side of the two battery banks together was installed.

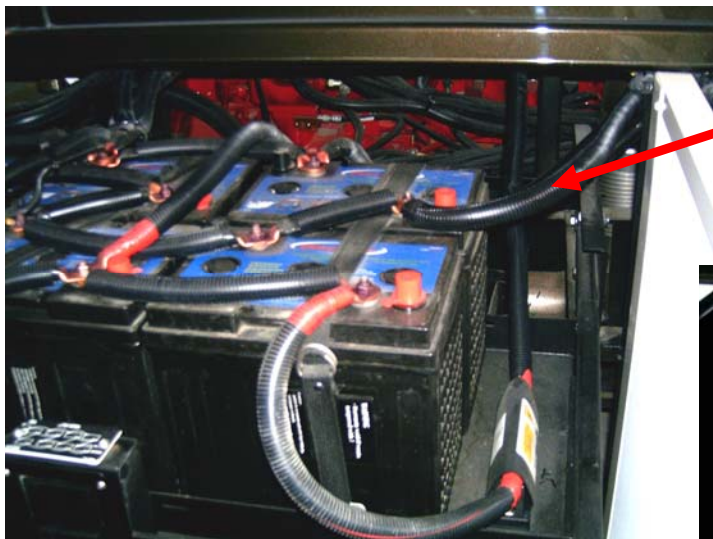
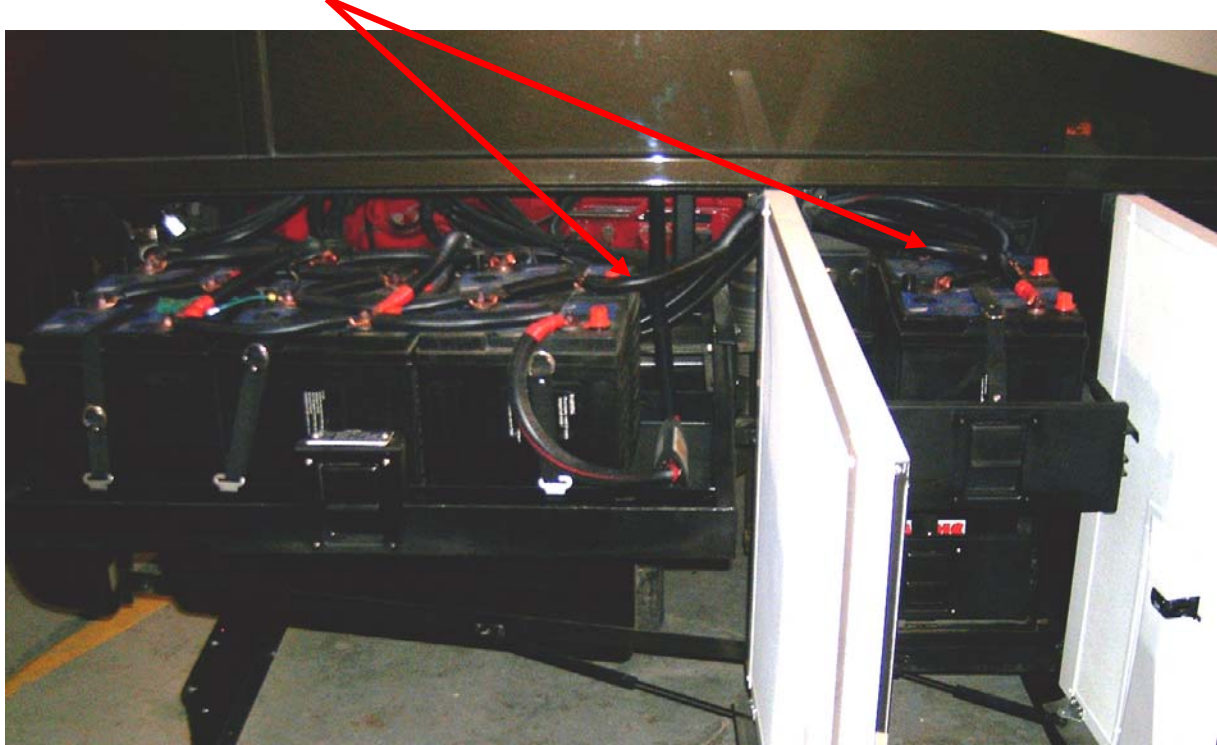

The cable in question is installed between the right rear battery in the main bank and the rear battery in the second bank of batteries. Secure it with tie straps so it does not drop onto exhaust components.



If this cable is missing, install the following:

- 1) Approximately 4' of 3/0 cable (Newmar part # 51829)
- 2) Approximately 4' of black conduit to cover the cable (Newmar part # 35270)
- 3) 2 – Crimp on terminal end rings (Newmar part # 22404)