

NEWMAR CORPORATION

WARRANTY DEPARTMENT

TECHNICAL SERVICE BULLETIN									
DATE ISSUED		MODEL YEAR(S) AFFECTED			MODEL(S) AFFECTED			TSB #	
10/16/01		2002			DUTCH STAR DP			229	
BRAND						TYPE			
All <input type="checkbox"/> American Star <input type="checkbox"/> Kountry Star <input type="checkbox"/> Dutch Star <input checked="" type="checkbox"/>						All <input type="checkbox"/> T T <input type="checkbox"/> F W <input type="checkbox"/>			
NewAire <input type="checkbox"/> Mountain Aire <input type="checkbox"/> Kountry Aire <input type="checkbox"/> London Aire <input type="checkbox"/>						C A <input type="checkbox"/> D P <input checked="" type="checkbox"/> D B <input type="checkbox"/>			
<input type="checkbox"/> Air Conditioning & Heating						<input type="checkbox"/> Electrical Components			
<input type="checkbox"/> Appliances & Accessories						<input type="checkbox"/> Exterior Components			
<input type="checkbox"/> Cabinets & Furniture						<input type="checkbox"/> Interior Components			
<input type="checkbox"/> Chassis Components						<input type="checkbox"/> Plumbing & Bath Components			
<input checked="" type="checkbox"/> Construction Components						<input type="checkbox"/> Windows, Awnings, Vents, & Doors			
DESCRIPTION OF PROBLEM									
Incorrect water drain for the air intake box.									
RECOMMENDED SOLUTION									
<p>Replace the original grommet with a plastic grommet and kazoo tube. First, remove the grommet from the bottom of the air intake box and install a plastic grommet over the existing hole. Apply sealant to the edges and sides of the grommet. Slide the kazoo rubber over the grommet until it is seated into the sealant. Seal around the top outside edge of the kazoo material and allow it to dry.</p> <p>The flat rate code for this replacement is #40450308 and the time allowed is .8. To complete this repair you will need a plastic grommet, part #10420, and a 1/2 foot of kazoo tube, part #22104.</p>									

□

If you have any questions regarding this T.S.B., please contact a Warranty Service Representative at Newmar Corporation.

NEWMAR CORPORATION WARRANTY DEPARTMENT

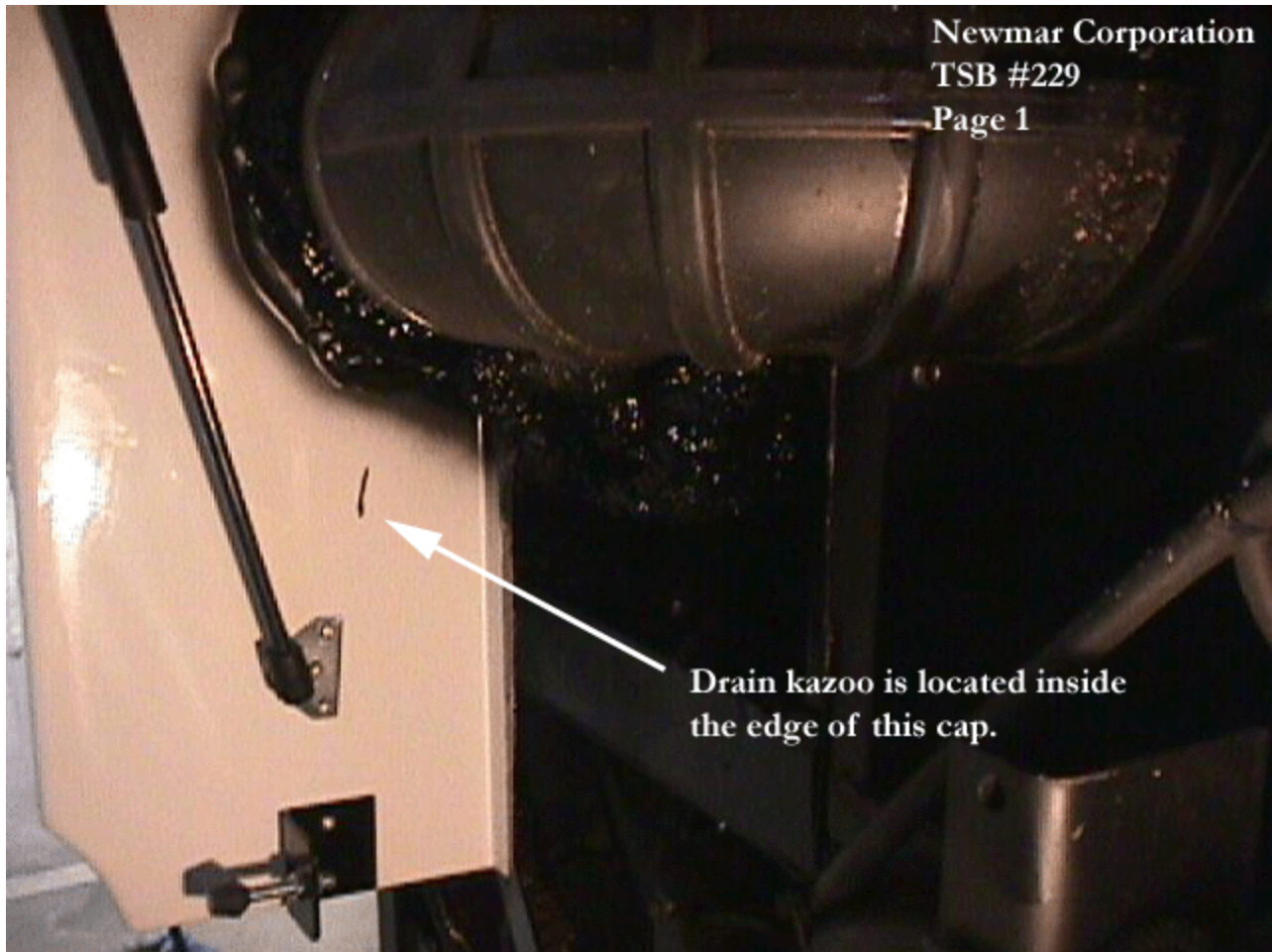

If you have any questions regarding this T.S.B., please contact a Warranty Service Representative at Newmar Corporation.

NEWMAR CORPORATION WARRANTY DEPARTMENT

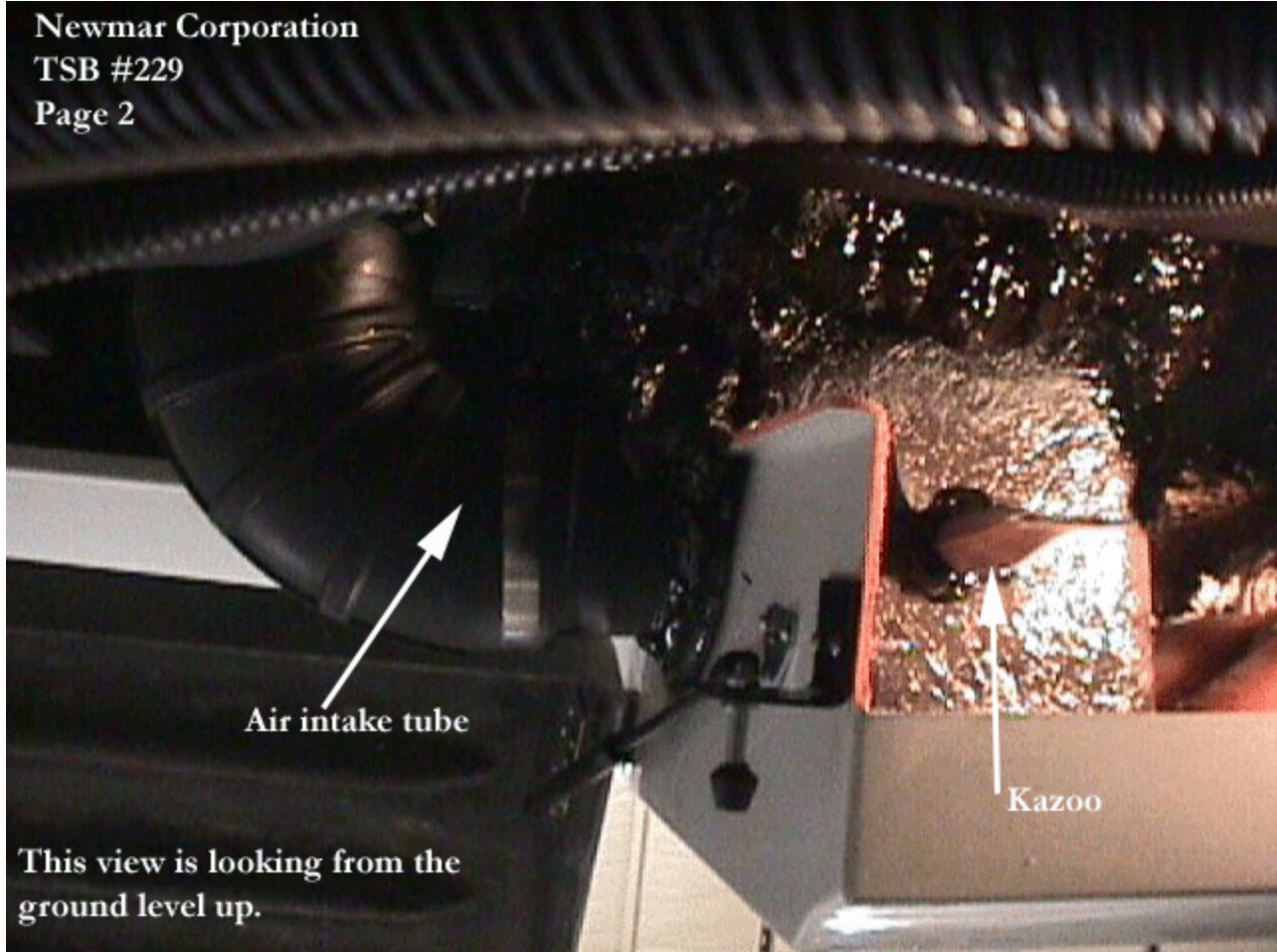

If you have any questions regarding this T.S.B., please contact a Warranty Service Representative at Newmar Corporation.