

# NEWMAR CORPORATION

## WARRANTY DEPARTMENT

TECHNICAL SERVICE BULLETIN																					
DATE ISSUED		MODEL YEAR(S) AFFECTED			MODEL(S) AFFECTED			TSB #													
2/18/02		All			All			237													
BRAND					TYPE																
All <input checked="" type="checkbox"/> American Star <input type="checkbox"/> Kountry Star <input type="checkbox"/> Dutch Star <input type="checkbox"/>					All <input checked="" type="checkbox"/> T T <input type="checkbox"/> F W <input type="checkbox"/>																
NewAire <input type="checkbox"/> Mountain Aire <input type="checkbox"/> Kountry Aire <input type="checkbox"/> London Aire <input type="checkbox"/>					C A <input type="checkbox"/> D P <input type="checkbox"/> D B <input type="checkbox"/>																
<input type="checkbox"/> Air Conditioning & Heating					<input type="checkbox"/> Electrical Components																
<input type="checkbox"/> Appliances & Accessories					<input type="checkbox"/> Exterior Components																
<input type="checkbox"/> Cabinets & Furniture					<input type="checkbox"/> Interior Components																
<input type="checkbox"/> Chassis Components					<input type="checkbox"/> Plumbing & Bath Components																
<input checked="" type="checkbox"/> Construction Components					<input type="checkbox"/> Windows, Awnings, Vents, & Doors																
DESCRIPTION OF PROBLEM																					
Slideout room adjustments.																					
RECOMMENDED SOLUTION																					
<p>Newmar is requesting that the servicing technician complete the attached warranty slide out adjustment documentation submittal form when performing any slideout room adjustment. This form will be required for payment of warranty claims when any slideout adjustment is made. The information will then be forwarded to the Newmar Engineering Department for review.</p> <p>By gathering this information Newmar hopes to greatly reduce the need for slideout room adjustments. The following flat rate codes and times will apply:</p> <table><tbody><tr><td>40822402</td><td>Non flat floor main slide</td><td>1.0</td></tr><tr><td>40822403</td><td>Flat floor main slide</td><td>1.0</td></tr><tr><td>40822404</td><td>Wardrobe slide</td><td>1.0</td></tr><tr><td>40822405</td><td>Bedroom slide</td><td>1.0</td></tr></tbody></table>										40822402	Non flat floor main slide	1.0	40822403	Flat floor main slide	1.0	40822404	Wardrobe slide	1.0	40822405	Bedroom slide	1.0
40822402	Non flat floor main slide	1.0																			
40822403	Flat floor main slide	1.0																			
40822404	Wardrobe slide	1.0																			
40822405	Bedroom slide	1.0																			

# NEWMAR CORPORATION

## WARRANTY DEPARTMENT

Dealer: \_\_\_\_\_ Unit No.: \_\_\_\_\_ Model: \_\_\_\_\_ Date: \_\_\_\_\_

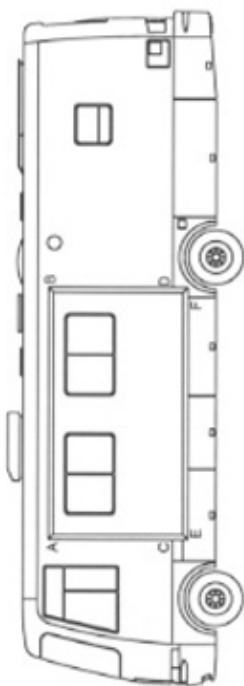

Measure the separation between inner and outer trim frames. (DS)

A \_\_\_\_\_ B \_\_\_\_\_  
C \_\_\_\_\_ D \_\_\_\_\_  
E \_\_\_\_\_ F \_\_\_\_\_

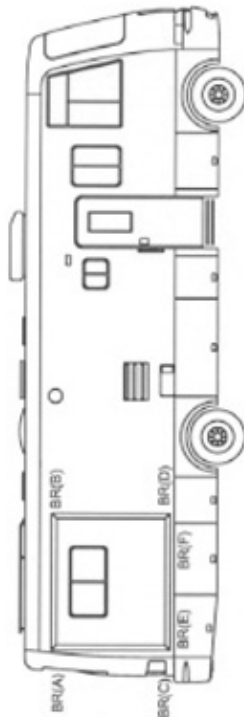

Measure the separation between inner and outer trim frames. (BR)

BR(A) \_\_\_\_\_ BR(B) \_\_\_\_\_  
BR(C) \_\_\_\_\_ BR(D) \_\_\_\_\_  
BR(E) \_\_\_\_\_ BR(F) \_\_\_\_\_

Measure the separation between inner and outer trim frames. (WDR)

WDR(A) \_\_\_\_\_ WDR(B) \_\_\_\_\_  
WDR(C) \_\_\_\_\_ WDR(D) \_\_\_\_\_  
WDR(E) \_\_\_\_\_ WDR(F) \_\_\_\_\_

### ADJUSTMENT CODE:

Code	DS	ODR	BR	WDR
F				
A				
PF				
PA				
RU				
RD				
T				
SR				
SAD				
CON				
TT				

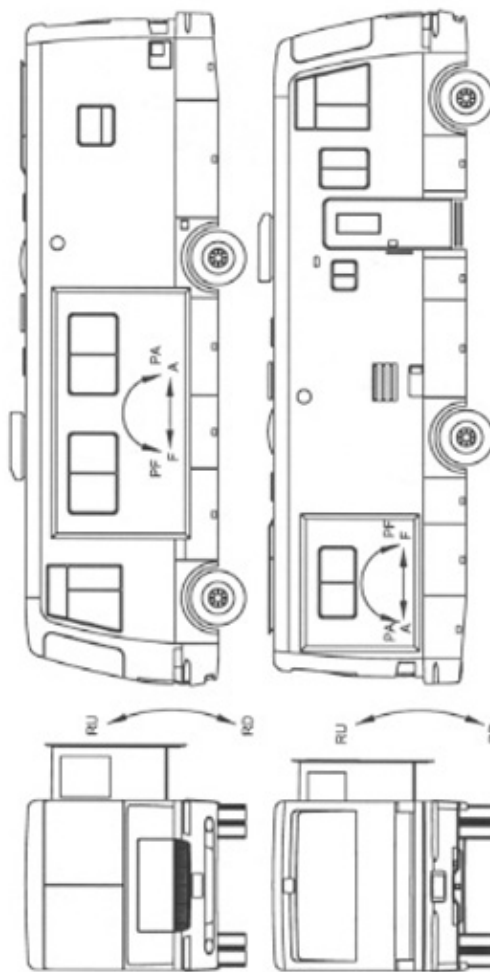

### Warranty Slide-out Adjustment Documentation Submittal Form

**LEGEND:**  
(F) Fore  
(A) Aft  
(PF) Pitch Fore  
(PA) Pitch Aft  
(RU) Roll Up  
(RD) Roll Down  
(TS) Trim Moulding Adjustment  
(DS) Door Side Slide-Out  
(ODR) Off Door Side Slide-Out  
(BR) Bedroom Slide-Out  
(SR) Step Roof Adjustment  
(SAD) Saddle Adjustment  
(CON) 12V Control Adjustment  
(WDR) Wardrobe Slide-Out  
(TT) Trantorque Bushing Adjustment

Newmar Corporation  
PO BOX 30  
Nappanee, IN 46550  
9/13/08 Rev. 1/23/02 Form INC-41

# NEWMAR CORPORATION WARRANTY DEPARTMENT

Dealer: \_\_\_\_\_ Unit No.: \_\_\_\_\_ Model: \_\_\_\_\_ Date: \_\_\_\_\_

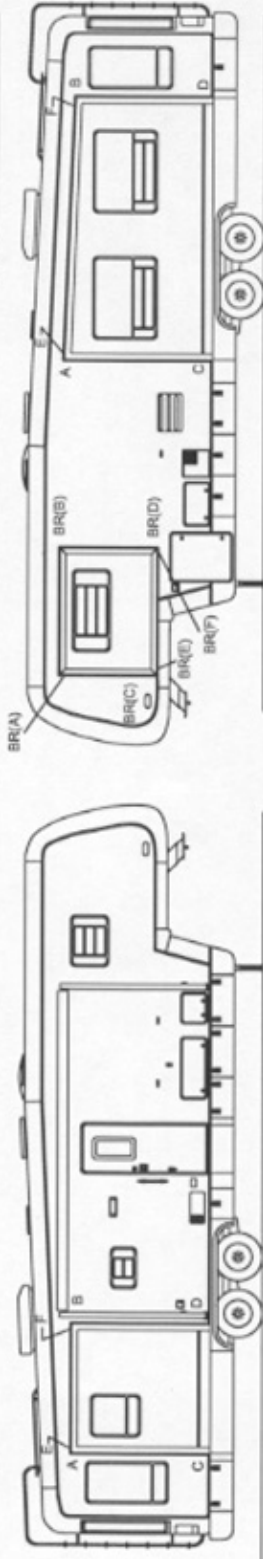

Measure the separation between  
inner and outer trim frames. (OS)

A \_\_\_\_\_ B \_\_\_\_\_  
C \_\_\_\_\_ D \_\_\_\_\_  
E \_\_\_\_\_ F \_\_\_\_\_

Measure the separation between  
inner and outer trim frames. (BR)

(BR)A \_\_\_\_\_ (BR)B \_\_\_\_\_  
(BR)C \_\_\_\_\_ (BR)D \_\_\_\_\_  
(BR)E \_\_\_\_\_ (BR)F \_\_\_\_\_

Measure the separation between  
inner and outer trim frames. (OOR)

A \_\_\_\_\_ B \_\_\_\_\_  
C \_\_\_\_\_ D \_\_\_\_\_  
E \_\_\_\_\_ F \_\_\_\_\_

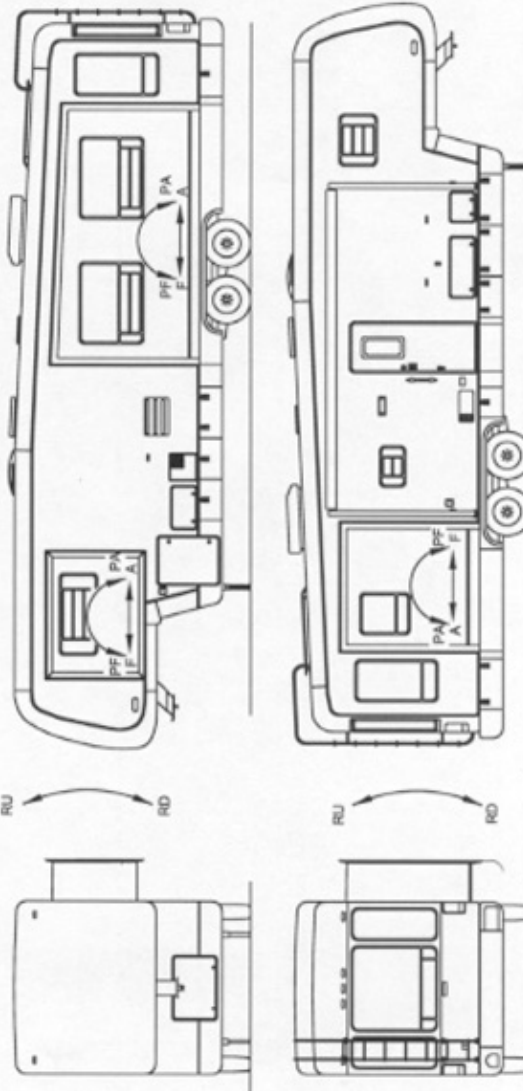

ADJUSTMENT CODE:

Code	DS	OOR	BR
F			
A			
PF			
PA			
RU			
RD			
T			
SR			
SAD			
CON			
TT			

LEGEND:  
(F) Fore  
(A) Aft  
(PF) Pitch Fore  
(PA) Pitch Aft  
(RU) Roll Up  
(RD) Roll Down  
(TT) Trim Moulding Adjustment  
(DS) Door Side Slide-Out  
(OOR) Off Door Side Slide-Out  
(BR) Bedroom Slide-Out  
(SR) Stop Rod Adjustment/Roll Down  
(SAD) Saddle Adjustment  
(CON) 12V Control Adjustment  
(TT) Transverse Bushing Adjustment

Warranty Slide-out Adjustment  
Documentation Submittal  
Form

Newmar Corporation  
PO BOX 30  
Nappanee, IN 46550

Form 0903-02