

NEWMAR CORPORATION WARRANTY DEPARTMENT

TECHNICAL SERVICE BULLETIN									
DATE ISSUED		MODEL YEAR(S) AFFECTED			MODEL(S) AFFECTED			TSB #	
7/19/90		1989-1990			Fifth Wheel			34	
BRAND					TYPE				
All <input type="checkbox"/>	American Star <input type="checkbox"/>	Kountry Star <input checked="" type="checkbox"/>	Dutch Star <input type="checkbox"/>	All <input type="checkbox"/>	T T <input type="checkbox"/>	F W <input checked="" type="checkbox"/>			
NewAire <input type="checkbox"/>	Mountain Aire <input type="checkbox"/>	Kountry Aire <input checked="" type="checkbox"/>	London Aire <input checked="" type="checkbox"/>	C A <input type="checkbox"/>	D P <input type="checkbox"/>	D B <input type="checkbox"/>			
<input type="checkbox"/> Air Conditioning & Heating					<input type="checkbox"/> Electrical Components				
<input type="checkbox"/> Appliances & Accessories					<input type="checkbox"/> Exterior Components				
<input type="checkbox"/> Cabinets & Furniture					<input type="checkbox"/> Interior Components				
<input type="checkbox"/> Chassis Components					<input type="checkbox"/> Plumbing & Bath Components				
<input checked="" type="checkbox"/> Construction Components					<input type="checkbox"/> Windows, Awnings, Vents, & Doors				
DESCRIPTION OF PROBLEM									
The bed that is in the cab over fifth wheel slide out is coming loose from the slide out floor.									
RECOMMENDED SOLUTION									
Remove 3/4" X 3/4" cleat material. Add 2" X 2" in its place. Please refer to the attachment on how to install 2 X 2 to the bed base and the slide out floor. If this change is not made, it could result in leaks in the slide out area.									

If you have any questions regarding this T.S.B., please contact a Warranty Service Representative at Newmar Corporation.

NEWMAR CORPORATION WARRANTY DEPARTMENT

SECURING BED BASE IN CABOVER TYPE SLIDE OUT

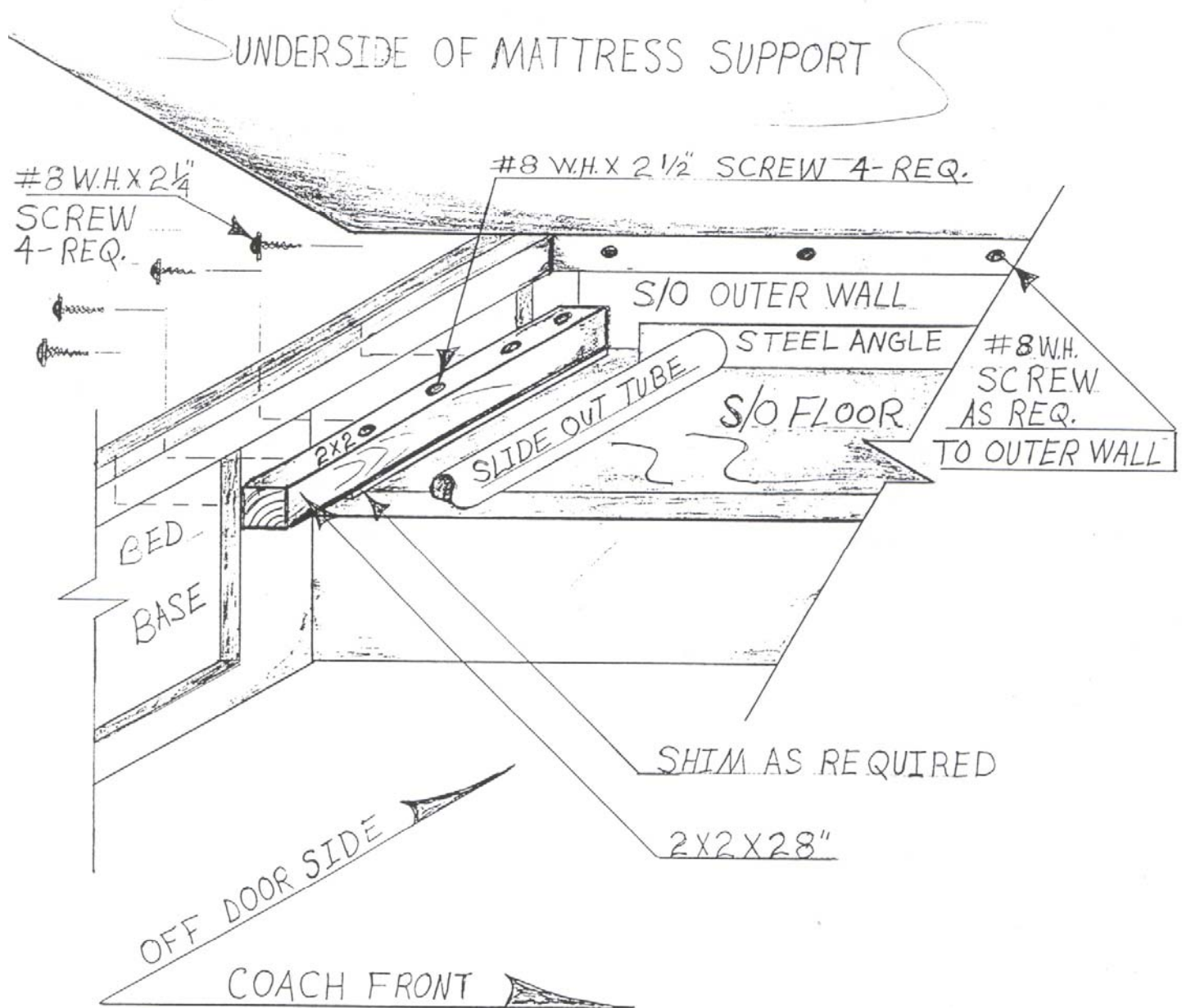

7-19-90 C.Reed

□