

NEWMAR CORPORATION WARRANTY DEPARTMENT

TECHNICAL SERVICE BULLETIN									
DATE ISSUED		MODEL YEAR(S) AFFECTED			MODEL(S) AFFECTED			TSB #	
11/1/93		1992-1994			Diesel Pushers			88	
BRAND					TYPE				
All <input type="checkbox"/>	American Star <input type="checkbox"/>	Kountry Star <input checked="" type="checkbox"/>	Dutch Star <input type="checkbox"/>	All <input type="checkbox"/>	T T <input type="checkbox"/>	F W <input type="checkbox"/>			
NewAire <input type="checkbox"/>	Mountain Aire <input type="checkbox"/>	Kountry Aire <input type="checkbox"/>	London Aire <input checked="" type="checkbox"/>	C A <input type="checkbox"/>	D P <input checked="" type="checkbox"/>	D B <input type="checkbox"/>			
<input type="checkbox"/> Air Conditioning & Heating					<input type="checkbox"/> Electrical Components				
<input type="checkbox"/> Appliances & Accessories					<input checked="" type="checkbox"/> Exterior Components				
<input type="checkbox"/> Cabinets & Furniture					<input type="checkbox"/> Interior Components				
<input type="checkbox"/> Chassis Components					<input type="checkbox"/> Plumbing & Bath Components				
<input type="checkbox"/> Construction Components					<input type="checkbox"/> Windows, Awnings, Vents, & Doors				
DESCRIPTION OF PROBLEM									
Back engine compartment not sealed off on both sides.									
RECOMMENDED SOLUTION									
Reseal both sides of engine compartment per print. Reseal with spray foam, which can be purchased through the Newmar Parts Department. Newmar will pay up to two hours for repair.									

If you have any questions regarding this T.S.B., please contact a Warranty Service Representative at Newmar Corporation.

NEWMAR CORPORATION WARRANTY DEPARTMENT

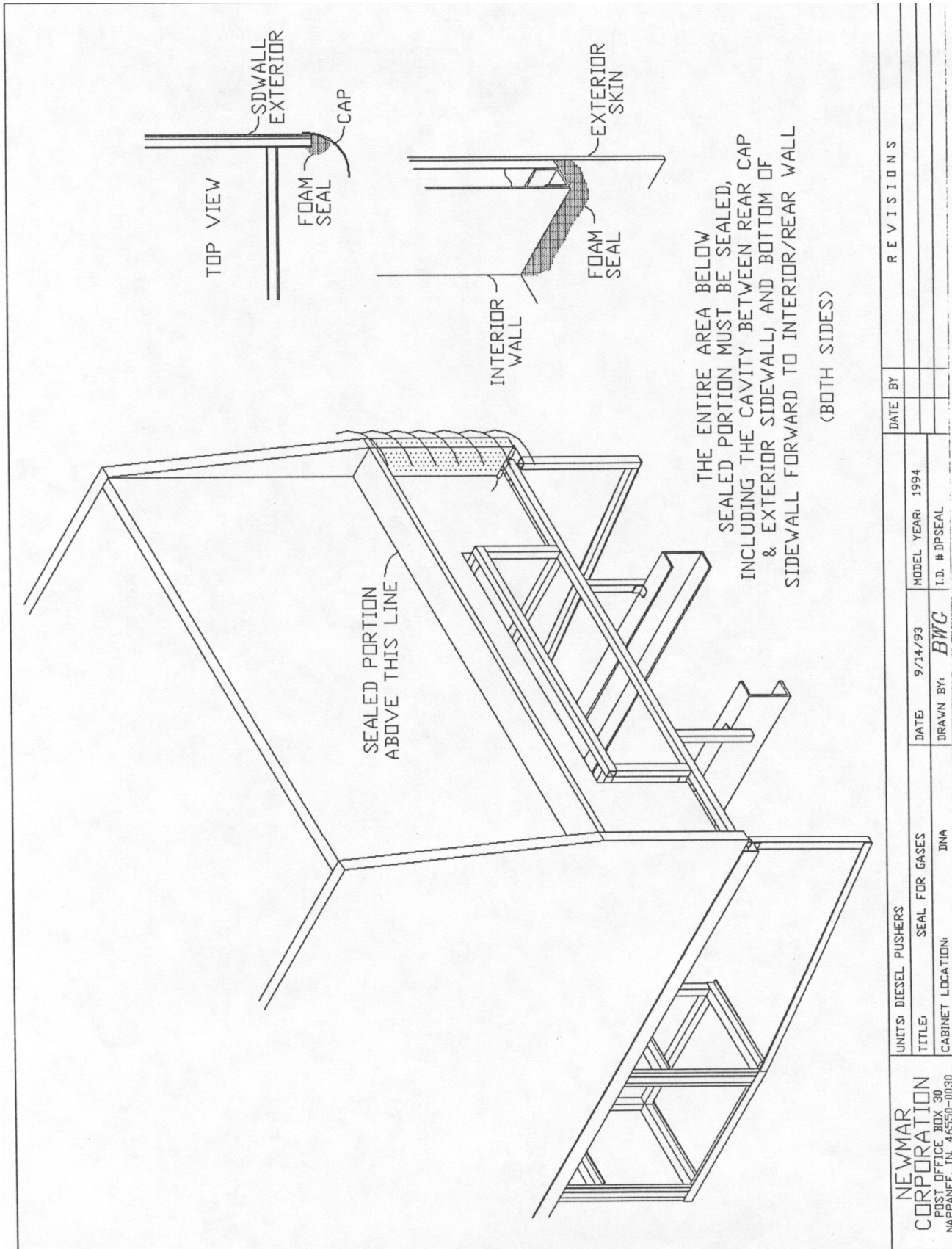

If you have any questions regarding this T.S.B., please contact a Warranty Service Representative at Newmar Corporation.