

NEWMAR CORPORATION WARRANTY DEPARTMENT

TECHNICAL SERVICE BULLETIN									
DATE ISSUED		MODEL YEAR(S) AFFECTED			MODEL(S) AFFECTED			TSB #	
3/9/94		1993-1994			All			91	
BRAND						TYPE			
All <input type="checkbox"/>		American Star <input type="checkbox"/>	Kountry Star <input type="checkbox"/>	Dutch Star <input type="checkbox"/>	All <input checked="" type="checkbox"/>		T T <input type="checkbox"/>	F W <input type="checkbox"/>	
NewAire <input type="checkbox"/>		Mountain Aire <input checked="" type="checkbox"/>	Kountry Aire <input checked="" type="checkbox"/>	London Aire <input checked="" type="checkbox"/>	C A <input type="checkbox"/>		D P <input type="checkbox"/>	D B <input type="checkbox"/>	
<input checked="" type="checkbox"/> Air Conditioning & Heating					<input type="checkbox"/> Electrical Components				
<input type="checkbox"/> Appliances & Accessories					<input type="checkbox"/> Exterior Components				
<input type="checkbox"/> Cabinets & Furniture					<input type="checkbox"/> Interior Components				
<input type="checkbox"/> Chassis Components					<input type="checkbox"/> Plumbing & Bath Components				
<input type="checkbox"/> Construction Components					<input type="checkbox"/> Windows, Awnings, Vents, & Doors				
DESCRIPTION OF PROBLEM									
Adding 15 amp fuse to Suburban SF 42 & SF 42F.									
RECOMMENDED SOLUTION									
Suburban has added 15-amp fuse to add to the protection for overload. Refer to Suburban Service Bulletin, which is attached, for fuse location.									

If you have any questions regarding this T.S.B., please contact a Warranty Service Representative at Newmar Corporation.

NEWMAR CORPORATION WARRANTY DEPARTMENT



Dayton, Tennessee • Elkhart, Indiana

Technical Services Information

Motor Assembly-Fuse
Models Affected-SF-42
and SF-42F Furnaces

TSI: RV94-357

Date: 2/9/94

SERVICE BULLETIN

TO: Suburban Sales Representatives
Service Centers
OEM Accounts

Effective immediately, motors on furnace models SF-42 and SF-42F beginning on serial number 940101886 are protected by an external (15) amp fuse in the positive leg of the motor circuit. This fuse provides overload protection and is an alternative to the built-in internal overload supplied with all other Suburban furnace motors. This change is limited to the "42" model due to a new motor supplier. The wiring diagram below shows the fuse and location. Please contact the factory Service Department if you have any questions, phone 615-775-2131.

Neal Stultz

Neal Stultz
National Service Manager

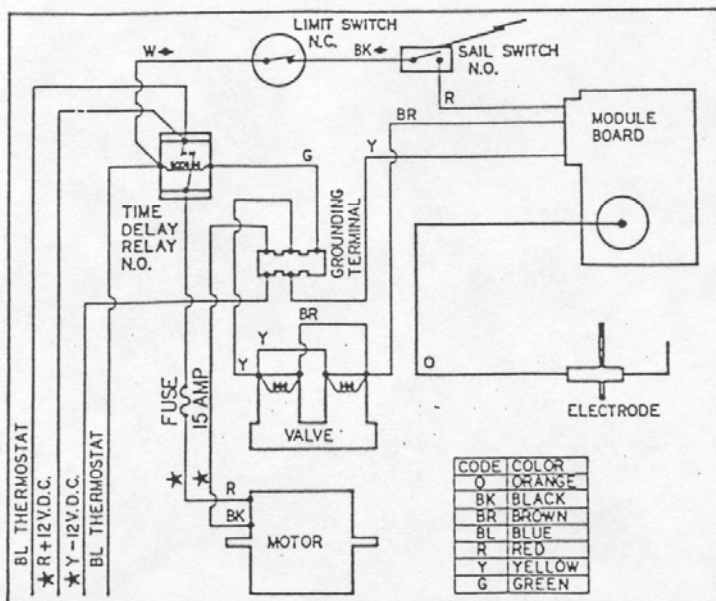

If you have any questions regarding this T.S.B., please contact a Warranty Service Representative at Newmar Corporation.